Research Proposal: The Title

Student ID: 2250500xx

Student Name: guwudx

Mentor: Prof. Yongfei Wang

Course Instructor: Prof. Yongfei Wang

Department: School of Medicine, MSC in Bioinformatics

Institution: The Chinese University of Hong Kong, Shenzhen

April 2, 2026

A. Background and Significance

This section will provide a comprehensive overview of the current state of research in the field, highlighting the gaps and challenges that our proposed study aims to address. We will discuss the significance of our research question and how it contributes to advancing knowledge in the area. Additionally, we will review relevant literature to establish the context for our specific aims and research design. We will also emphasize the potential impact of our findings on both the scientific community and [Add your specific biological significance here], unders ...

B. Specific Aims

The long-term objective of this research is to establish.... To test the central hypothesis that ... , we propose the following specific aims:

- **Aim 1: To ...** We will test/construct/verify a ...
- **Aim 2: To ...** We will implement a ...
- **Aim 3 (Optional): [Short Title of Aim 3]** Describe a third aim if necessary (2-3 aims recommended).

C. Preliminary Data

At this conceptual stage, extensive data collection is ongoing. However, preliminary analyses have yielded promising insights. For instance, we have observed that ... (insert any early findings or pilot data that support the feasibility of the proposed research). These initial results provide a strong foundation for the proposed specific aims and suggest that our approach is viable.

D. Research (Experimental) Design and Methods

D.1 Underlying Methodology and Rationale

Overview

This section outlines the methodological framework underlying our proposed research. We employ a multi-stage approach integrating computational and experimental methods to achieve our specific aims.

Rationale

Our methodology is grounded in established principles from the field, adapted to address the unique challenges identified in Section A. This approach allows us to systematically test our central hypothesis while maintaining scientific rigor and reproducibility.

Key Methods

We will utilize [specify primary methods/techniques]. This choice is justified because [provide rationale]. Our approach builds upon [reference preliminary data or existing literature], ensuring feasibility and relevance to our research objectives.

Bold Font: As illustrated in 1, it ...

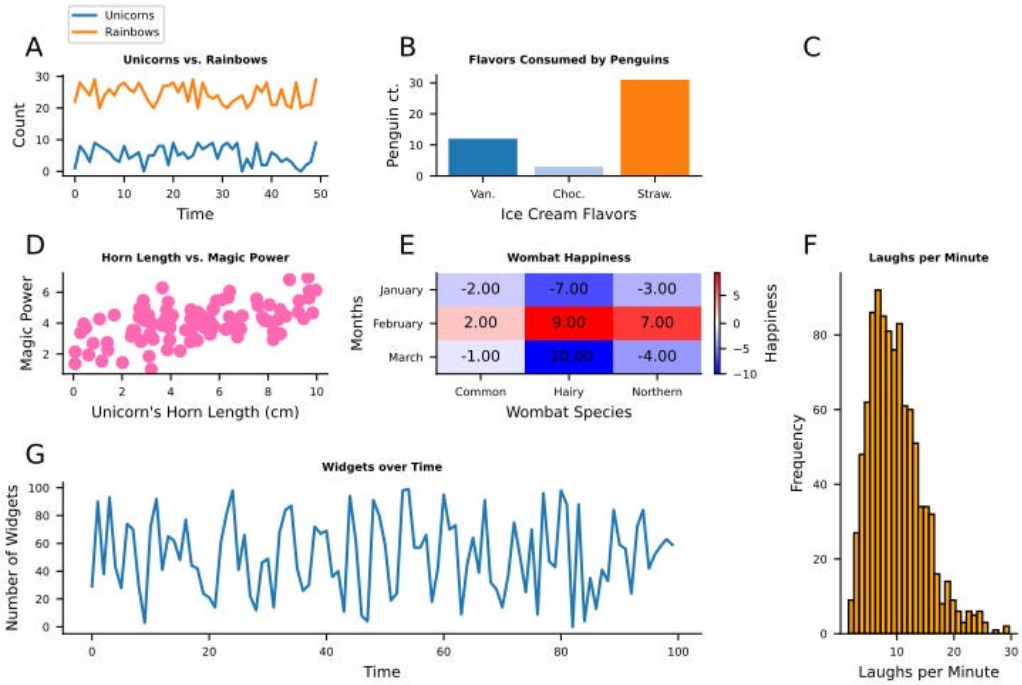

Figure 1: This is a simple figure. Replace this caption with a descriptive caption relevant to your research.

D.2 Data Analysis and Interpretation

Data analysis will be conducted using [specify software/tools]. We will apply [describe statistical methods or computational techniques] to analyze the data collected from our experiments. The interpretation of results will be guided by our central hypothesis and the specific aims outlined in Section B. We will also perform sensitivity analyses to assess the robustness of our findings and explore potential confounding factors.

D.3 Potential Difficulties and Alternative Approaches

While we have designed our research to minimize potential difficulties, we acknowledge that challenges may arise. For instance, if [describe a potential issue], we will implement [de-

scribe an alternative approach]. Additionally, we will conduct regular reviews of our methodology and data to identify any unforeseen issues early on and adjust our approach accordingly.

D.4 Timetable

- **Month 1-2:** Data collection and preliminary analysis.
- **Month 3-4:** Method development and validation.
- **Month 5-6:** Comprehensive data analysis and interpretation.
- **Month 7-8:** Manuscript preparation and submission

E. Bibliography or Reference List

[Bibliography will be inserted here via Zotero integration or edit by hand.]