Welcome to Slidev

Presentation slides for developers

Press Space for next page →

What is Slidev?

Slidev is a slides maker and presenter designed for developers, consist of the following features

- 📝 **Text-based** - focus on the content with Markdown, and then style them later
- 🎨 **Themable** - theme can be shared and used with npm packages
- 🧑‍💻 **Developer Friendly** - code highlighting, live coding with autocompletion
- 🤹 **Interactive** - embedding Vue components to enhance your expressions
- 🎥 **Recording** - built-in recording and camera view
- 📤 **Portable** - export into PDF, PNGs, or even a hostable SPA
- 🛠️ **Hackable** - anything possible on a webpage

Read more about Why Slidev?

Navigation

Hover on the bottom-left corner to see the navigation's controls panel, learn more

Keyboard Shortcuts

`right` / `space`	next animation or slide
`left` / `shift` `space`	previous animation or slide
`up`	previous slide
`down`	next slide

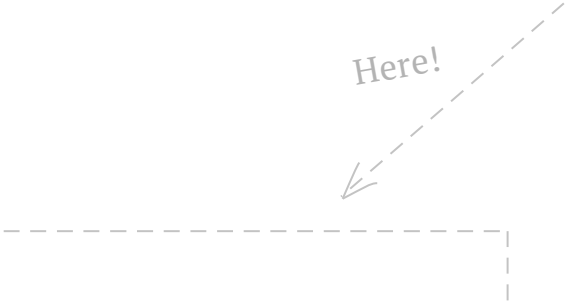

Code

Use code snippets and get the highlighting directly![1]

```
interface User {
  id: number
  firstName: string
  lastName: string
  role: string
}

function updateUser(id: number, update: User) {
  const user = getUser(id)
  const newUser = { ...user, ...update }
  saveUser(id, newUser)
}
```

1. Learn More

Components

You can use Vue components directly inside your slides.

We have provided a few built-in components like `<Tweet/>` and `<Youtube/>` that you can use directly. And adding your custom components is also super easy.

```
<Counter :count="10" />
```

Check out the guides for more.

```
<Tweet id="1390115482657726468" />
```

Themes

Slidev comes with powerful theming support. Themes can provide styles, layouts, components, or even configurations for tools. Switching between themes by just **one edit** in your frontmatter:

```
---
theme: default
---
```

```
---
theme: seriph
---
```

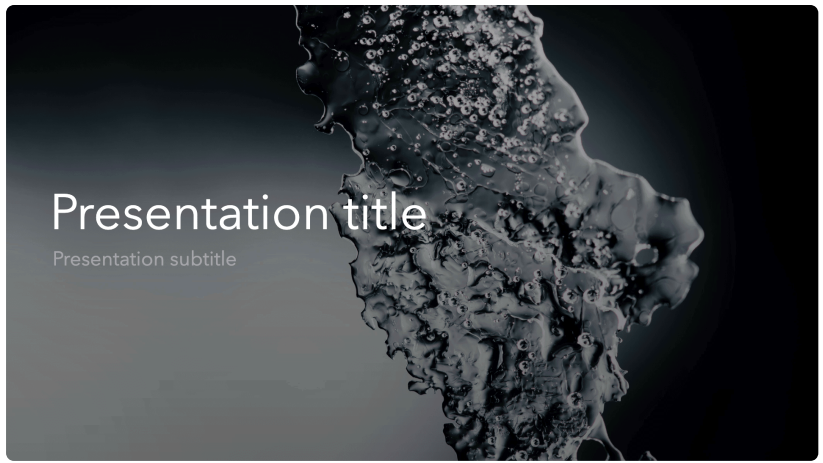

Read more about How to use a theme and check out the Awesome Themes Gallery.

Animations

Animations are powered by @vueuse/motion.

```
<div
  v-motion
  :initial="{ x: -80 }"
  :enter="{ x: 0 }">
  Slidev
</div>
```

Slidev

Learn More

LaTeX

LaTeX is supported out-of-box powered by KaTeX.

Inline $\sqrt{3x-1}+(1+x)^2$

Block

$$\begin{aligned} \nabla \times \vec{\mathbf{B}} - \frac{1}{c}\frac{\partial \vec{\mathbf{E}}}{\partial t} &= \frac{4\pi}{c}\vec{\mathbf{j}} \nabla \cdot \vec{\mathbf{E}} &= 4\pi\rho \\ \nabla \times \vec{\mathbf{E}} + \frac{1}{c}\frac{\partial \vec{\mathbf{B}}}{\partial t} &= \vec{\mathbf{0}} \\ \nabla \cdot \vec{\mathbf{B}} &= 0 \end{aligned}$$

Learn more

Diagrams

You can create diagrams / graphs from textual descriptions, directly in your Markdown.

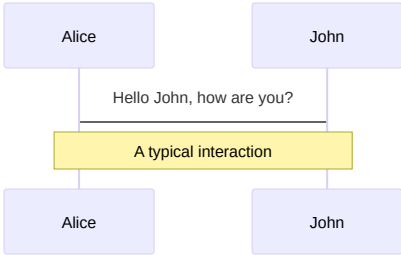

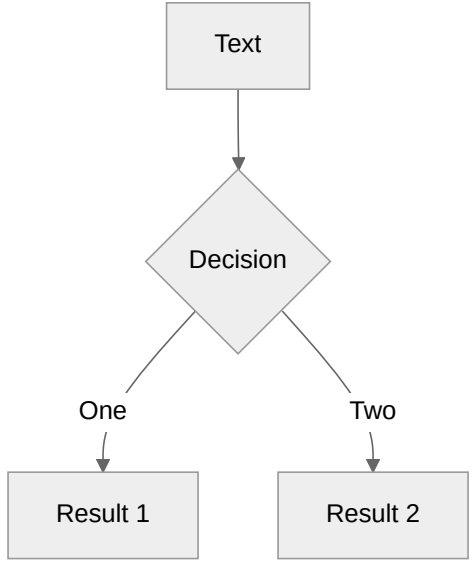

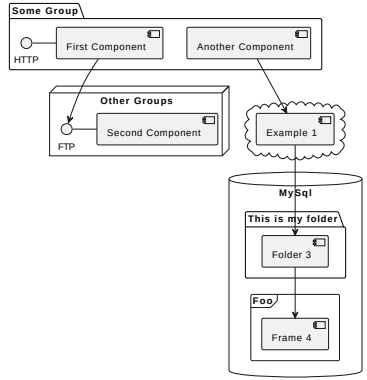

Learn More

Learn More

Documentations · GitHub · Showcases