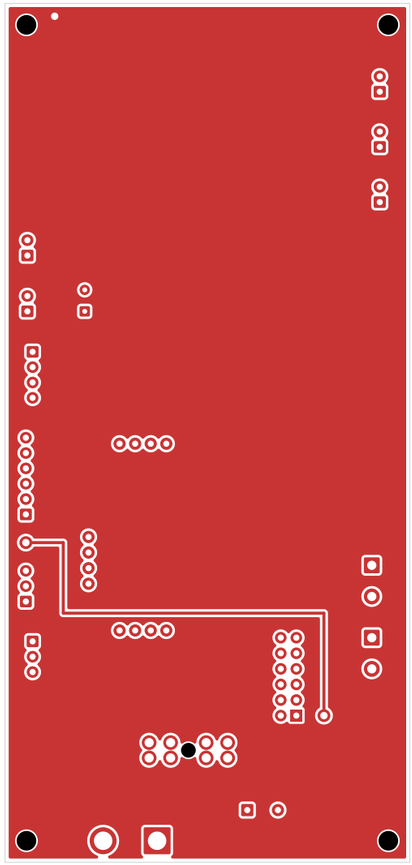
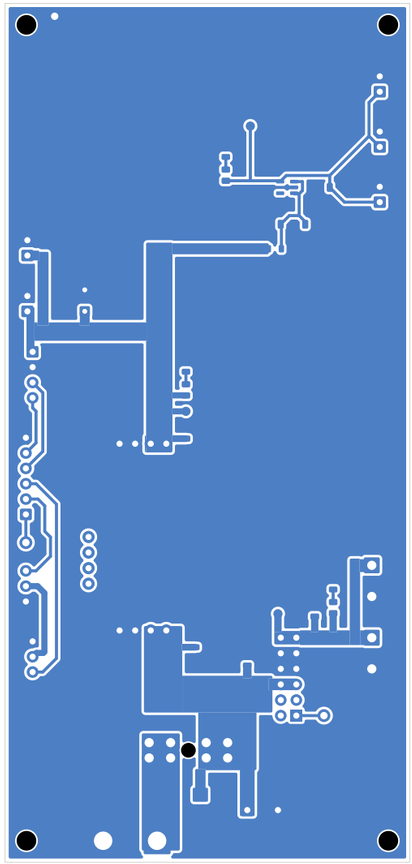
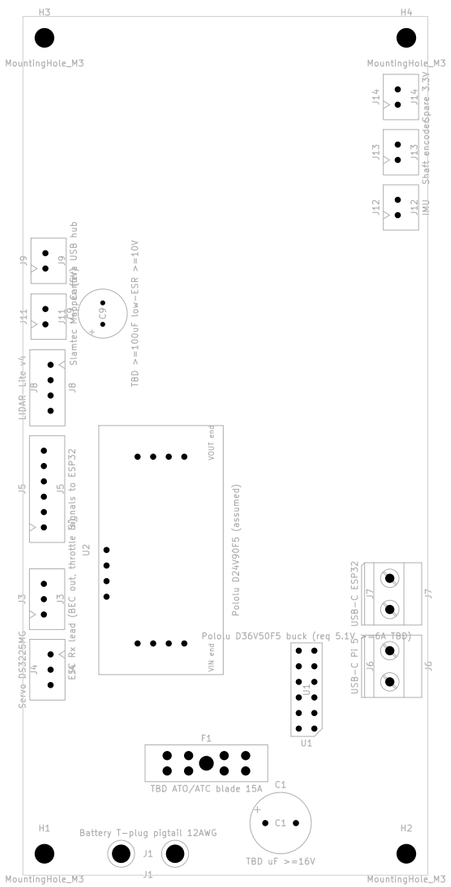
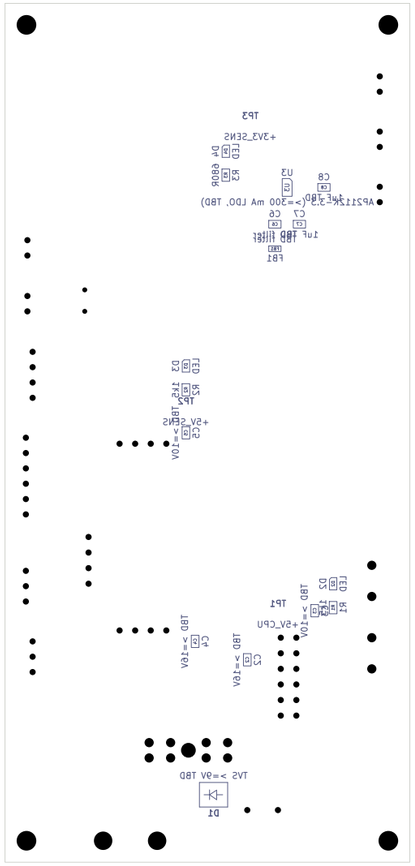





H3
MountingHole_M3
H4
MountingHole_M3
J14
J14
Spare 3.3V
J13
J13
Shaft encoder
J12
J12
IMU
J9
J9
J11
J11
Spare USB hub
J8
J8
LiDAR-Lite-v4
C2
TBD >=100uF low-ESR >=10V
J6
J5
Signals to ESP32
U2
VOUT end
Pololu D24V50F5 (assumed)
VIN end
J3
J3
ESC Rx lead (BEC out, throttle in)
J4
J4
Servo DS3226MG
Pololu D36V50F5 buck (req 5.1V, >=6A TBD)
U1
USB-C ESP32
J7
J7
USB-C Pi 5
J6
J6
F1
TBD ATO/ATC blade 15A
C1
C1
TBD uF >=16V
H1
Battery T-plug pigtail 12AWG
J1
J1
H2
MountingHole_M3
MountingHole_M3


TP3
+3V3_SENS
D4
LED
R3
68OR
U2
AP2112K-3.3 (<= 300 ma LDO, TBD)
C8
1uF TBD
C7
1uF TBD
C6
TBD
FB1
TBD ferrite
+5V_SENS
D3
LED
R2
1KR
TP2
C11
TBD
Vdr=<10V
+5V_CPU
TP1
D2
LED
R1
TBD
>=10V
C4
TBD
Vdr=<10V
C2
TBD
Vdr=<10V
TVS >=9V TBD
D1