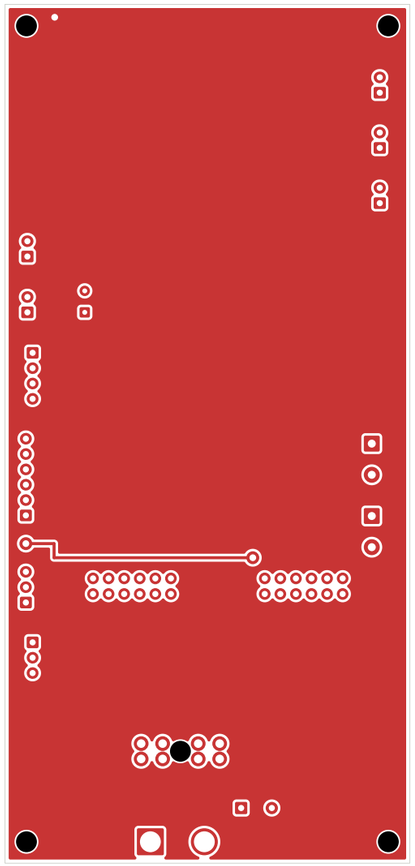
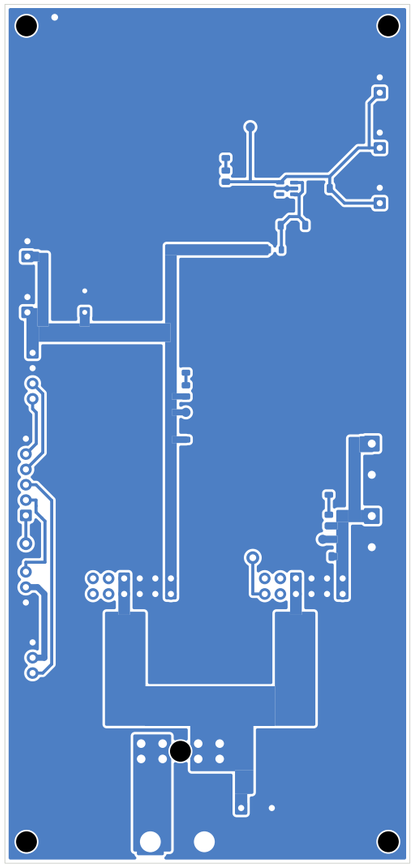
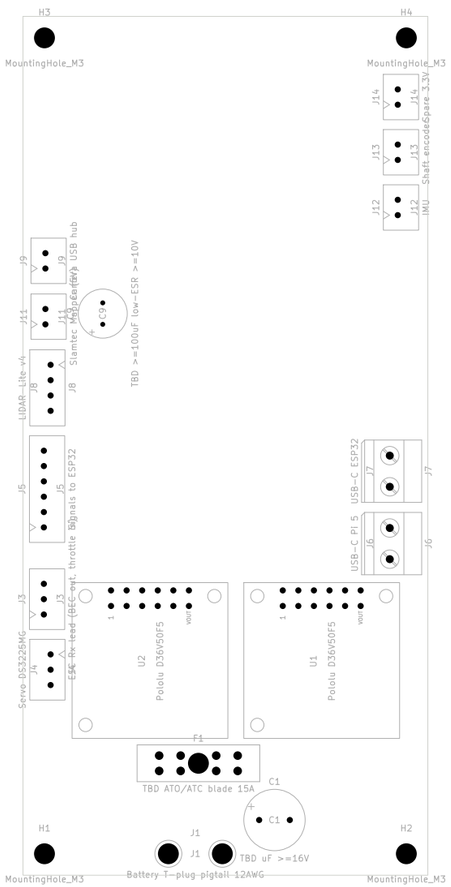
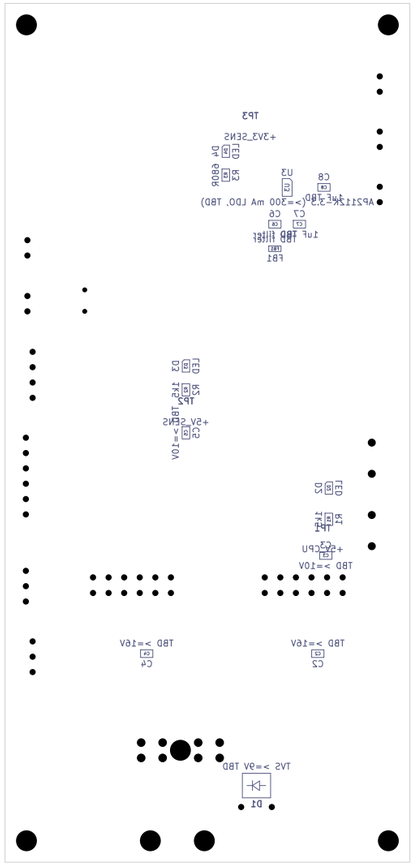





H3
MountingHole_M3
H4
MountingHole_M3
J14
J14
J13
J13
J12
J12
IMU
Shaft encoder
Spare 3.3V
J9
J9
J11
J11
USB hub
J10
J10
Siamter M8Q-5883
J8
J8
LiDAR-Lite-v4
TBD >=100uF low-ESR >=10V
J5
J5
Signals to ESP32
J6
USB-C PI 5
J7
USB-C ESP32
J7
J6
J3
J3
Servo
J4
J4
ESC fb
ESC ctrl
throttle
U2
Pololu D36V50F5
VOUT
U1
Pololu D36V50F5
VOUT
F1
TBD ATO/ATC blade 15A
C1
C1
TBD uF >=16V
H1
MountingHole_M3
J1
J1
Battery T-plug pigtail 12AWG
H2
MountingHole_M3


TP3
+3V3_SENS
D4
RGR
R3
C8
AP2112K-3.3 (<= 300 mA LDO, TBD)
C7
1uF TBD
C6
TBD
FB1
TBD ferrite
C2
TBD >=10A
+5V_SENS
R2
17K
D3
LED
C1
TBD >=10A
+3V3
R1
17K
D2
LED
C3
TBD >=10A
C4
TBD >=10A
TVS >=9V TBD
D1