Hack This Fall

season 2

Innovate For Good

22nd to 24th October

ABOUT HACK THIS FALL SEASON 2

Hack This Fall began with a mindset of encouraging new hackers to build unique projects regardless of the tech or field. The only focus was to create something meaningful and enjoy the process of building, while also solving the shared struggles of our surroundings.

For this season, we are taking this a level higher with a 48 Hours Virtual Hackathon; where we are aiming to promote hackers and help them nurture their new ideas and prototypes in various domains. Our motto is also to involve more beginner hackers and support everyone to solve the shared problems of our society, to bring a change in a positive way.

This year, we are focused to create learning opportunities for attendees while they Build & Solve. We will talk about various technologies, create awareness, encourage others, hack to contribute, and participate in many more exciting events & sessions.

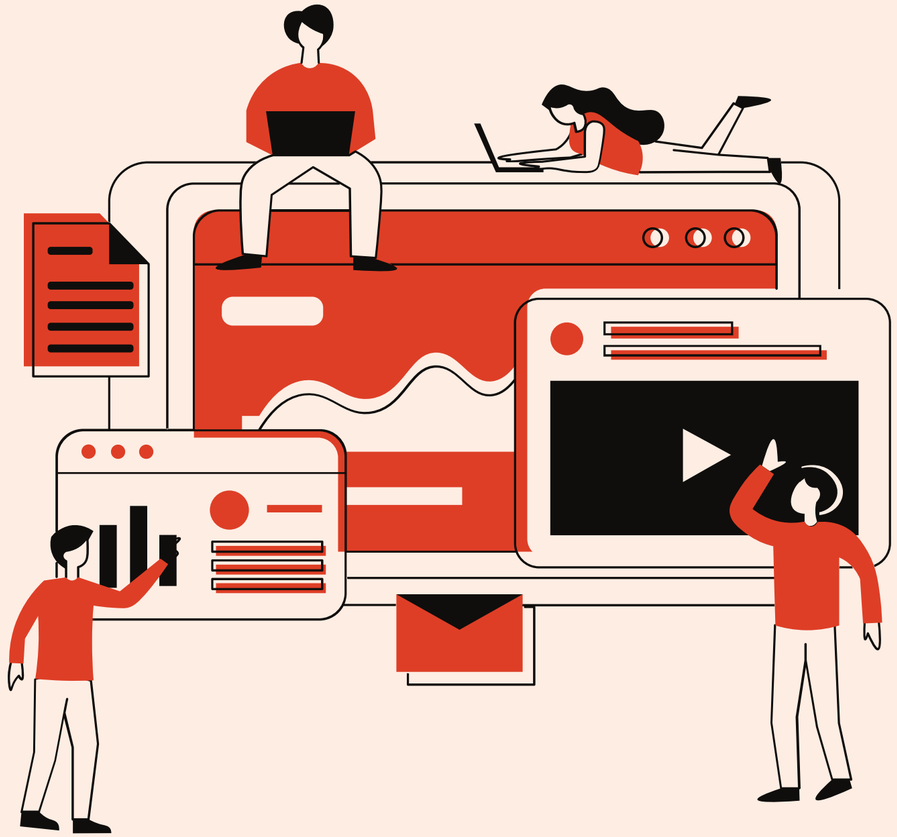

THEMES

We've created these tracks by analyzing the current industry trends & interests. These tracks will help our hackers try bringing a positive change in society and enabling them to be future-ready in getting acquainted with the new tech and challenges ahead.

Climate change and Environment

Climate change is an ongoing problem with our planet, so we want to encourage hackers to build solutions to tackle this issue and come up with some innovative solutions.

Blockchain and Crypto

Blockchain, the next generation of the internet is decentralized. It'll be a great experience for the hackers to learn new blockchain techs and work with various chains and come with unique ideas while learning.

Open Innovation

We don't want our hackers to limit their ideas, so we also have an Open Innovation track where hackers can come up with their own ideas, and make awesome innovative projects irrespective of any theme.

HACK THIS FALL SEASON 1

Season 1 was a 24 Hours Virtual Hackathon organized on October 31st - November 1st, 2020.

We were joined by 500+ superb hackers from 170+ different cities, who all were motivated to build towards solving society's everyday problems, and ended up building 50+ projects, which was in line with our motto i.e. "Build & Solve".

24	HOURS VIRTUAL HACKATHON
500+	SUPERB HACKERS
170+	DIFFERENT CITIES
50+	PROJECTS BUILD

OVERALL REVIEW

1.0 2.0 3.0 4.0 5.0

Was the hackathon fun to participate in?

How would you rate the talks & workshops?

How was the mentorship available to you?

How was your overall experience?

PREVIOUS SPEAKERS & MENTORS

MARC COHEN
Developer Advocate
GCP, Google

JOHN COGHLAN
Developer Evangelism
GitLab

EDDIE JAOUDE
GitHub Star of the Year
Open Source DevRel

WHY SPONSOR HACK THIS FALL?

Hack This Fall aims to promote students & gives them a platform where they can showcase their skills, meet like-minded people, learn new stuff, & grow.

For us, the health & security of everyone is of the utmost importance which is why we are taking Hack This Fall to the Virtual World. However, this won't change the impact our sponsors have on our attendees.

Whether your organization is focused on recruiting, promoting your brand, receiving feedback on your products and services, or all of the above, Hack This Fall will help you meet your goals. Few examples are as below:

- Showcase your product and service to developers.
- Advertise your brand on our website/social media/emails and more.
- Opportunity to interact with students and take feedbacks.
- Recruit from a pool of talented CS and Engineering students.
- Host live workshops & “Build on your Product” Challenge

SPONSORSHIP TIERS

HACK THIS FALL DELIVERABLES	BRONZE $200	SILVER $400	GOLD $600	PLATINUM $800	DIAMOND $1,000	TITLE $1,500
Logo On Website	✓	✓	✓	✓	✓	✓
Social Media Shoutout	✓	✓	✓	✓	✓	✓
Provide Mentor/Judge		✓	✓	✓	✓	✓
AMA Session/Mentorship			✓	✓	✓	✓
Live Workshop				✓	✓	✓
Emailers to participants					✓	✓
“Build on your Product” Challenge						✓
Recruitment						✓

PREVIOUS SPONSORS

GitHub

QuickNode

repl.it

portis By ShapeShift

polygon

Tezos

AND MANY MORE

CONTACT US

The mentioned sponsorship tiers are customizable and negotiable over a discussion with the team. We want to help shape Hack This Fall into a memorable event for both the organizers and sponsors, so please feel free to reach out if you have any custom requests.

contact@hackthisfall.tech

www.hackthisfall.tech

@hackthisfall

@hackthisfall

Looking forward to hearing from you and collaborating!