Fitness and Lifestyle Documentation
(Template báo cáo cho các nhóm)

Avengers<Tên nhóm>	
Group Member	Nguyễn Phương Anh (Leader) Trương Gia Bình Nguyễn Thành Nam Trương Đình Anh
Center	ACE-HANOI-2-FPT

- Hanoi, 8/2023 -

Table of Contents

1. 3
i. 3
ii. 4
User Stories **4**
1.2 4
i. 5
ii. 5
iii. 5
iv. 5
1.3 5
i. 5
ii. 5
iii. 5
1.4 5
i. 5
ii. 5
iii. 5
iv. 5

2. Use Case **6**
2.1 Search Products 6
2.2 Purchase Products
2.3…

3. Flow Chart
3.1 Search Products 6
3.2 Purchase Products
3.3…

4. Error! Bookmark not defined.
4.1 **Error! Bookmark not defined.**
4.2 8
4.3 8
4.4 8

5. 9
3.1 9
3.2 10
3.3 11
3.4 11
3.5 11
3.6 12
3.7 12
3.8 12
3.9 12
3.10 12
3.11 12

4. 12

1. Problem Definition

i. Introduction

….

ii. Implementation Environment

….

User Stories

1.2 User type 1 (Example: Admin)

i. Story 1

ii. Story 2

iii. Story 3

iv. …

1.3 User type 2 (Example: Staff)

i. Story 1

ii. Story 2

iii. …

1.4 User type 3 (Example: Customer)

i. Story 1

ii. Story 2

iii. Story 3

iv. …

1.5 …

1.6 …

1.7 ...

1.8 ...

2. Use Case

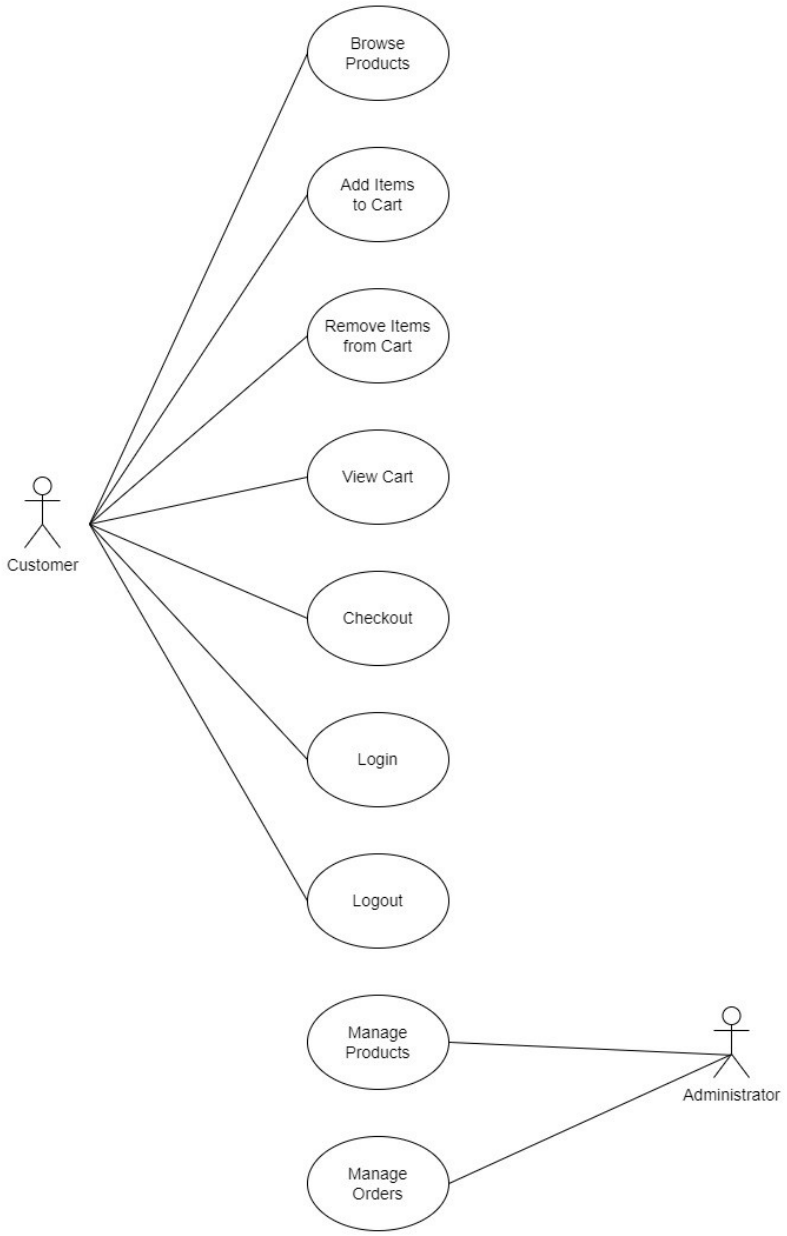
Browse Products
Add Items to Cart
Remove Items from Cart
View Cart
Checkout
Login
Logout
Customer
Manage Products
Manage Orders
Administrator

3. Flowchart

3.1

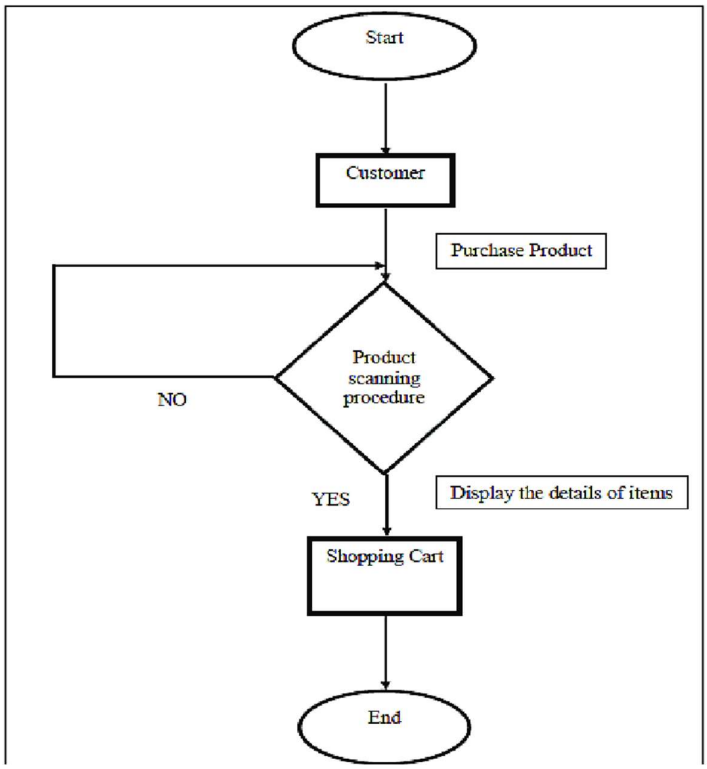

4. Database

4.1 DB Relationship Diagram

Example:

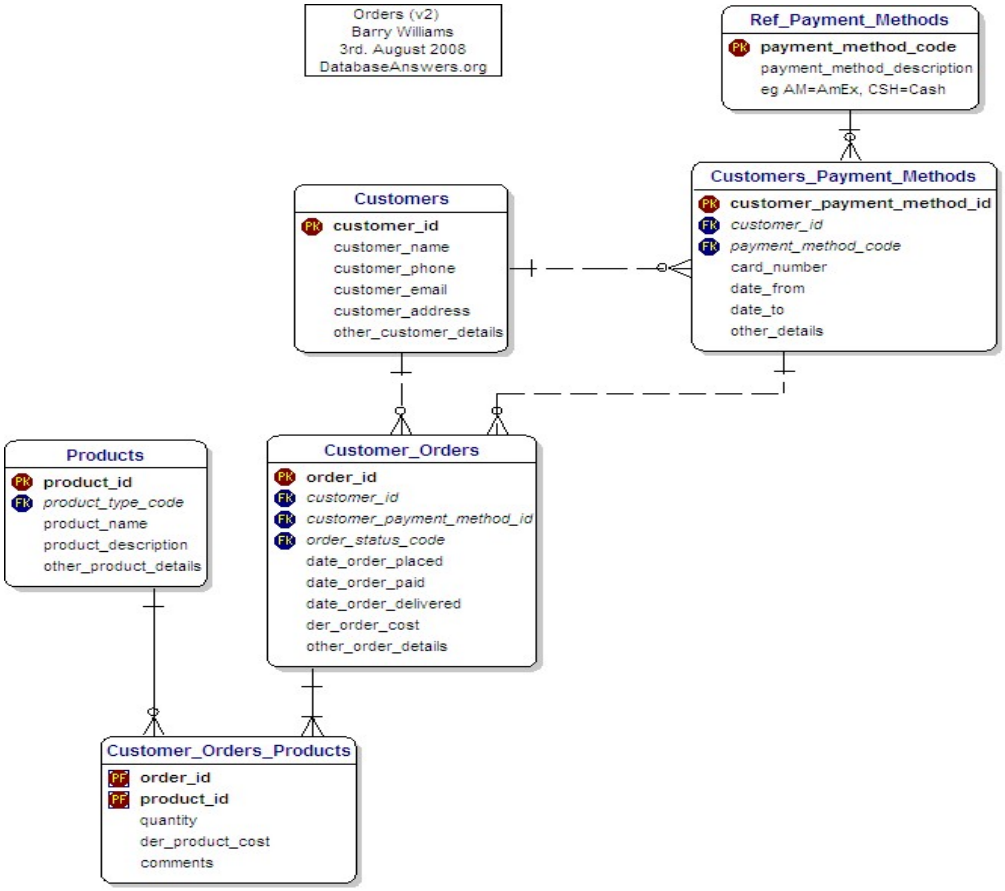

4.2 Table 1 (Example: Account)

Column Name	Data Type	Constraint	Description

Example:

Column Name	Data Type	Constraint	Description
AccountID	int	PK	Primary key of the table
Username	varchar(30)	Unique	User name, to identify a account
Password	varchar(40)	Not null	
LastLogin	Datetime		This is the time that the user last logged into the system.
Status	char(1)	Default('D')	Status of the account (Disable, Active, …)

4.3 Table 2 (Example: Category)

4.4 Table 3 (Example: Product)

4.5 …

4.6 …

4.7 …

4.8 …

5. UI\UX

5.1 GUI 1 (Example: Login Form)

Example 1:

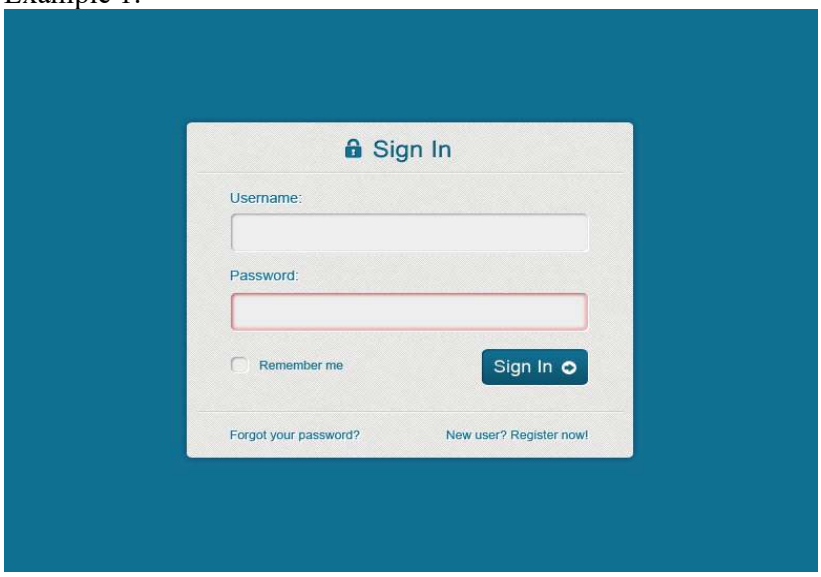

Example 2 (Mock UI):

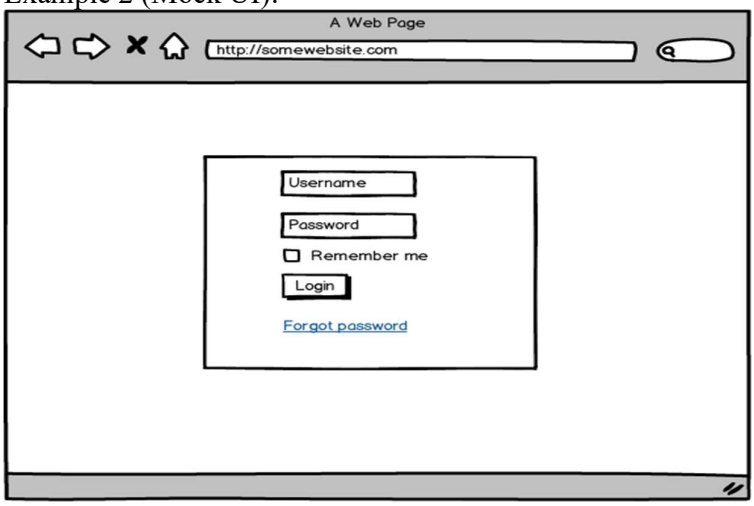

5.2 GUI 2 (Example: Address Book Form)

Example 1:

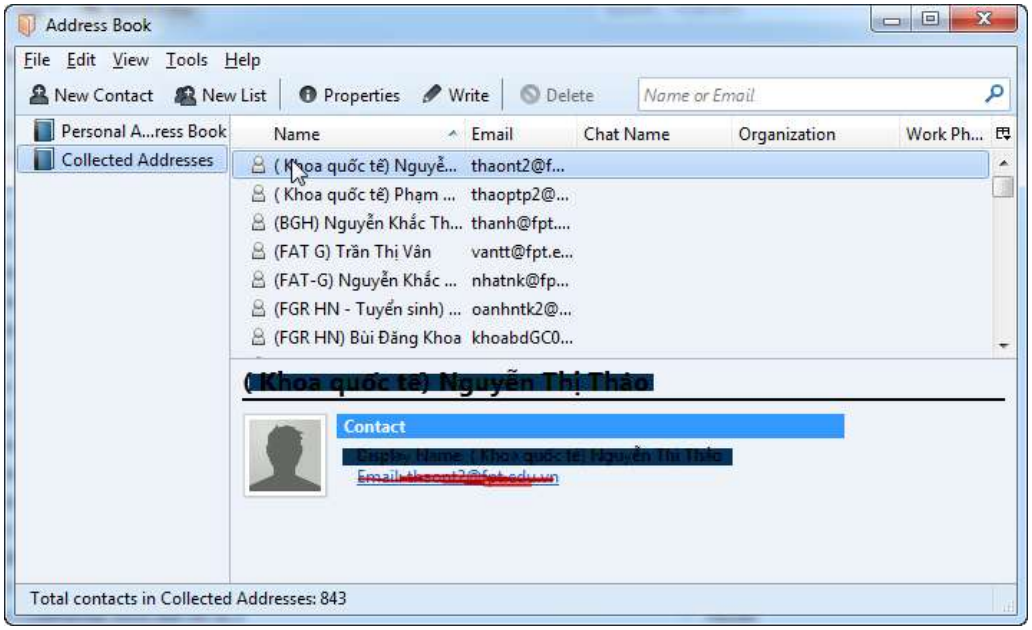

Example 2 (Mock UI):

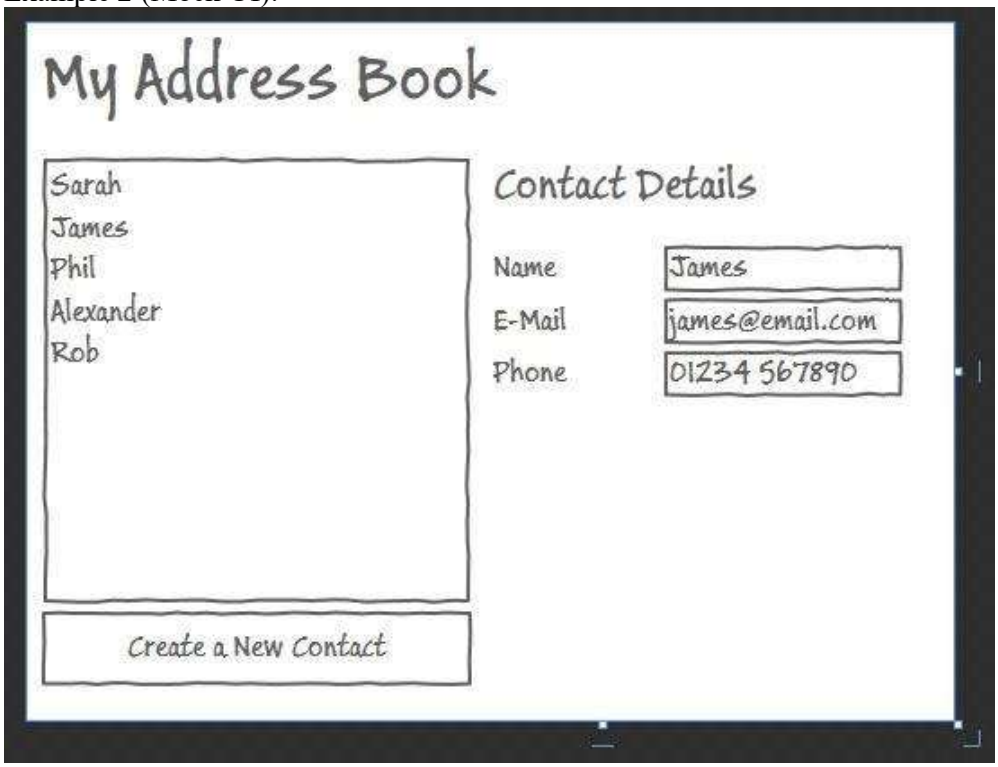

5.3 GUI 3

5.4 …

5.5 …

5.6 …

5.7 …

5.8 …

5.9 …

5.10 …

5.11 …

6. Summary