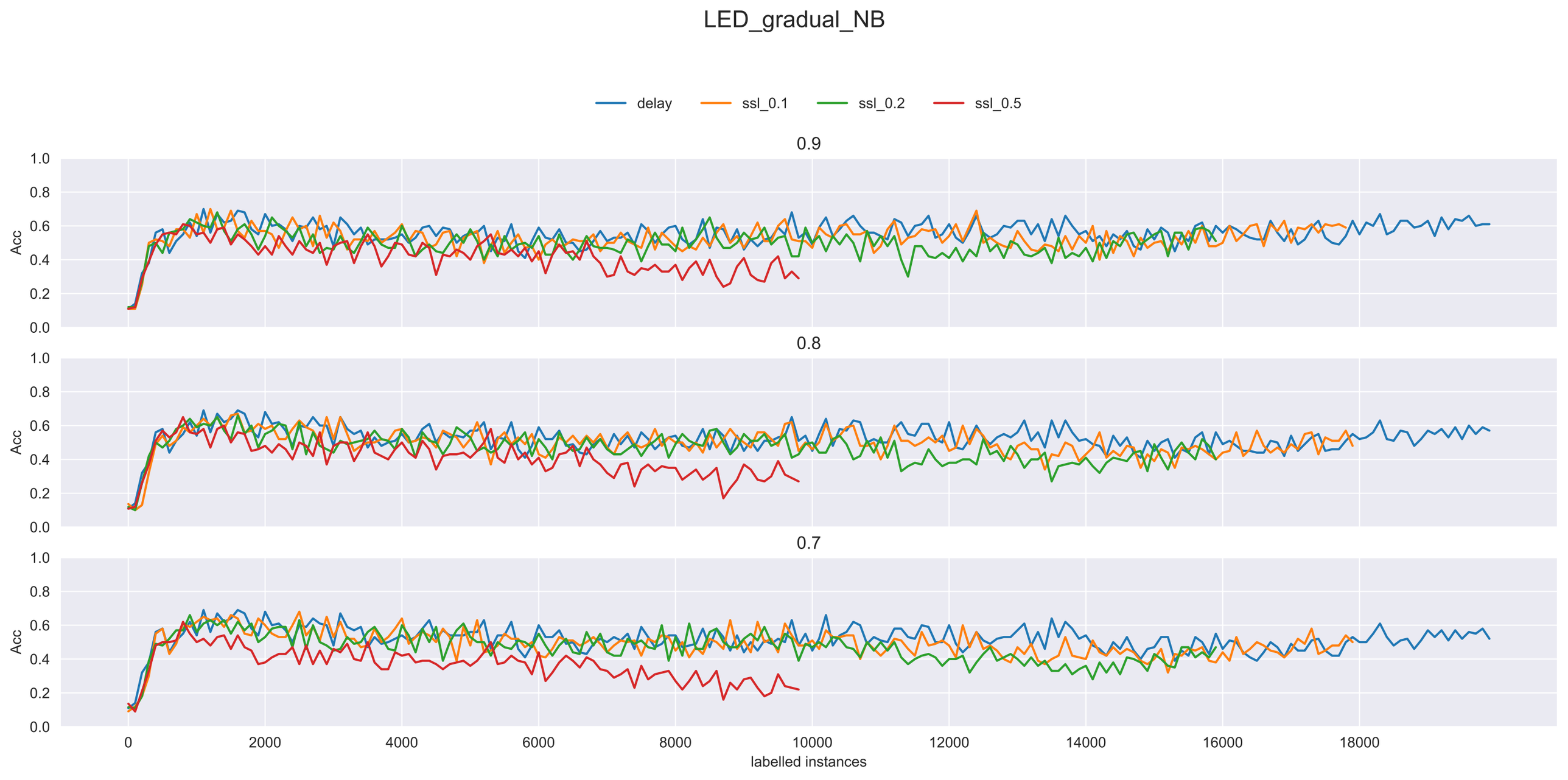
LED_gradual_NB
delay
ssl_0.1
ssl_0.2
ssl_0.5
0.9
0.8
0.7
Acc
1.0
0.8
0.6
0.4
0.2
0.0
0
2000
4000
6000
8000
10000
12000
14000
16000
18000
labelled instances