hai723 / **nexusRAT** Public

Code | Issues | Pull requests | Actions | Projects | Security | Insights

main | 1 branch | 0 tags | Go to file | Code

hai17233 Update README.md `2f76508` now | 6 commits

rat	Add files via upload	8 minutes ago
README.md	Update README.md	now

README.md

nexusRAT (remote admin tootls)

DOWNLOAD NOW | WATCH TUTORIAL

.

code by hai1723

block av site

startup

grabber

addable nexusnukerpc

uac bypass + eror fake

anti sand box analysis

scan:

https://www.virustotal.com/gui/file-analysis/YTgyNDZjZmQwYzY1MmJhMTk3MWYzMGQ4MmZhM2FmNmI6MTY5OTM2MjQwNA==
https://www.hybrid-analysis.com/sample/fc443c84e42aeac7f5bf38ac69075f01cff6db71aa832ff8303900bcef54a415

screenshot

Image Preview

back

need nexus rat

autopytoexe

test

test lmao

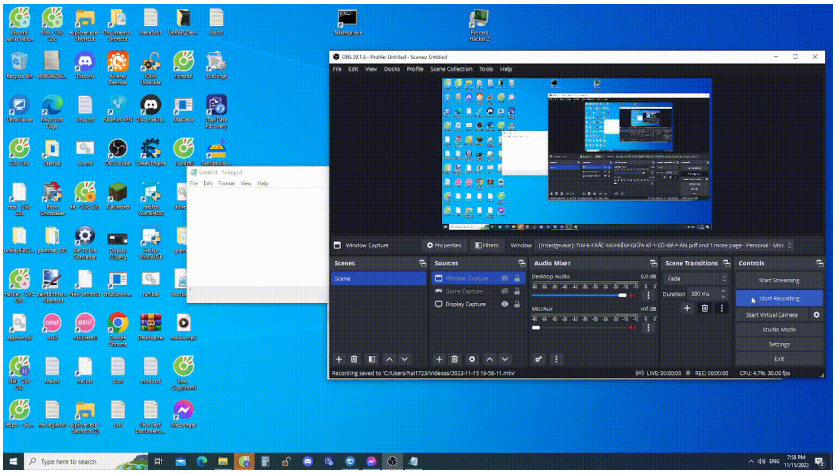

About

No description, website, or topics provided.

Readme
Activity
0 stars
0 watching
0 forks
Report repository

Releases

No releases published

Packages

No packages published

Languages

Python 99.9% **Batchfile** 0.1%