My Donations

Track your donation history and view your serological results

9
TOTAL DONATIONS

27
LIVES SAVED

9000
LOYALTY POINTS

DON-2025-003
22/02/2220 at safi

TPHA	Pending
Hep B	Pending
Hep C	Pending
HIV	Pending

DON-2025-001
11/04/2025 at safi

TPHA	Negative
Hep B	Negative
Hep C	Negative
HIV	Negative

DON-2024-004
11/12/2024 at Casablanca

TPHA	Negative
Hep B	Negative
Hep C	Negative
HIV	Negative

DON-2024-005
11/08/2024 at Rabat

TPHA	Negative
Hep B	Negative
Hep C	Negative
HIV	Negative

DON-2024-006
11/04/2024 at Marrakech

TPHA	Negative
Hep B	Negative
Hep C	Negative
HIV	Negative

DON-2023-007
11/12/2023 at Tangier

TPHA	Negative
Hep B	Negative
Hep C	Negative
HIV	Negative

Give blood, offer life!

Every second someone needs blood, offering a donation for the future. It allows people to plan ahead, knowing that help is available when, where, and how it is needed.

Become a Donor

Our Impact

15K. DONORS

25K. LIVES SAVED

100. CENTERS

5K. MONTHLY

STAY INFORMED

Latest Articles

View all articles

FEATURED

First Time Donating Blood? Here's Everything You Need to Know

Thinking about donating blood for the first time? That's amazing! It's generous and lifesaving, so

Read full article

Can I Donate Blood if...? Answering Common Eligibility Questions (Tattoos, Medication, Travel)

You want to donate blood – that's fantastic! Your generosity can save lives. But

Read more

The Science Behind Saving Lives: How Does Your Donated Blood Go?

You've done it – you generously donated blood. But what happens next? Do you ever

Read more

More Than Just a Pint: The Surprising Health Benefits for Blood Donors

We all know the main reason to donate blood: it's a lifesaver and the

Read more

AGE + WORK

The Donation Process

Donating blood is a simple and safe process that takes about an hour from start to finish. Here's what you can expect when you donate blood.

1. **Registration**

Sign up online or in person at one of our donation centers.

⏱ 5-10 minutes

2. **Screening**

Quick health check to ensure you're eligible to donate.

⏱ 10-15 minutes

3. **Donation**

The actual blood donation takes only about 10 minutes.

⏱ 5-10 minutes

4. **Recovery**

Enjoy refreshments while resting for 15 minutes before leaving.

⏱ 15 minutes

Check Eligibility

REGISTRATION PROGRAM

Because Every Hero Deserves Recognition!

Your generosity doesn't go unnoticed. Join our rewards program and we'll celebrate the impact of your commitment!

- Special Gifts
- Loyalty Points
- Prestige Badges
- Honor Certificates

Become a Donor

TESTIMONIALS

Donor Stories

Hear from our donors about their experiences and why they choose to donate blood regularly.

Sophie Martin
Regular Donor • 8 years

"I've been donating blood for over 5 years now. It's such a simple way to make a huge impact. The staff are always friendly and the process is quick and easy."

Thomas Dubois
First time Donor

"I was nervous about donating for the first time, but the team made me feel so comfortable. Knowing my donation could save up to three lives makes it all worthwhile."

Lisa Bernard
Regular Donor

"After my sister needed blood transfusions, I started donating regularly. Regular donors, please don't stop! Your dedication and encouragement at my friends to join our."

Ready to Make a Difference?

Your donation can save up to three lives. Join our community of donors today and be part of something meaningful.

Schedule a Donation

EXCLUSIVE COMMUNITY

Join the Elite Donors

Not everyone takes the first step... But sometimes, at 4 takes is inspiration. You may be the person who inspires someone today, you can be that light for others.

Be a Role Model

Become a leader in your community. Your commitment to donation inspires others and earns you recognition as a hero who saves lives.

Show Your Commitment

Display your engagement proudly and demonstrate the real impact you're making in your community through regular blood donation.

Share Your Story

Your personal journey can motivate others to donate. Inspire someone of others to join the cause and become blood donors themselves.

Become an Elite Donor

BASIC YOUR TYPE

Blood Type Compatibility

Understanding blood type compatibility is crucial for effective donations. Find out which blood types you can donate to and receive from.

Donate To | Receive From

Who You Can Donate To

A+ Type A Positive
50% of population

Can donate to:
A+ AB+

A- Type A Negative
6% of population

Can donate to:
A+ A- AB+ AB-

B+ Type B Positive
20% of population

Can donate to:
B+ AB+

B- Type B Negative
2% of population

Can donate to:
B+ B- AB+ AB-

AB+ Type AB Positive
3% of population

Can donate to:
AB+

AB- Type AB Negative
1% of population

Can donate to:
AB+ AB-

O+ Type O Positive
37% of population

Can donate to:
O+ A+ B+ AB+

O- Type O Negative
1% of population

Can donate to:
O+ O- A+ B+ AB+ AB-

Who You Can Receive From

A+ Type A Positive
50% of population

Can receive from:
A+ A- O+ O-

A- Type A Negative
6% of population

Can receive from:
A- O-

B+ Type B Positive
20% of population

Can receive from:
B+ B- O+ O-

B- Type B Negative
2% of population

Can receive from:
B- O-

AB+ Type AB Positive
3% of population

Can receive from:
Universal Recipient

AB- Type AB Negative
1% of population

Can receive from:
Universal Recipient

BLUE

Our mission is to raise public awareness about the critical need for blood donations and facilitate the vital process that saves lives every day.

CONTACT

123 Blood Donation Street
75000 Paris, France

contact@blue.org

+331 021 23 45 67 89

© 2025 Blue. All rights reserved.

FEATURED ARTICLE

First Time Donating Blood? Here's Everything You Need to Know

Thinking about donating blood for the first time? That's amazing! It's a generous and lifesaving act—but we know it can...

Read full article

02

Can I Donate Blood If...? Answering Common Eligibility Questions (Tattoos, Medication, Travel)

You want to donate blood – that's fantastic! It's a generous act with a huge impact. But maybe you hesitate, thinking, "...

Read more

03

The Science Behind Saving Lives: Where Does Your Donated Blood Go?

You've done it – you generously donated a pint of blood. As you relax with your juice and cookies, you might wonder, "Wh...

Read more

04

More Than Just a Pint: The Health Checks and Benefits for Blood Donors

We all know the main reason to donate blood: it's a selfless act that saves lives. Giving just one pint can help multipl...

Read more

View All Articles →

RUBI

Our mission is to raise public awareness about the importance of blood donation and to facilitate this vital process that saves lives every day.

NAVIGATION

Home

About

Articles

Community

Eligibility

CONTACT

123 Blood Donation Street
75000 Paris, France

contact@rubi.org

+33 (0)1 23 45 67 89

© 2025 RUBI. All rights reserved.

Privacy Policy Terms of Use Legal Notice

HW

Hajar Walfi

0 Posts | 0 Comments | 9 Donations

My Posts
Edit Profile
Donation History

Share

Title (optional)

Share your experience...

Media

Publish

RE Reda Elkissia
1 day ago

Why Blood Donation Matters

Blood donations don't just help save lives—they help heal communities, support medical treatments, and create a network of care. Let's come together and ensure there's always enough blood for those in need

15 Views | 1 Comment

View Details

RE Reda Elkissia
1 day ago

Be a Blood Donor — It's the Ultimate Power Move

Forget flexing your muscles — real heroes flex their veins. 💪🩸
One quick donation from you could save up to 3 lives. Yeah, three. That's like a triple kill… but in kindness.
No cape, no drama — just you, a comfy chair, and the chance to make the world a little brighter.
Plus, let's be honest — nothing beats free snacks and feeling like a legend. 🍪🍪

11 Views | 1 Comment

View Details

RE Reda Elkissia
1 day ago

Giving Blood is the New Cool!

What if saving lives became your next best habit? 🧑‍🤝‍🧑
Come share a few drops of happiness — your blood can keep someone's heart beating a little longer.
No superpowers needed — just a big heart and a small moment of your time.
We promise: a smile, some juice, and the pride of doing something amazing today 🩸

2 Views | 0 Comments

View Details

MW Meriem Walfi
1 day ago

My First Blood Donation Experience

Today I donated blood for the first time! I was nervous at first, but the staff was so friendly and made me feel comfortable. The process was quick and painless. Knowing that my small act could save someone's life gives me an incredible feeling. Will definitely be back in 3 months! #FirstTimer #ProudDonor

8 Views | 2 Comments

View Details

HB Hicham Benalia
2 days ago

Blood Donation Myths Debunked

Let's clear up some common myths about blood donation:\n1. It's NOT painful - just a quick pinch\n2. You WON'T faint - medical staff monitor you closely\n3. It DOESN'T take hours - usually just 10-15 minutes for the actual donation\n4. You CAN donate if you have tattoos (after waiting period)\n\nDon't let myths stop you from saving lives! 💉❤️

25 Views | 2 Comments

View Details

HO Hanane Oubaha
2 days ago

How Your Blood Donation Helped Me

Two years ago, I was in a serious car accident and needed multiple blood transfusions. I wouldn't be here today without generous blood donors. To everyone who donates: THANK YOU from the bottom of my heart. You truly are heroes without capes. I'm now a regular donor myself, paying it forward. ❤️🩸

36 Views | 2 Comments

View Details

ML Malik Labid
3 days ago

Did You Know? Blood Donation Facts

Amazing blood facts:\n- One donation can save up to 3 lives\n- Your body replaces the fluid in 24 hours\n- Red blood cells regenerate in 4-6 weeks\n- Only 3% of eligible people donate regularly\n- Blood can only be stored for 42 days\n- Someone needs blood every 2 seconds\n\nBe part of something amazing - donate today! 🩸❤️

15 Views | 2 Comments

View Details

KL kawtar Laajil
4 days ago

Blood Donation Saved My Daughter

My 6-year-old daughter needed emergency surgery last month. She received two units of blood during the procedure. Today, she's back to running around and playing like nothing happened. I can never thank blood donors enough for giving my little girl a second chance. I'm now committed to donating regularly. #ForeverGrateful

42 Views | 2 Comments

View Details

© 2025 RUBI. All rights reserved.

My Profile

HW

Hajar Walfi

admin@rubi.com

Member since April 2025

O+

Personal Information

First Name

Hajar

Last Name

Walfi

Phone Number

0691754845

Date of Birth

24/07/2002

Blood Type

O+

Gender

Female

CNI (National ID)

HH126910

Address

Villa Maya

Save Information

Account Settings

Email Address

admin@rubi.com

Update Email

Change Password

Current Password

New Password

Confirm New Password

Change Password

RUBI

ADMINISTRATION

Admin Dashboard

MEDICAL RECORD

My Donations

COMMUNITY

My Posts

My Comments

PERSONAL INFORMATION

My Profile

Logout

My Profile

HW

Houjayr Walfi

admin@rubi.com

Member since April 2025

O+

Personal Information

First Name

Houjayr

Last Name

Walfi

Phone Number

0691754845

Date of Birth

13/05/2025

Blood Type

O+

Gender

Female

CNI (National ID)

HH126910

Address

Villa Maya

Save Information

Account Settings

Email Address

admin@rubi.com

Update Email

Change Password

Current Password

New Password

Confirm New Password

Change Password

RUBI

MEDICAL RECORD

My Donations

COMMUNITY

My Posts

My Comments

PERSONAL INFORMATION

My Profile

Logout

My Posts

Manage your posts and track their status

2
TOTAL POSTS

0
APPROVED

2
PENDING

0
TOTAL VIEWS

Be a Blood Donor — I...

04/05/2025 Pending

Forget flexing your muscles — real heroes flex their veins....

0 1

Giving Blood is the...

04/05/2025 Pending

What if saving lives became your next best habit? 👧🧑‍🤝‍🧑...

0 1

ELIGIBILITY RESULTS

Your Blood Donation Eligibility

Based on the information you provided

You appear to be eligible to donate blood

Based on your responses, you meet the basic requirements for blood donation.

Please note that this is only a preliminary check. A medical professional will need to verify your eligibility when you visit the donation center. Some factors that cannot be assessed online may affect your ability to donate.

Next Steps

1. Schedule an appointment at your nearest donation center
2. Get a good night's sleep before your donation
3. Eat a healthy meal and drink plenty of fluids before donating
4. Bring a valid ID and list of medications you're currently taking

Important Information

This eligibility check is based on the information you provided and is only a preliminary assessment. Final eligibility will be determined by healthcare professionals at the donation center.

If you have any questions or concerns about your eligibility, please contact our donor support team at +33 (0)1 23 45 67 89.

Take the Test Again | Schedule a Donation

© 2025 RUBI. All rights reserved.

IJ

Ichrak Jaifra

0	2	0
Posts	Comments	Donations

My Posts
Edit Profile
Donation History

Share

I

Title (optional)

Share your experience...

Media

Publish

RE Reda Elkissia
3 hours ago

Why Blood Donation Matters

Blood donations don't just help save lives—they help heal communities, support medical treatments, and create a network of care. Let's come together and ensure there's always enough blood for those in need!

13 Views 1 Comment

View Details

RE Reda Elkissia
3 hours ago

Be a Blood Donor — It's the Ultimate Power Move

Forget flexing your muscles — real heroes flex their veins. 💪🩸
One quick donation from you could save up to 3 lives. Yeah, three. That's like a triple kill… but in kindness.
No cape, no drama — just you, a comfy chair, and the chance to make the world a little brighter.
Plus, let's be honest — nothing beats free snacks and feeling like a legend. 🍪😄

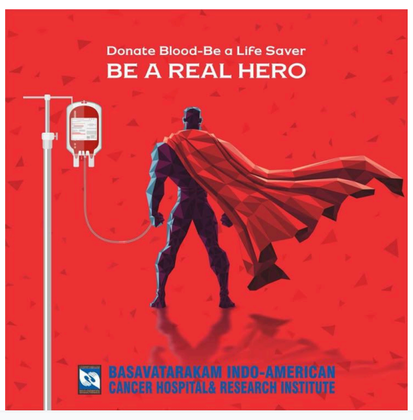

11 Views 1 Comment

View Details

RE Reda Elkissia
3 hours ago

Giving Blood is the New Cool!

What if saving lives became your next best habit? 👭
Come share a few drops of happiness — your blood can keep someone's heart beating a little longer.
No superpowers needed — just a big heart and a small moment of your time.
We promise: a smile, some juice, and the pride of doing something amazing today ❤️🩸

2 Views 0 Comments

View Details

© 2025 RUBI. All rights reserved.

RUBI

MEDICAL RECORD

- My Donations
- My Appointments

COMMUNITY

- My Posts
- My Comments

PERSONAL INFORMATION

- My Profile

Logout

My Comments

Manage your interactions and track your contributions

POST	COMMENT	DATE	ACTIONS
Post-Donation Snacks: The Real...	The cookies are definitely the best part! I always look forw...	04/28/2025	

RUBI

MEDICAL RECORD

- My Donations
- My Appointments

COMMUNITY

- My Posts
- My Comments

PERSONAL INFORMATION

- My Profile

Logout

My Appointments

View and manage your blood donation appointments

+ Schedule Appointment

04 May

SUNDAY, 2025

09:00 AM

Join Our Donor Community

Your donation can save up to three lives

PERSONAL INFORMATION

First Name

Mohammed

Last Name

El Alaoui

Date of Birth

jj/mm/aaaa

Gender

Select Gender

Phone Number (Optional)

06 12 34 56 78

National ID (Optional)

AB123456

MEDICAL INFORMATION

Blood Group (Optional)

A+ | A- | B+ | B-

AB+ | AB- | O+ | O-

I don't know my blood group

ACCOUNT INFORMATION

Email Address

mohammed.elalaoui@gmail.com

Password

••••••••

Minimum 8 characters

Confirm Password

••••••••

Create Account

Already have an account? Sign in

Welcome Back

Sign in to access your donor account

ACCOUNT LOGIN

Email Address

mohammed.elalaoui@gmail.com

Password

••••••••

Sign In

Don't have an account? Register now

Blood Donation Eligibility

Your generosity can save lives. Complete this quick assessment to check if you're eligible to donate blood today.

ABOUT THIS TEST

Why This Test Matters

This preliminary test allows you to assess whether you meet the general conditions for donating blood. It does not replace a medical interview but can help you determine if you should visit a donation center.

Completing this assessment will give you immediate feedback on your eligibility status based on common donation criteria.

Why Your Donation Matters

Blood donation is a life-saving act of kindness. Before you donate, it's important to ensure you meet the basic requirements. This quick eligibility check will help you determine if you can donate blood today.

Benefits of Donating Blood

- One donation can save up to three lives
- Blood is needed every two seconds
- Regular donation provides a free mini health check-up
- Helps reduce the risk of heart disease and cancer

> *"I've been donating blood for over 10 years now. It's a small act that makes a huge difference. The feeling of knowing you've helped save someone's life is incredible."*
>
> — Sarah, Regular Donor

Eligibility Questionnaire

Please answer all questions accurately

Age

- Under 18 years
- 18-65 years
- Over 65 years

Weight

- Under 50kg (110 lbs)
- 50kg (110 lbs) or more

Have you been ill in the past 14 days?

- Yes
- No

Have you donated blood in the last 8 weeks?

- Yes
- No

Do you have any of the following conditions?

- Heart disease
- Diabetes
- Hepatitis
- HIV/AIDS
- None of the above

Check My Eligibility

This is a preliminary check only. Final eligibility will be determined at the donation center.

Important Notice

If you've recently traveled to certain countries, you may be temporarily deferred from donating. Please consult with our staff for more information.

Preparation Tips

Eat a healthy meal and drink plenty of fluids before donating. Bring a valid ID and list of medications you're currently taking.

Contact us: +33 (0)1 23 45 67 89

123 Blood Donation Street, 75000 Paris

RUBI

Our mission is to raise public awareness about the importance of blood donation and to facilitate this vital process that saves lives every day.

NAVIGATION

Home

About

Articles

Community

Eligibility

CONTACT

123 Blood Donation Street
75000 Paris, France

contact@rubi.org

+33 (0)1 23 45 67 89

© 2025 RUBI. All rights reserved.

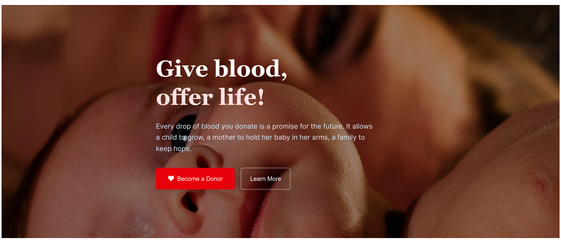

Give blood, offer life!

Every drop of blood you donate is a promise for the future. It allows a child to grow, a mother to hold her baby in her arms, a family to keep hope.

Become a Donor | Learn More

Our Impact

- 15K+ DONORS
- 25K+ LIVES SAVED
- 100+ CENTERS
- 5K+ MONTHLY

STAY INFORMED

Latest Articles

View all articles →

FEATURED

Can I Donate Blood If...? Answering Common Eligibility Questions (Tattoos, Medication, Travel)

You want to donate blood – that's fantastic! It's a generous act with a huge impact. But maybe you hesitate, thinking, "Wait, I

Read full article →

The Science Behind Saving Lives: Where Does Your Donated Blood Go?

You've done it – you generously donated a pint of blood. As you relax with your...

Read more →

More Than Just a Pint: The Health Checks and Benefits for Blood Donors

We all know the main reason to donate blood: It's a selfless act that saves live...

Read more →

From One-Time Donor to Regular Hero: Why Consistent Blood Donation Matters

You did it. You overcame any hesitations, rolled up your sleeve, and donated blo...

Read more →

HOW IT WORKS

The Donation Process

Donating blood is a simple and safe process that takes about an hour from start to finish. Here's what you can expect when you donate blood.

1. **Registration** — Sign up online or in person at one of our donation centers. (5-10 minutes)
2. **Screening** — Quick health check to ensure you're eligible to donate. (10-15 minutes)
3. **Donation** — The actual blood donation takes only about 10 minutes. (8-10 minutes)
4. **Recovery** — Enjoy refreshments while resting for 15 minutes before leaving. (15 minutes)

Check My Eligibility

RECOGNITION PROGRAM

Because Every Hero Deserves Recognition!

Your generosity doesn't go unnoticed. Join our rewards program and reap the benefits of your commitment!

- Special Gifts
- Loyalty Points

- Prestige Badges
- Honor Certificates

Become a Donor

TESTIMONIALS

Donor Stories

Hear from our donors about their experiences and why they choose to donate blood regularly.

S — Sophie Martin
Regular Donor • 5 years

"I've been donating blood for over 5 years now. It's such a simple way to make a huge impact. The staff are always friendly and the process is quick and easy."

T — Thomas Dubois
First-time Donor

"I was nervous about donating for the first time, but the team made me feel so comfortable. Knowing my donation could save up to three lives makes it all worthwhile."

L — Lea Bernard
Monthly Donor

"After my sister needed blood transfusions, I realized how important regular donors are. Now I donate every month and encourage all my friends to join me."

Ready to Make a Difference?

Your donation can save up to three lives. Join our community of donors today and be part of something meaningful.

Schedule a Donation | Learn More

EXCLUSIVE COMMUNITY

Join the Elite Donors

Not everyone takes the first step... But sometimes, all it takes is inspiration. You may have been inspired by someone else. Today, you can be that light for others.

Be a Role Model

Become a leader in your community. Your commitment to donation inspires others and earns you recognition as a hero who saves lives.

Learn more →

Show Your Commitment

Display your engagement proudly and demonstrate the real impact you're making in your community through regular blood donation.

Learn more →

Share Your Story

Your personal journey can motivate hundreds or even thousands of others to join the cause and become blood donors themselves.

Learn more →

Become an Elite Donor

KNOW YOUR TYPE

Blood Type Compatibility

Understanding blood type compatibility is crucial for effective donations. Find out which blood types you can donate to and receive from.

Who You Can Donate To

Blood type	Population	Can donate to
A+	Type A Positive, 36% of population	A+, AB+
A-	Type A Negative, 6.3% of population	A+, A-, AB+, AB-
B+	Type B Positive, 8.5% of population	B+, AB+
B-	Type B Negative, 1.5% of population	B+, B-, AB+, AB-
O+	Type O Positive, 37.4% of population	O+, A+, B+, AB+
O-	Type O Negative, 6.6% of population	All Types; Universal Donor

Who You Can Receive From

Blood type	Population	Can receive from
A+	Type A Positive, 36% of population	A+, A-, O+, O-
A-	Type A Negative, 6.3% of population	A-, O-
B+	Type B Positive, 8.5% of population	B+, B-, O+, O-
B-	Type B Negative, 1.5% of population	B-, O-
AB+	Type AB Positive, 3.4% of population	All Types; Universal Recipient
AB-	Type AB Negative, 0.6% of population	A-, B-, AB-, O-

RUBI

Our mission is to raise public awareness about the importance of blood donation and to facilitate this vital process that saves lives every day.

NAVIGATION
Home
About
Articles
Events
Contact

CONTACT
123 Blood Donation Street
75000 Paris, France
contact@rubi.org
+33 (0)1 23 45 67 89

© 2025 RUBI. All rights reserved.

Blood Donation Eligibility

Your generosity can save lives. Complete this quick assessment to check if you're eligible to donate blood today.

ABOUT THIS TEST

Why This Test Matters

This preliminary test allows you to assess whether you meet the general conditions for donating blood. It does not replace a medical interview but can help you determine if you should visit a donation center.

Completing this assessment will give you immediate feedback on your eligibility status based on common donation criteria.

Why Your Donation Matters

Blood donation is a life-saving act of kindness. Before you donate, it's important to ensure you meet the basic requirements. This quick eligibility check will help you determine if you can donate blood today.

Benefits of Donating Blood

- One donation can save up to three lives
- Blood is needed every two seconds
- Regular donation provides a free mini health check-up
- Helps reduce the risk of heart disease and cancer

> *"I've been donating blood for over 10 years now. It's a small act that makes a huge difference. The feeling of knowing you've helped save someone's life is incredible."*
>
> — Sarah, Regular Donor

Eligibility Questionnaire

Please answer all questions accurately

Age

- Under 18 years
- 18-65 years
- Over 65 years

Weight

- Under 50kg (110 lbs)
- 50kg (110 lbs) or more

Have you been ill in the past 14 days?

- Yes
- No

Have you donated blood in the last 8 weeks?

- Yes
- No

Do you have any of the following conditions?

- Heart disease
- Diabetes
- Hepatitis
- HIV/AIDS
- None of the above

Check My Eligibility

This is a preliminary check only. Final eligibility will be determined at the donation center.

Important Notice

If you've recently traveled to certain countries, you may be temporarily deferred from donating. Please consult with our staff for more information.

Preparation Tips

Eat a healthy meal and drink plenty of fluids before donating. Bring a valid ID and list of medications you're currently taking.

Contact us: +33 (0)1 23 45 67 89

123 Blood Donation Street, 75000 Paris

© 2025 RUBI. All rights reserved.

FEATURED ARTICLE

Can I Donate Blood If...? Answering Common Eligibility Questions (Tattoos, Medication, Travel)

You want to donate blood – that's fantastic! It's a generous act with a huge impact. But maybe you hesitate, thinking, "...

Read full article

02

The Science Behind Saving Lives: Where Does Your Donated Blood Go?

You've done it – you generously donated a pint of blood. As you relax with your juice and cookies, you might wonder, "Wh...

Read more

03

More Than Just a Pint: The Health Checks and Benefits for Blood Donors

We all know the main reason to donate blood: it's a selfless act that saves lives. Giving just one pint can help multipl...

Read more

04

From One-Time Donor to Regular Hero: Why Consistent Blood Donation Matters

You did it. You overcame any hesitations, rolled up your sleeve, and donated blood. Maybe it was during an emergency app...

Read more

View All Articles →

© 2025 RUBI. All rights reserved.

Articles

From One-Time Donor to Regular Hero: Why

You did it. You overcame any hesitations, rolled up your sleeve, and donated blood.

Read article Apr 27, 2025

"I'm Scared of Needles" & Other Common Fears:

You hear the call: blood donations are needed. You know it's important, maybe y

Read article Apr 27, 2025

More Than Just a Pint: The Health Checks and

We all know the main reason to donate blood: it's a selfless act that saves lives. Giving just

Read article Apr 27, 2025

Your Pint Can Save Three Lives: Understanding t

Ever wonder just how much difference one small act can make? When it comes to

Read article Apr 27, 2025

Can I Donate Blood If...? Answering Common

You want to donate blood – that's fantastic! It's a generous act with a huge impact. But

Read article Apr 27, 2025

The Gift Only You Can Give: Why Blood

Imagine you possessed a special power – the power to save a life. A power that cost

Read article Apr 27, 2025

The Science Behind Saving Lives: Where Do

You've done it – you generously donated a pint of blood. As you relax with your

Read article Apr 27, 2025

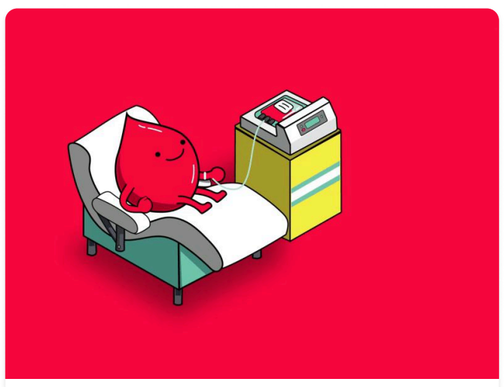

Are You Eligible to Donate Blood? A Clear

So, you're thinking about donating blood – that's a fantastic, life-saving decision

Read article Apr 27, 2025

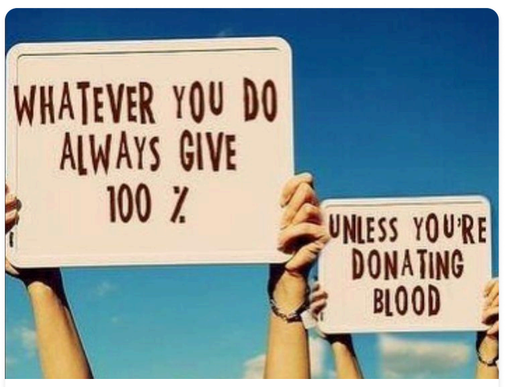

Blood Donation Myths Debunked: Separating

Thinking about donating blood? That's fantastic! It's one of the kindest things you

Read article Apr 27, 2025

© 2025 RUBI. All rights reserved.

27 Apr 2025

17 vues

"I'm Scared of Needles" & Other Common Fears: Overcoming Barriers to Blood Donation

You hear the call: blood donations are needed. You know it's important, maybe you even know someone who has needed blood. A part of you really wants to help, to contribute that life-saving gift. But then... that little voice pipes up.
"What about the needle?"
"Will it hurt?"
"What if I faint?"
"Maybe I just can't handle it."

If thoughts like these have stopped you from donating blood, you are definitely not alone. Fears and anxieties about the donation process are incredibly common. But the good news is, these fears are often bigger in our minds than they are in reality, and there are ways to manage them so you can become the hero you want to be.

Let's talk about some of the most common hurdles and how to gently leap over them:

1. The Big One: Fear of Needles (Trypanophobia)

This is probably the most cited reason for not donating blood. Needles can seem intimidating! Here's how to put that fear in perspective:

- It's Quick: The actual needle insertion is just a moment – a quick pinch or sting, often less intense than stubbing your toe or getting a paper cut. The needle stays in for only about 8-10 minutes while you donate.
- You Don't Have to Watch: If seeing the needle is the issue, simply look away! Close your eyes, focus on a spot on the ceiling, read a book, or chat with the staff or another donor.
- Skilled Professionals: The phlebotomists (the people who draw your blood) are highly trained and do this many times every single day. They know how to make the process as smooth and comfortable as possible.
- Tell Them! Don't be embarrassed to tell the staff you're nervous about needles. They understand and can offer extra reassurance, talk you through it, or help distract you.
- Distraction is Key: Bring headphones and listen to your favorite music or a podcast. Squeeze a stress ball. Practice deep breathing exercises before and during the pinch. Focusing your mind elsewhere makes a huge difference.

2. Fear of Fainting or Feeling Dizzy/Weak

The thought of feeling lightheaded or actually fainting can be scary. However, it's relatively uncommon, and donation centers are fully prepared.

- Safety First: Before you donate, staff check your blood pressure, pulse, and iron levels (hemoglobin) to ensure you're fit to donate. This minimizes the risk.
- Preparation Helps: Eating a good meal and drinking plenty of water before you donate significantly reduces the chance of feeling faint. Avoid donating on an empty stomach!
- Post-Donation Care: After donating, you'll rest for 10-15 minutes and enjoy snacks and drinks provided by the center. This helps your body adjust. Staff monitor you during this time.
- Listen to Your Body: If you start to feel lightheaded (which is rare), tell a staff member immediately. They know exactly what to do – often just reclining you and elevating your feet helps you feel better very quickly.

3. Fear of Pain (Beyond the Initial Pinch)

Some people worry the entire process will be painful.

- The Reality: Apart from the brief pinch at the start, the donation itself shouldn't hurt. You might feel a slight pressure, but most donors are comfortable enough to relax, read, or chat. If you *do* feel any significant discomfort, let the staff know right away.

4. Worrying About the Time Commitment

Life is busy, and finding an extra hour can seem tough.

- Perspective: While the whole process takes about an hour (registration, screening, donation, recovery), the actual blood draw is just 8-10 minutes. Think of it this way: investing one hour can give someone years of life. That's an incredible return on investment!
- Plan Ahead: Schedule your donation like any other important appointment. Knowing you've set aside the time can reduce stress.*

5. Fear of the Unknown

Sometimes, anxiety comes simply from not knowing what to expect.

- Get Informed: Read articles like this one! Look up your local blood center's website – they often have step-by-step guides or videos showing the process. Knowing what happens can make it feel much less daunting.
- Go With a Friend: Donating with a friend or family member can provide moral support and make the experience more comfortable and even fun.

Focus on the Why

When fear creeps in, try shifting your focus. Remember *why* you wanted to donate in the first place. Visualize the patient – the child battling cancer, the accident victim, the new mother – whose life you could be saving. Connecting with the profound impact of your potential donation can often overshadow the temporary discomfort or anxiety.

Donating blood is a powerful act of kindness. Your fears are understandable, but they don't have to control you. By acknowledging them, preparing yourself, and using simple coping strategies, you *can* overcome these barriers. Take that brave step – you might just surprise yourself with how easy it is, and how amazing it feels to know you've made a life-saving difference.

CONTACT

123 Blood Donation Street
75000 Paris, France
contact@rubi.org
+33 (0)1 23 45 67 89

© 2025 RUBI. All rights reserved.

ELIGIBILITY RESULTS

Your Blood Donation Eligibility

Based on the information you provided

You may not be eligible to donate blood at this time

You must wait at least 8 weeks between blood donations.

Thank you for your interest in blood donation. Your willingness to help others is greatly appreciated. Even though you may not be eligible at this time, there are many other ways you can support the cause.

What You Can Do

- Consult with a healthcare professional about your specific situation
- Check back later if your ineligibility is temporary
- Consider other ways to support blood donation efforts, such as volunteering or organizing drives
- Educate yourself about blood donation by reading our articles
- Join our community to connect with donors and volunteers

Important Information

This eligibility check is based on the information you provided and is only a preliminary assessment. Final eligibility will be determined by healthcare professionals at the donation center.

If you have any questions or concerns about your eligibility, please contact our donor support team at +33 (0)1 23 45 67 89.

Take the Test Again | Read Our Articles

© 2025 RUBI. All rights reserved.

RUBI

MEDICAL RECORD

- My Donations

COMMUNITY

- My Posts
- My Comments

PERSONAL INFORMATION

- My Profile
- Settings

Logout

My Donations

Track your donation history and view your serological results

2	6	2000
TOTAL DONATIONS	LIVES SAVED	LOYALTY POINTS

DON-2025-003

22/02/2220 at safi

TPHA	Pending
Hep B	Pending
Hep C	Pending
HIV	Pending

DON-2025-001

11/04/2025 at safi

TPHA	Negative
Hep B	Negative
Hep C	Negative
HIV	Negative