Sei Solo.

a

Violino
senza
Basso
accompagnato.

Libro Primo.

da

Joh. Seb. Bach.
Ao. 1720.

Recommendations:

A = 432Hz or less

Almost non-vibrato

No additional ornaments

Shortening the grip in the case of modern-bow

Sonata 1mo. à Violino Solo senza Basso di J. S. Bach.

Adagio.

Fuga.

Allegro

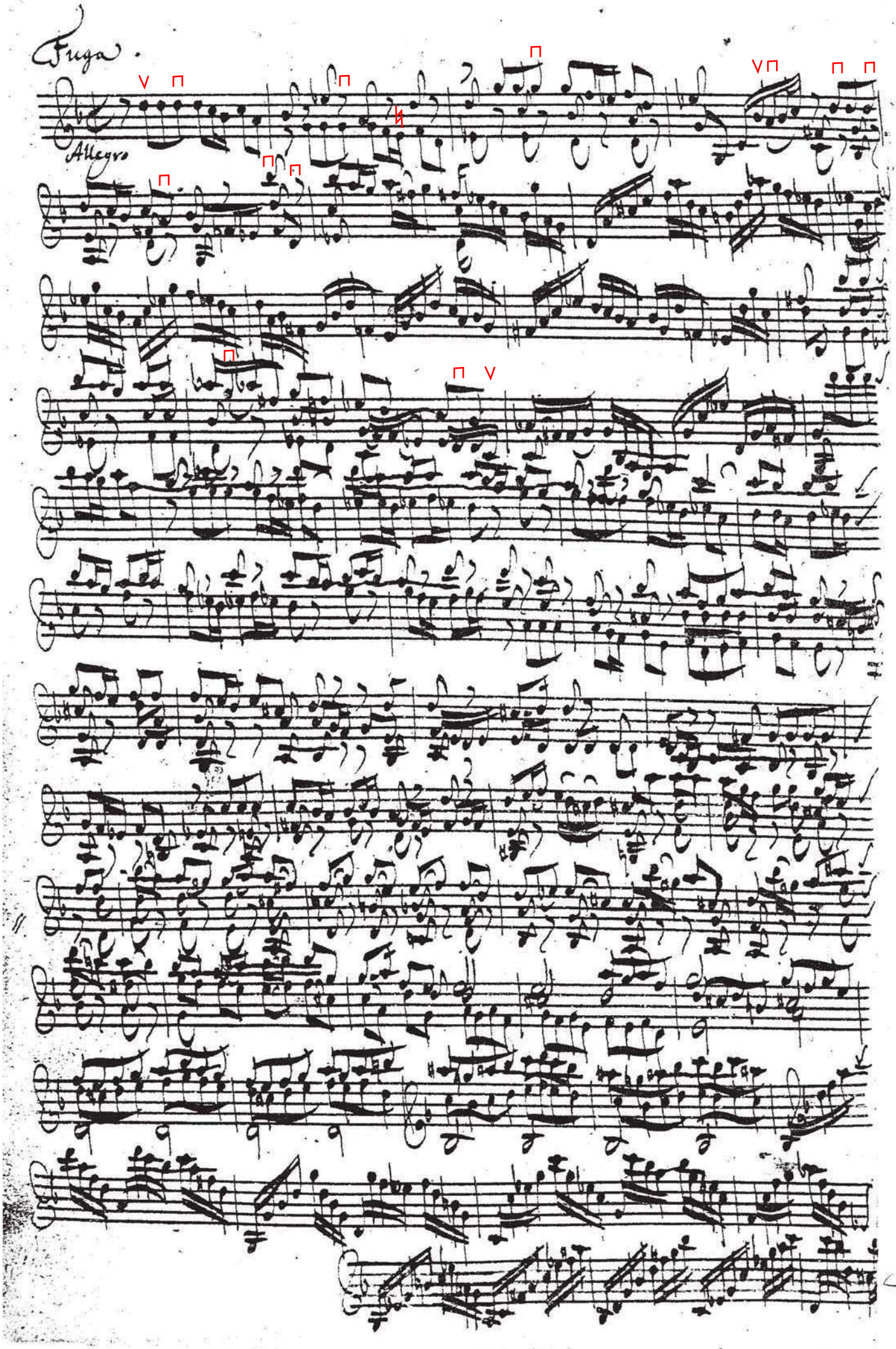

Siciliana.

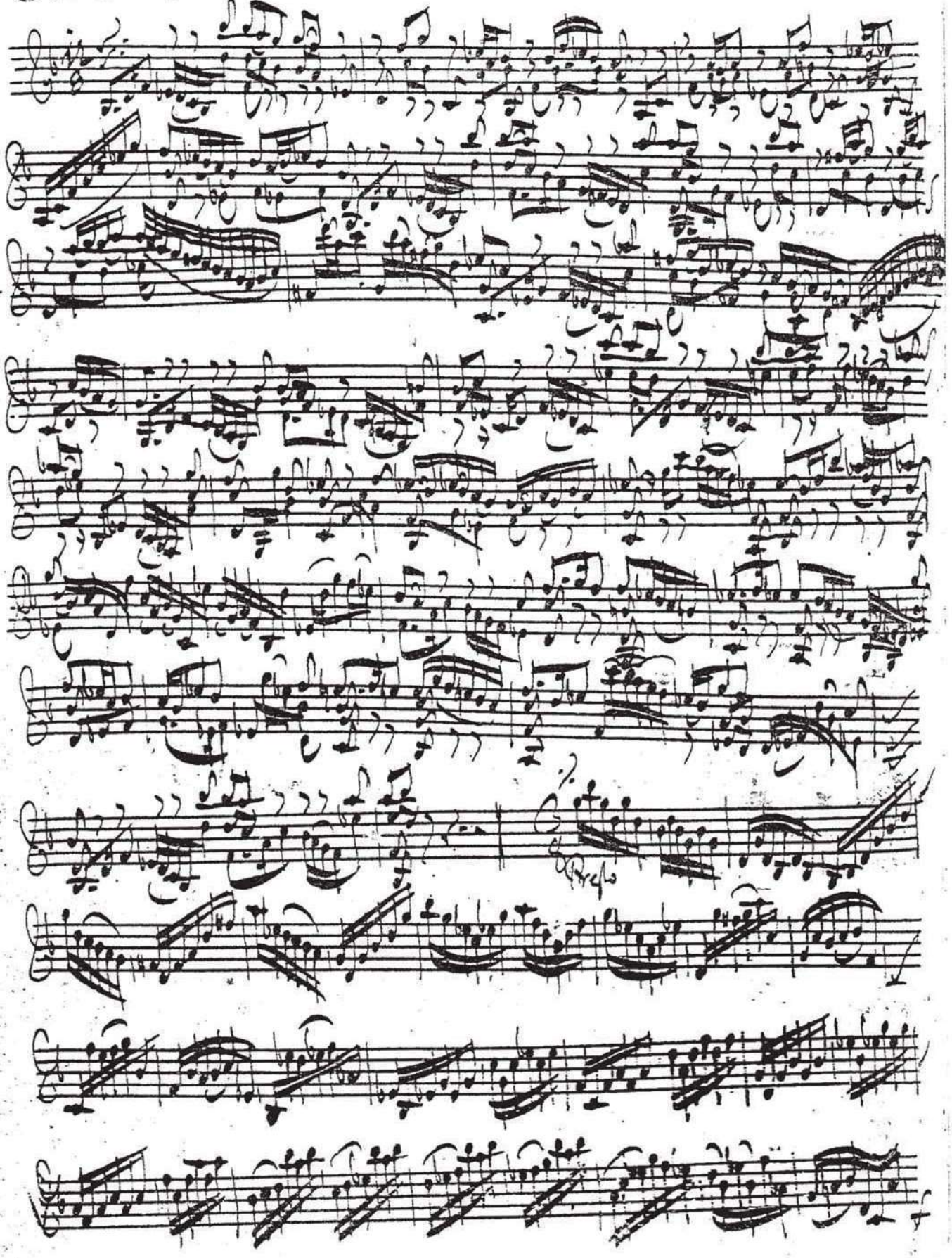

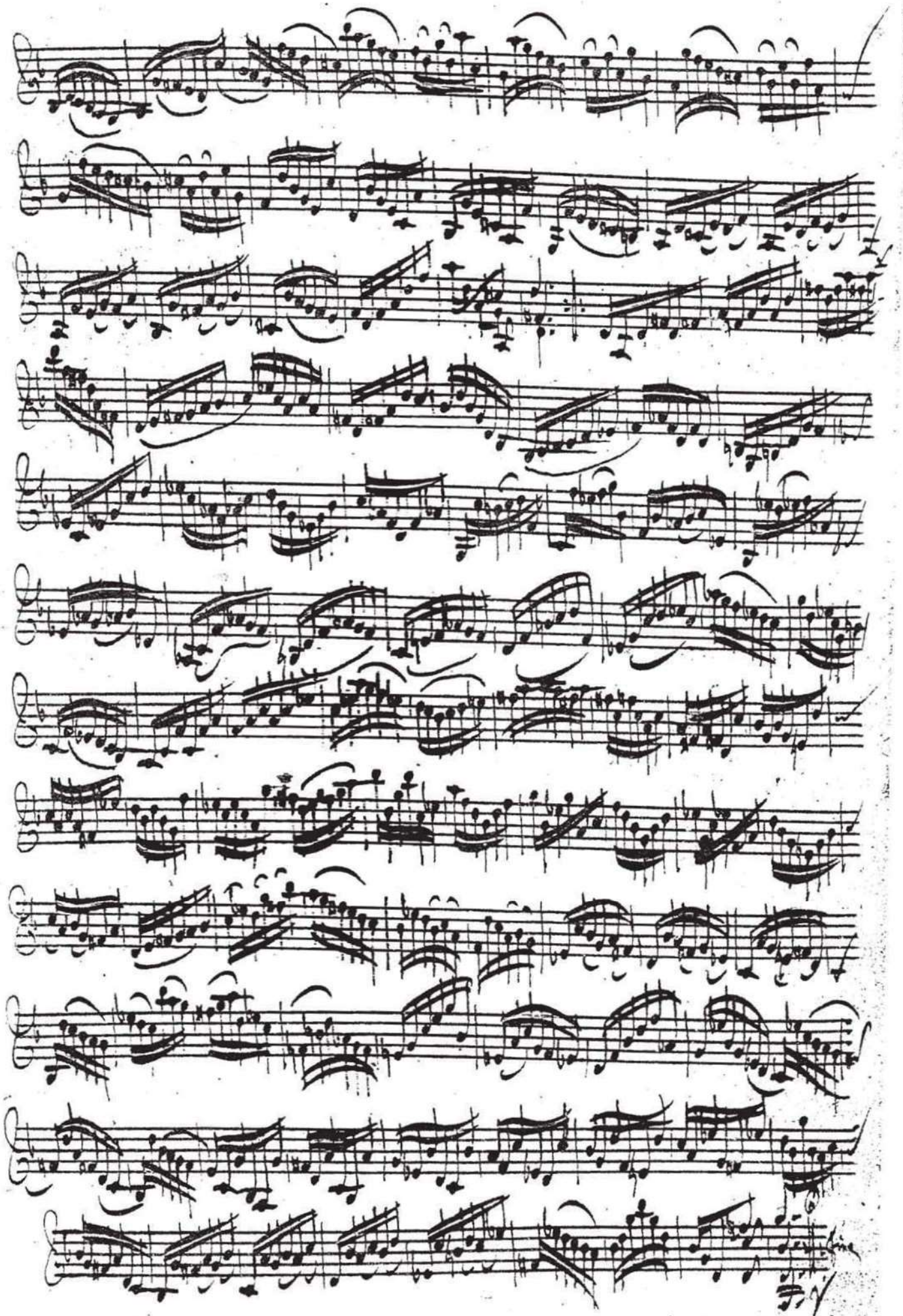

Partia 1ma a Violino solo senza Basso.

Allemanda

Double

Corrente

V. S. volti.

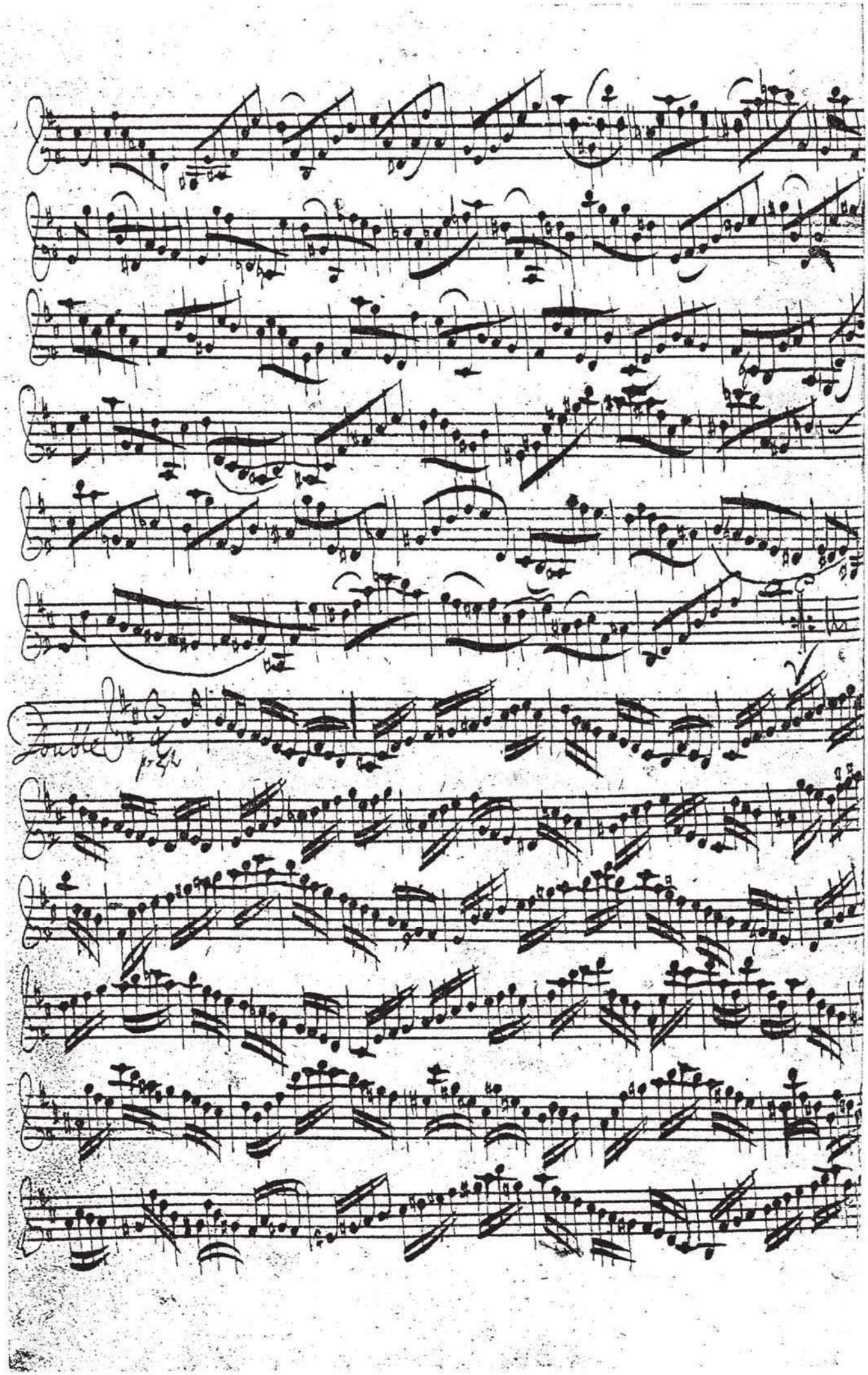

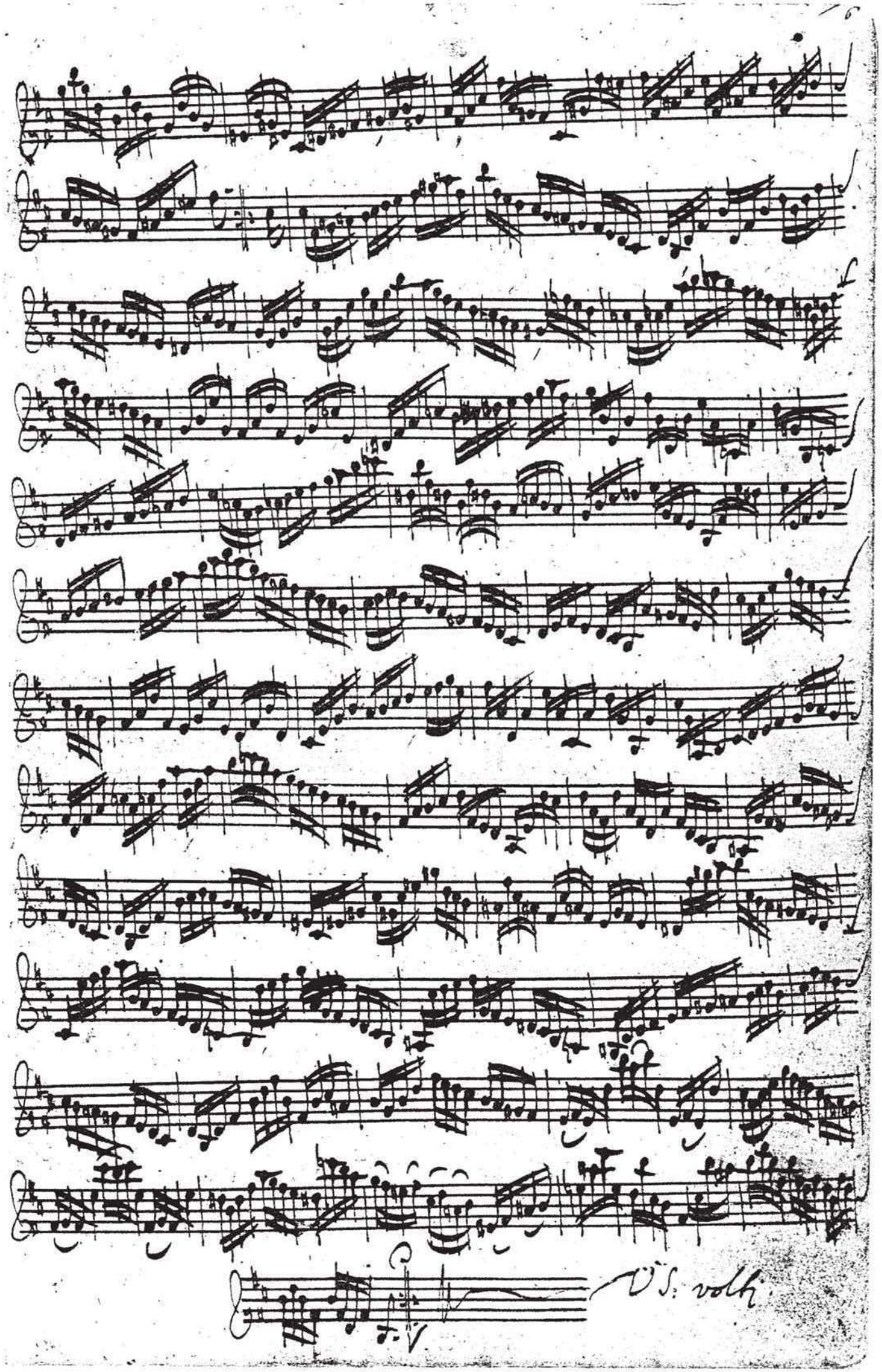
D.S. volti

Sarabande

Double

Tempo di Borea.

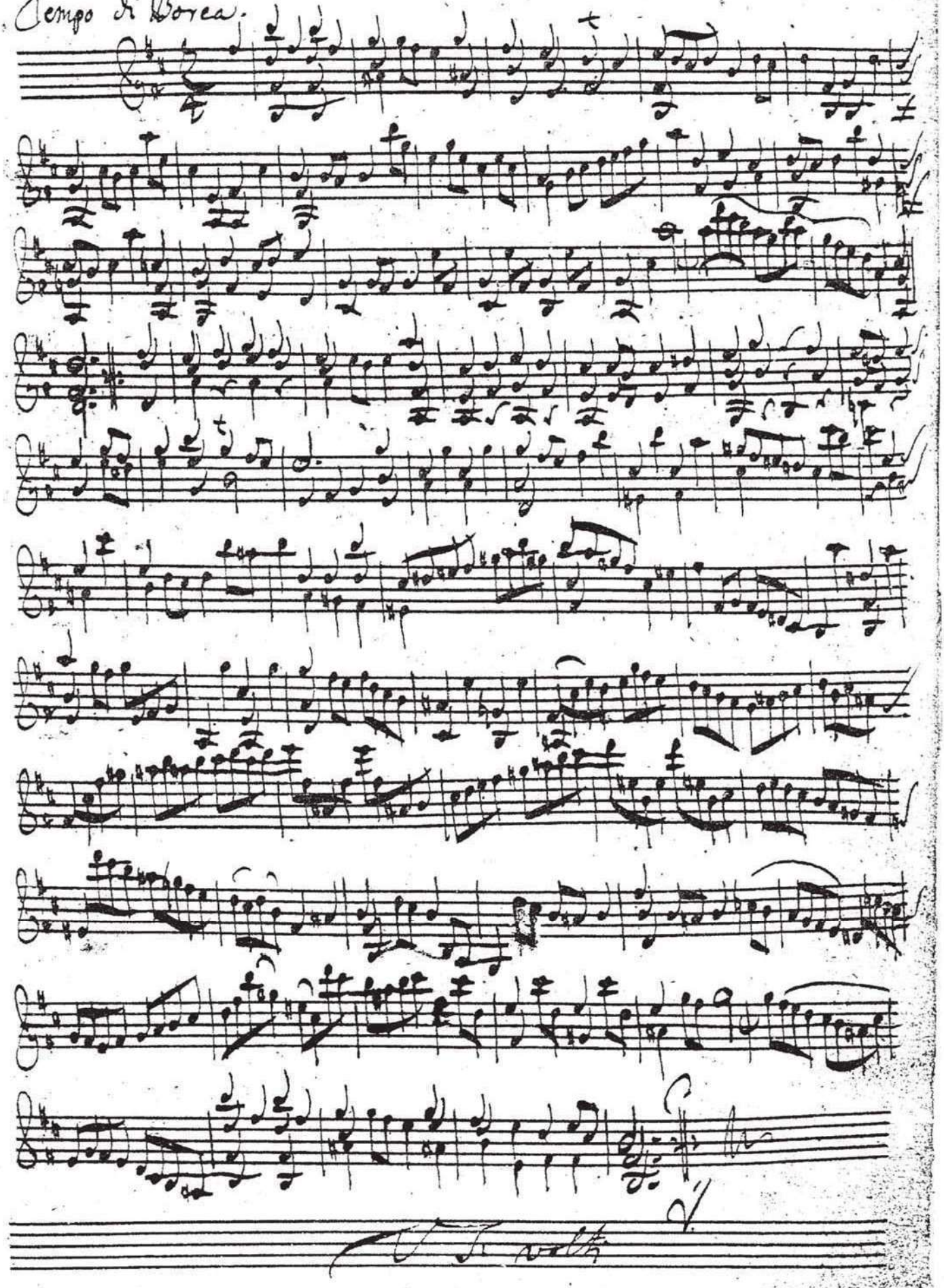

Double.

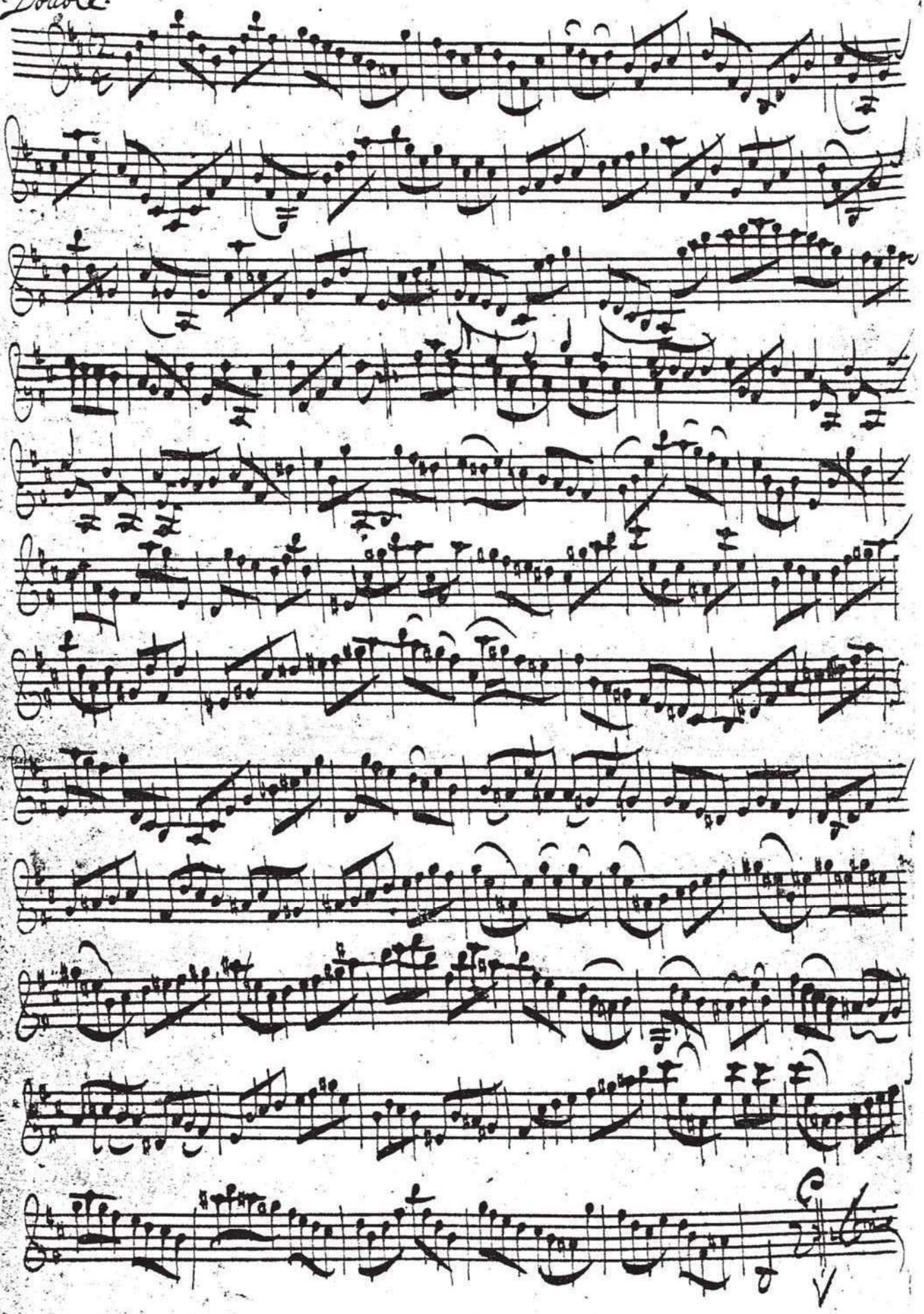

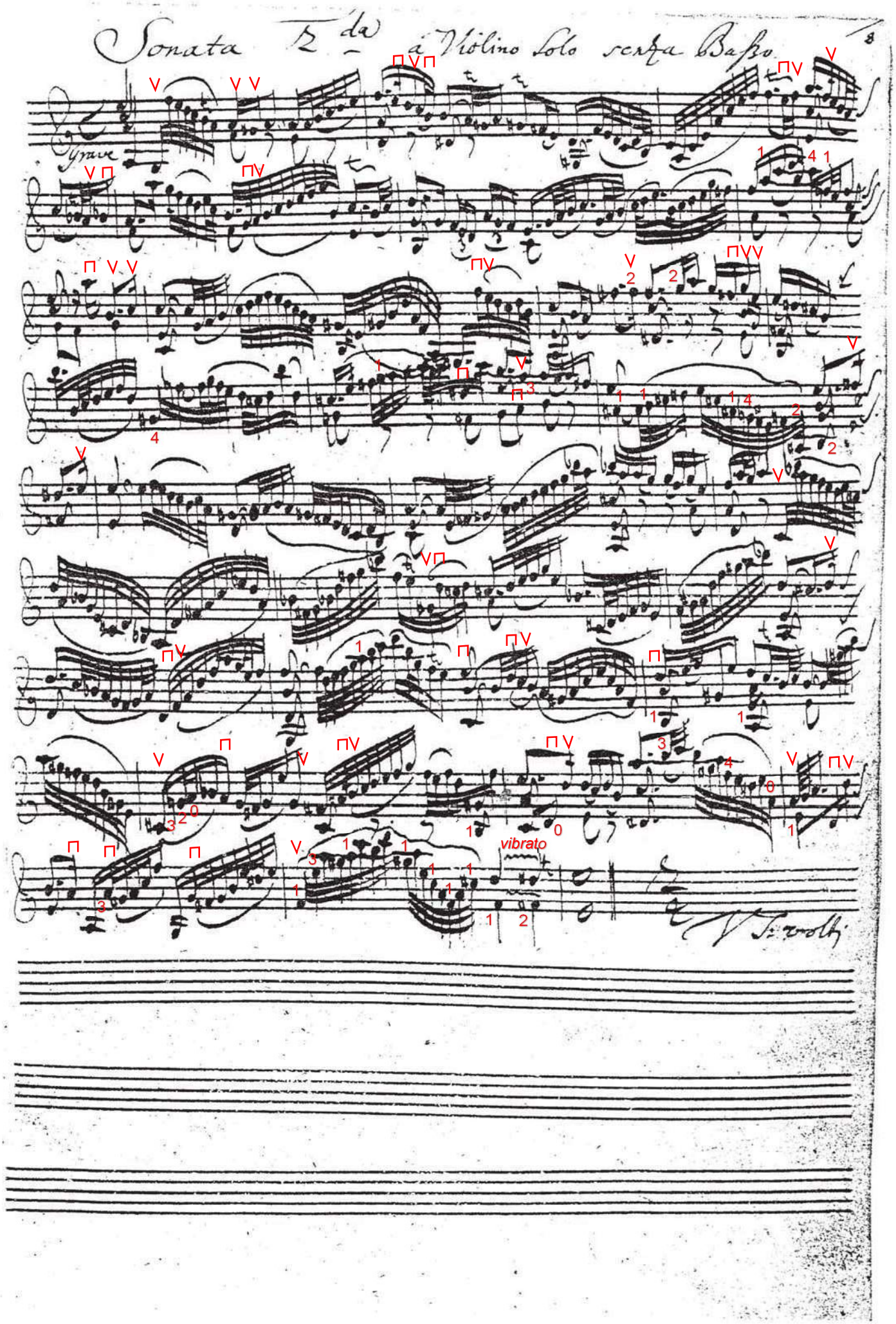
Sonata 12 da
à Violino Solo senza Basso
Grave
vibrato

Fuga.

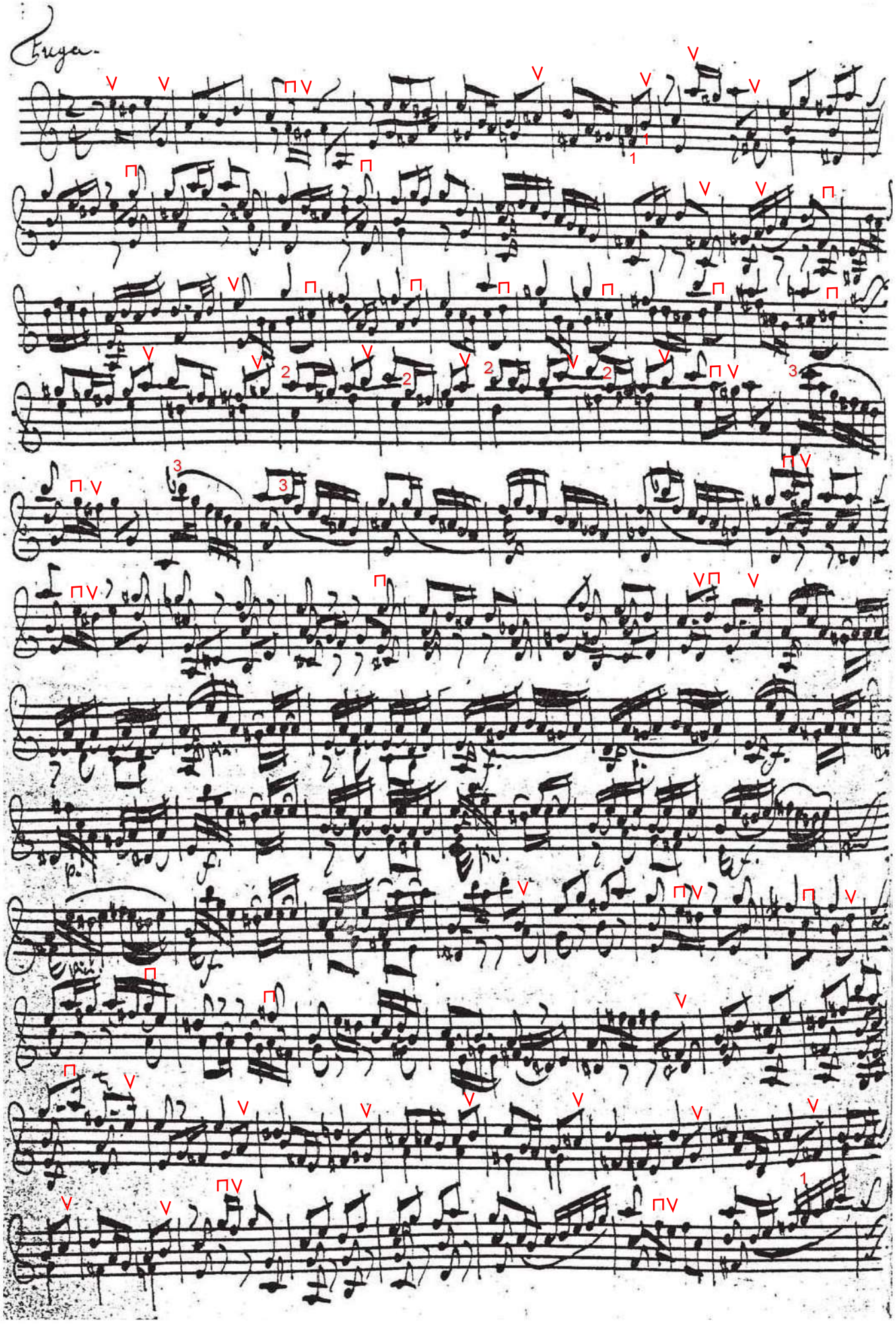

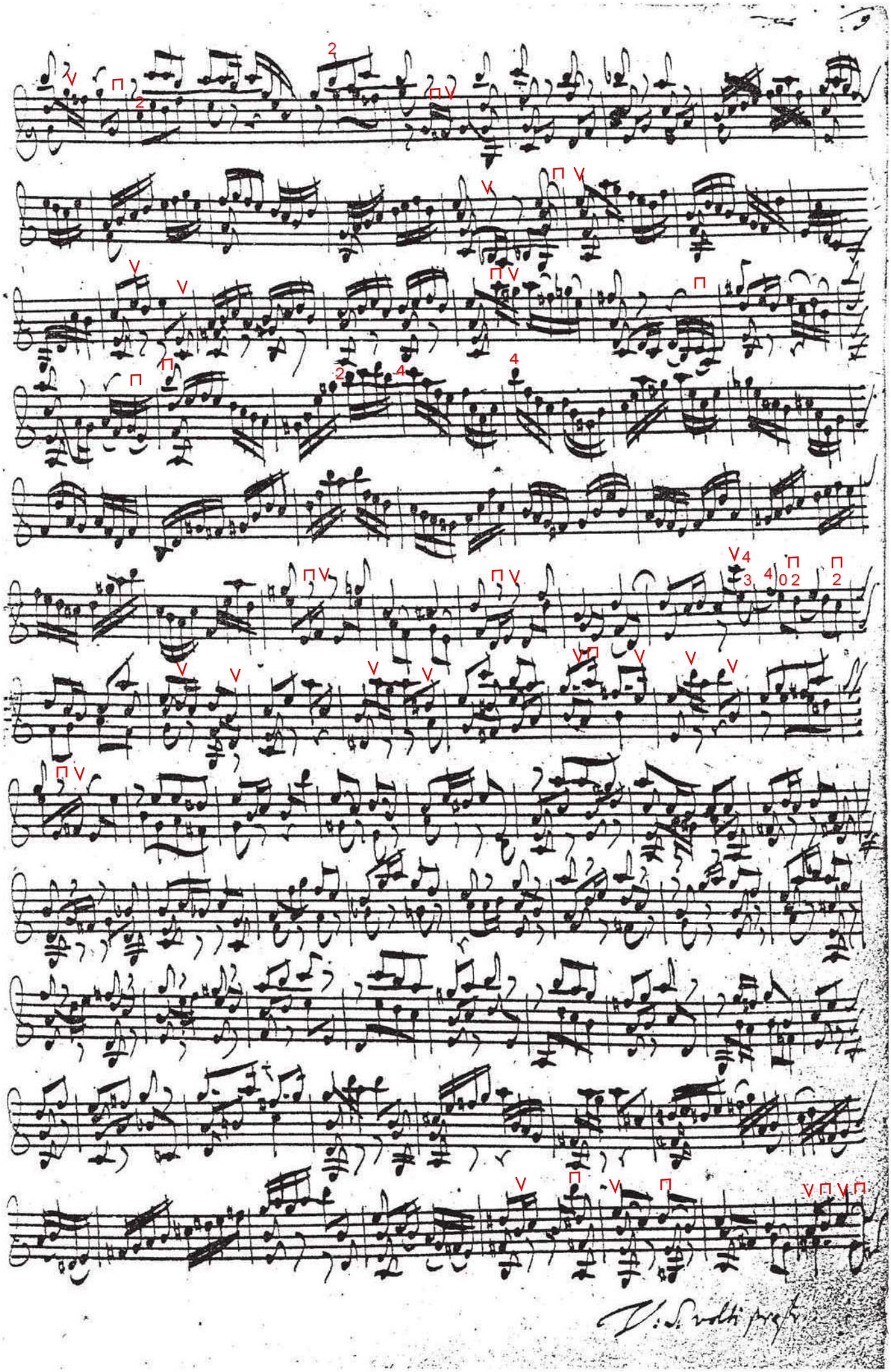

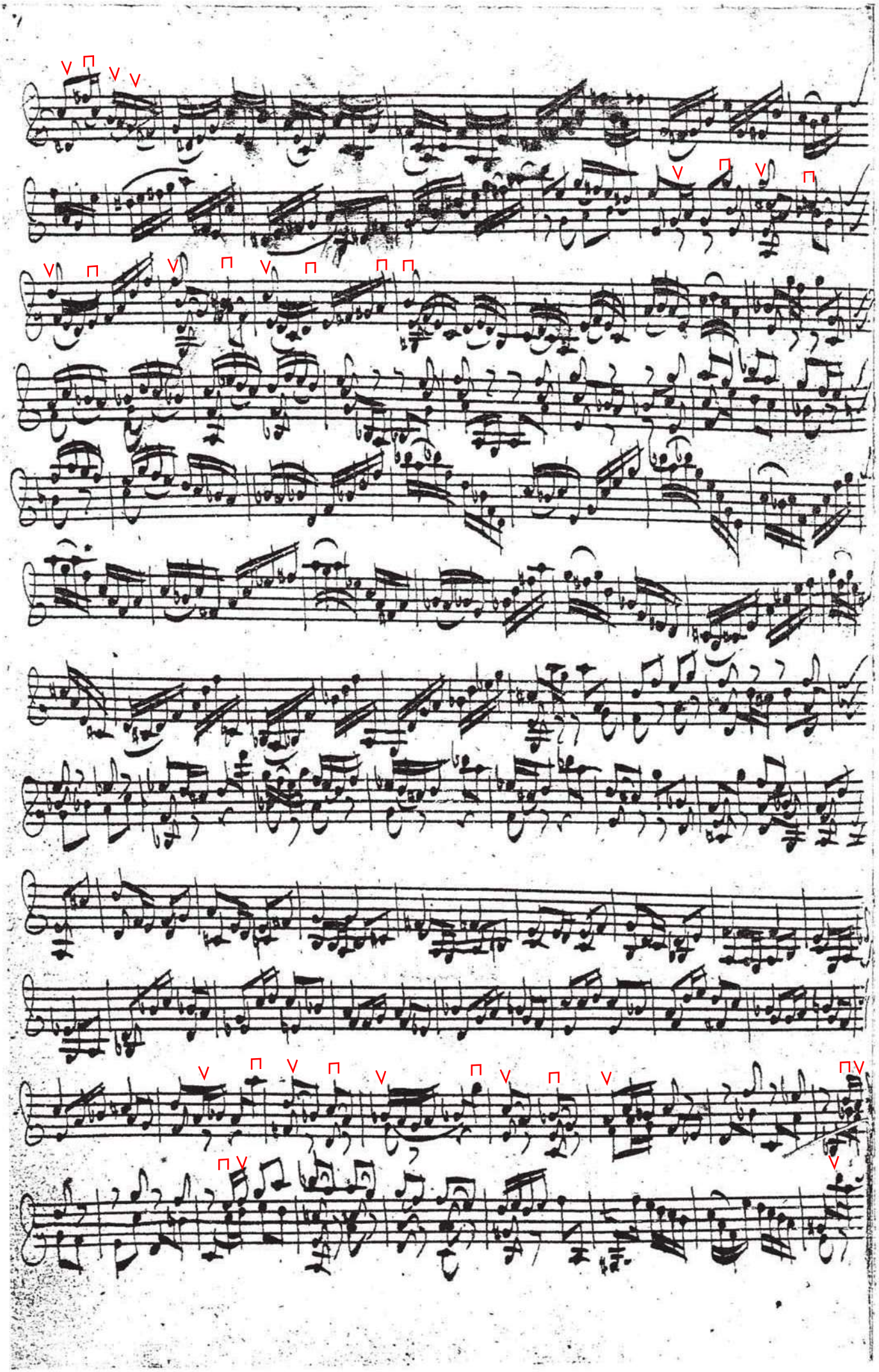

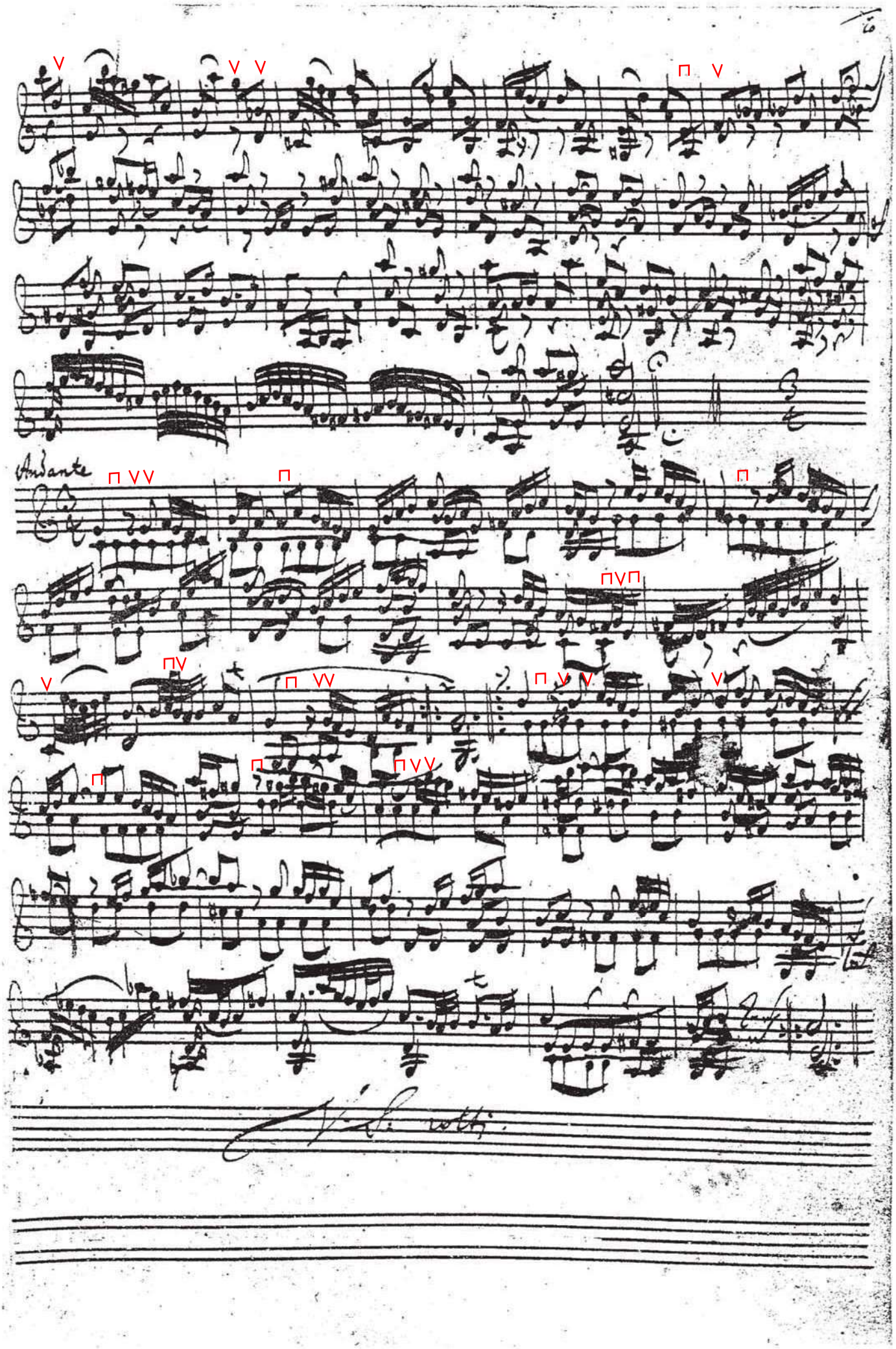
Andante

Allegro

p. f. p. f.

p. f. p. f.

f.

p.

f. p.

f.

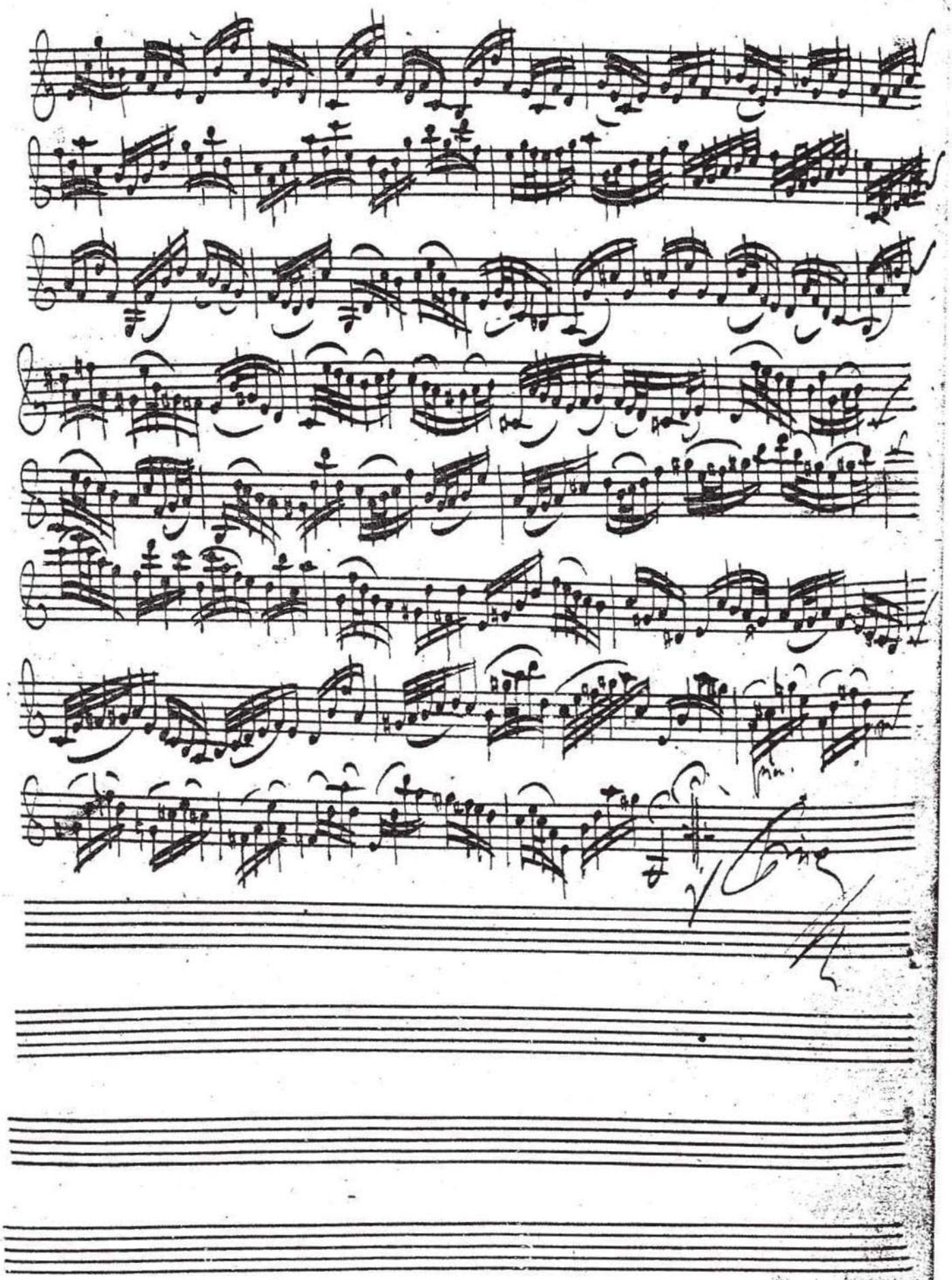

Partia Z.da à Violino Solo senza Basso..

Allemanda

Sarabanda

Corrente

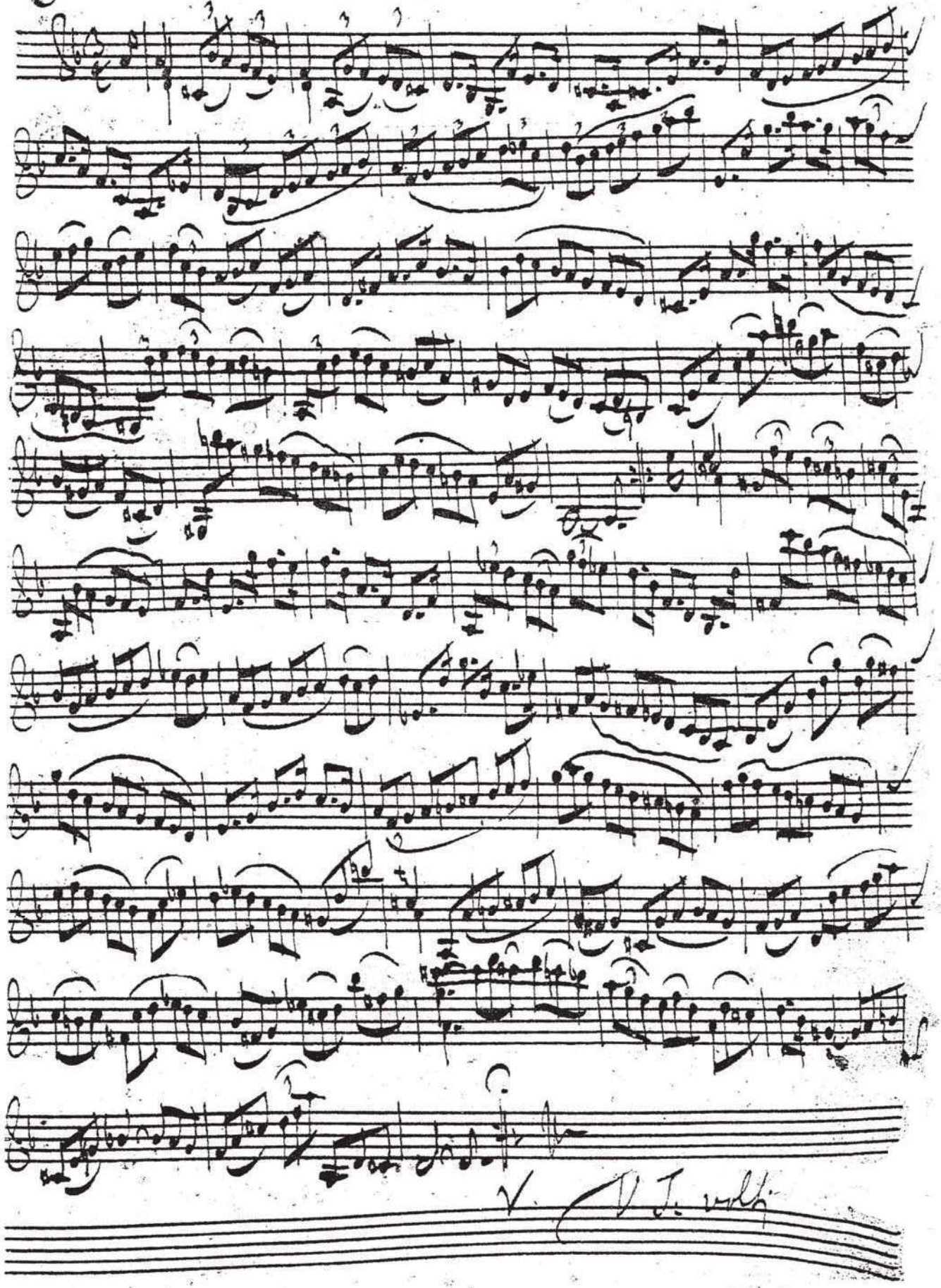

Sarabanda.

Giga.

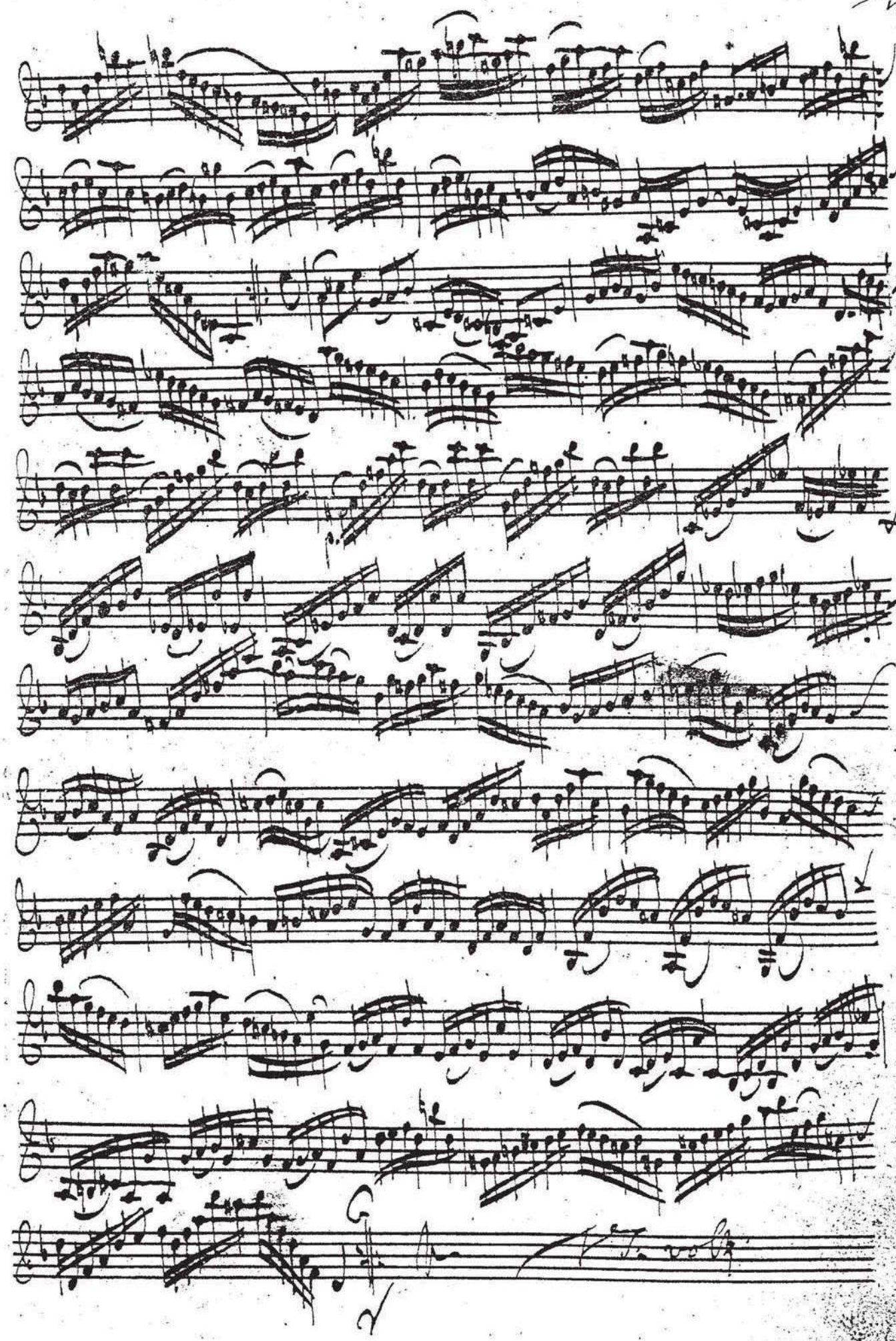

Ciaccona ..

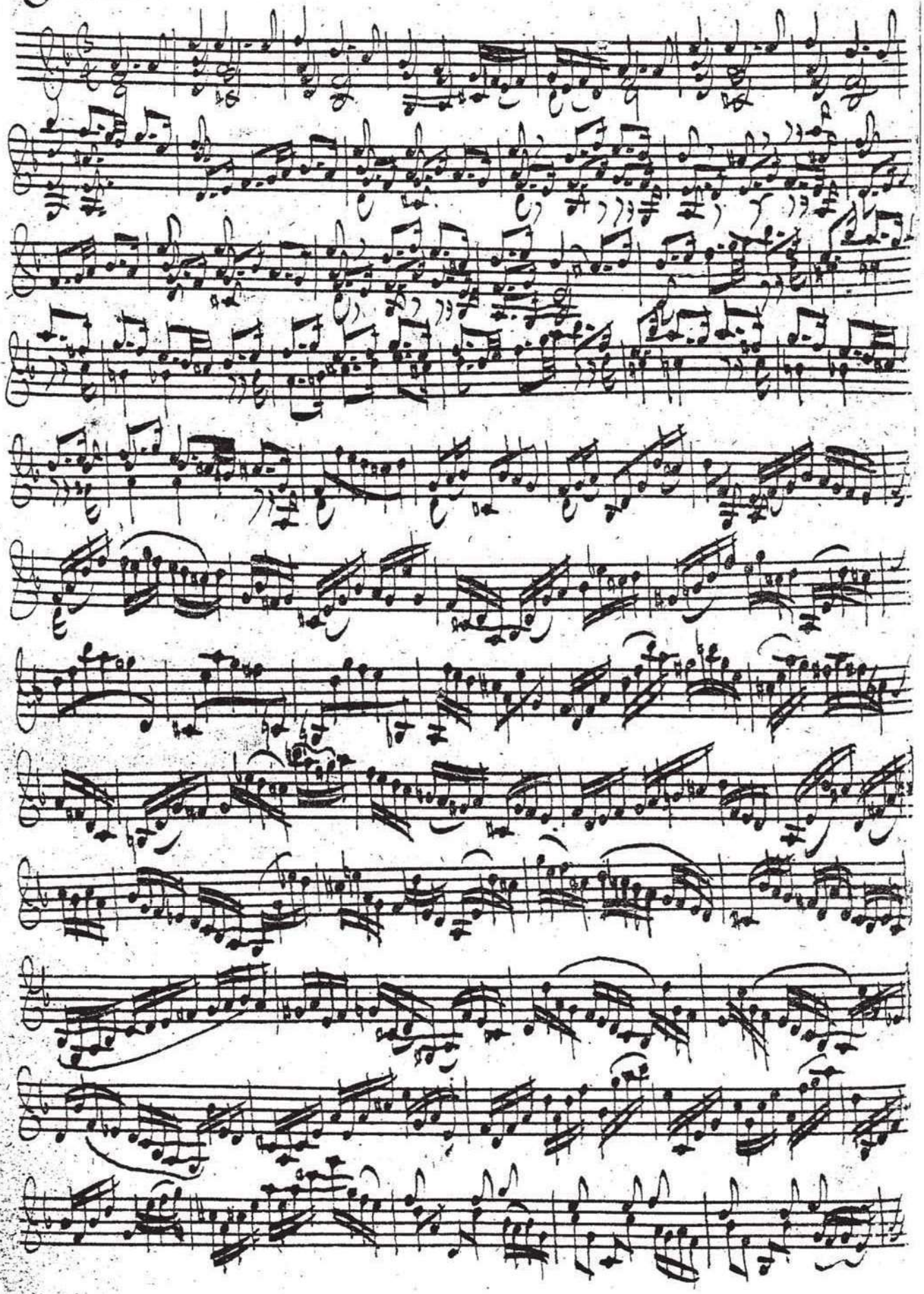

arpeggio

Vl: volti presto

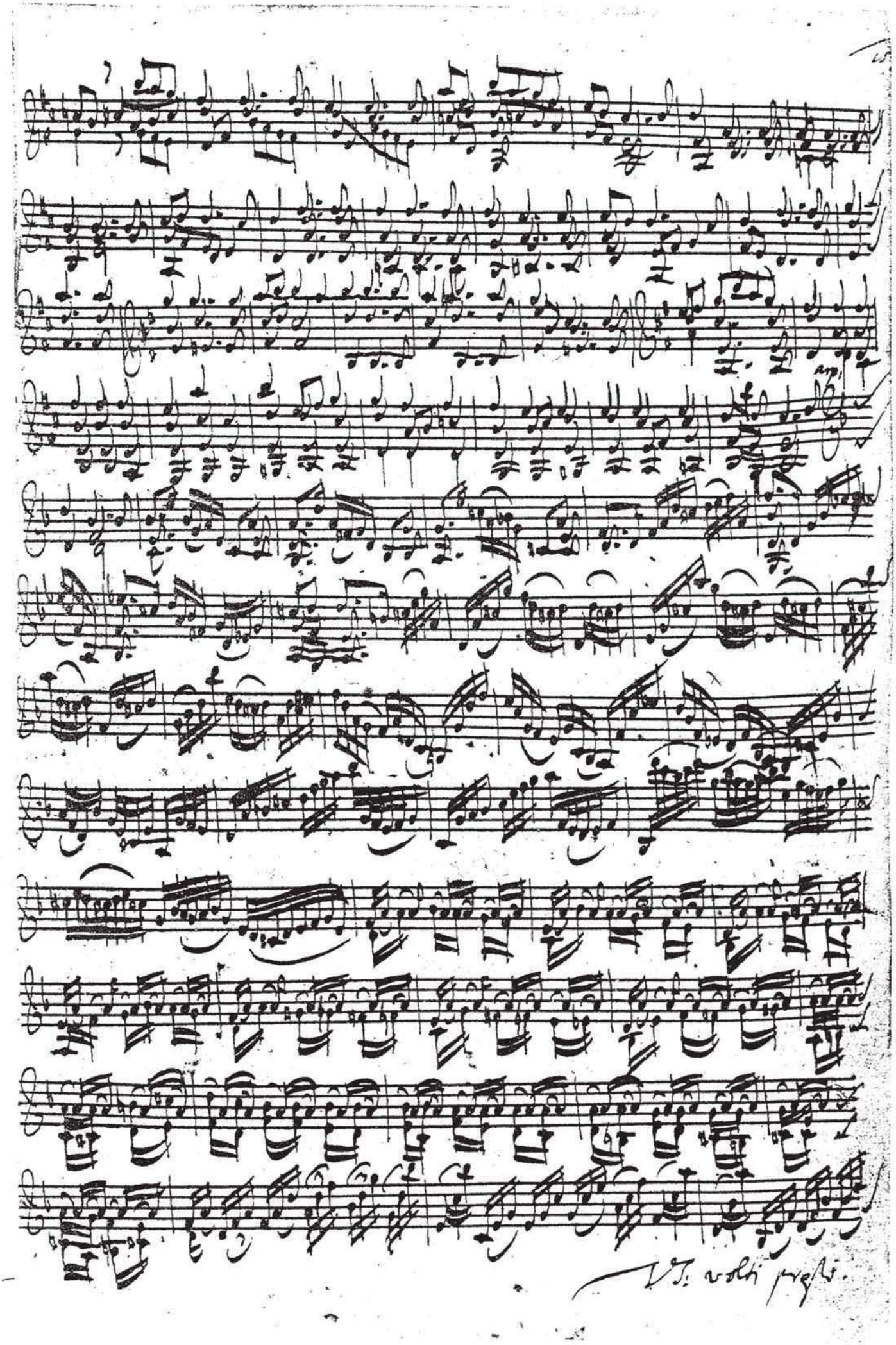
VI. volti presto.

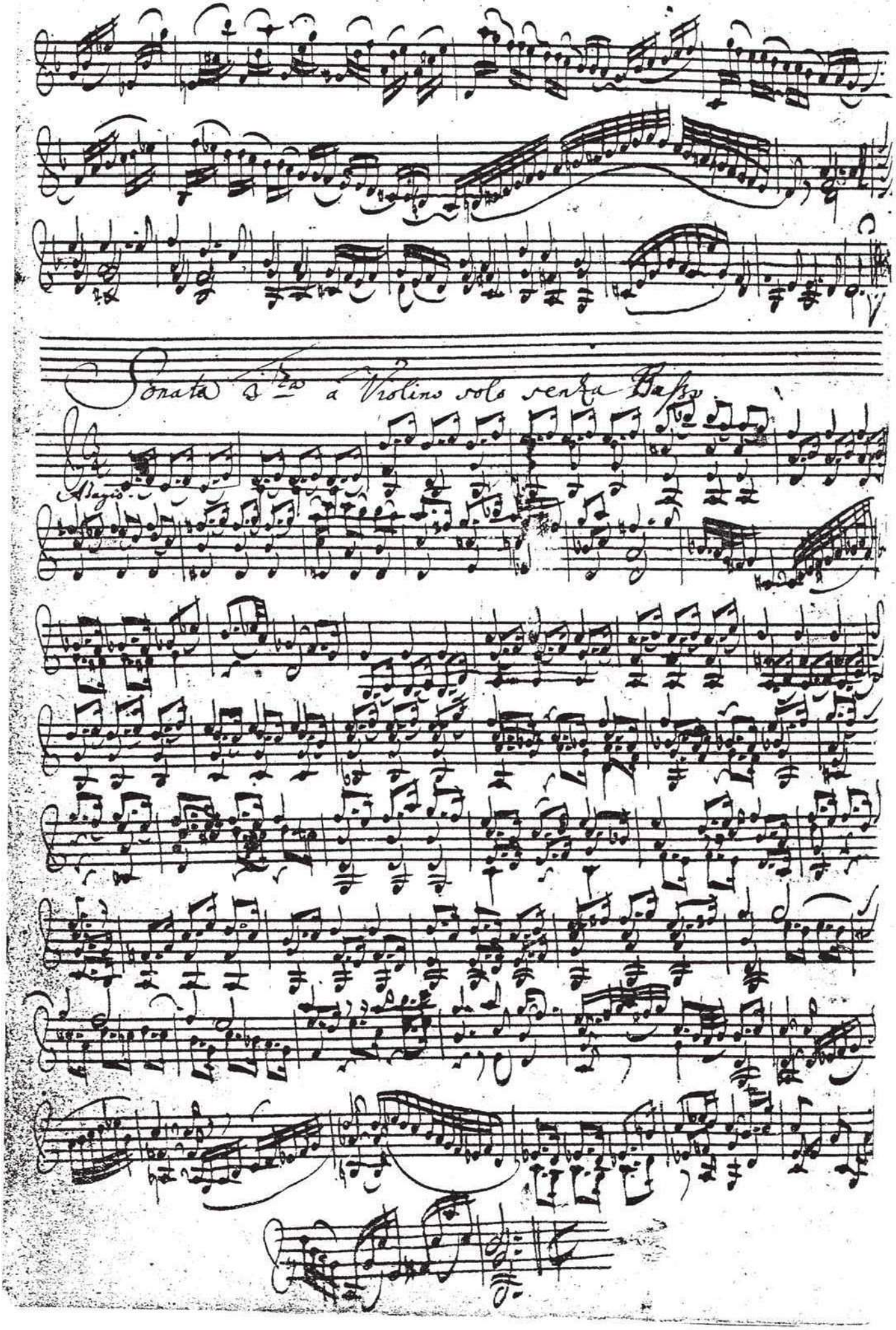
Sonata 8va a Violino solo senza Basso
Adagio

Fuga.

Volti presto.

al riverso

Largo

Vl. solo

Allegro assai.

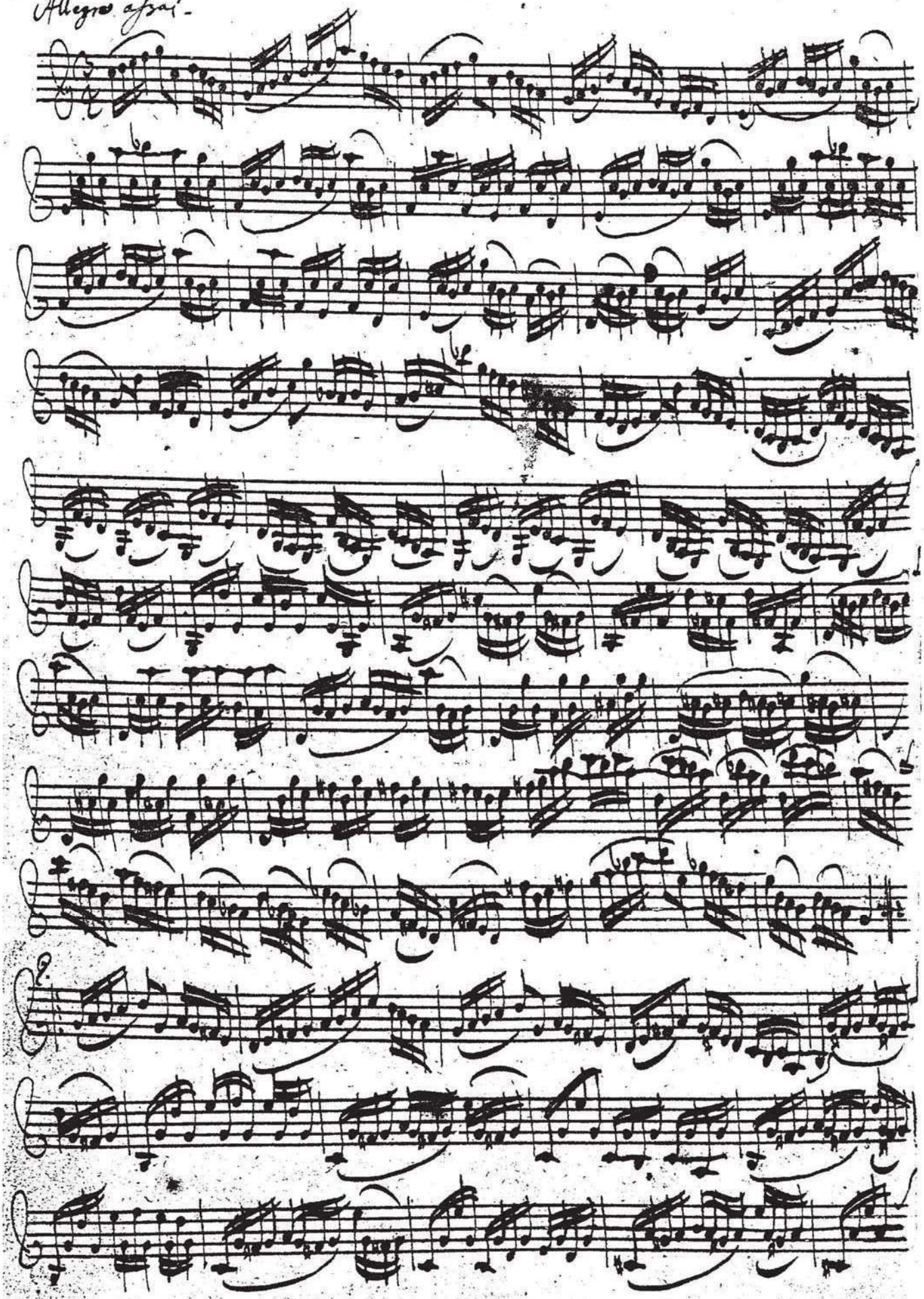

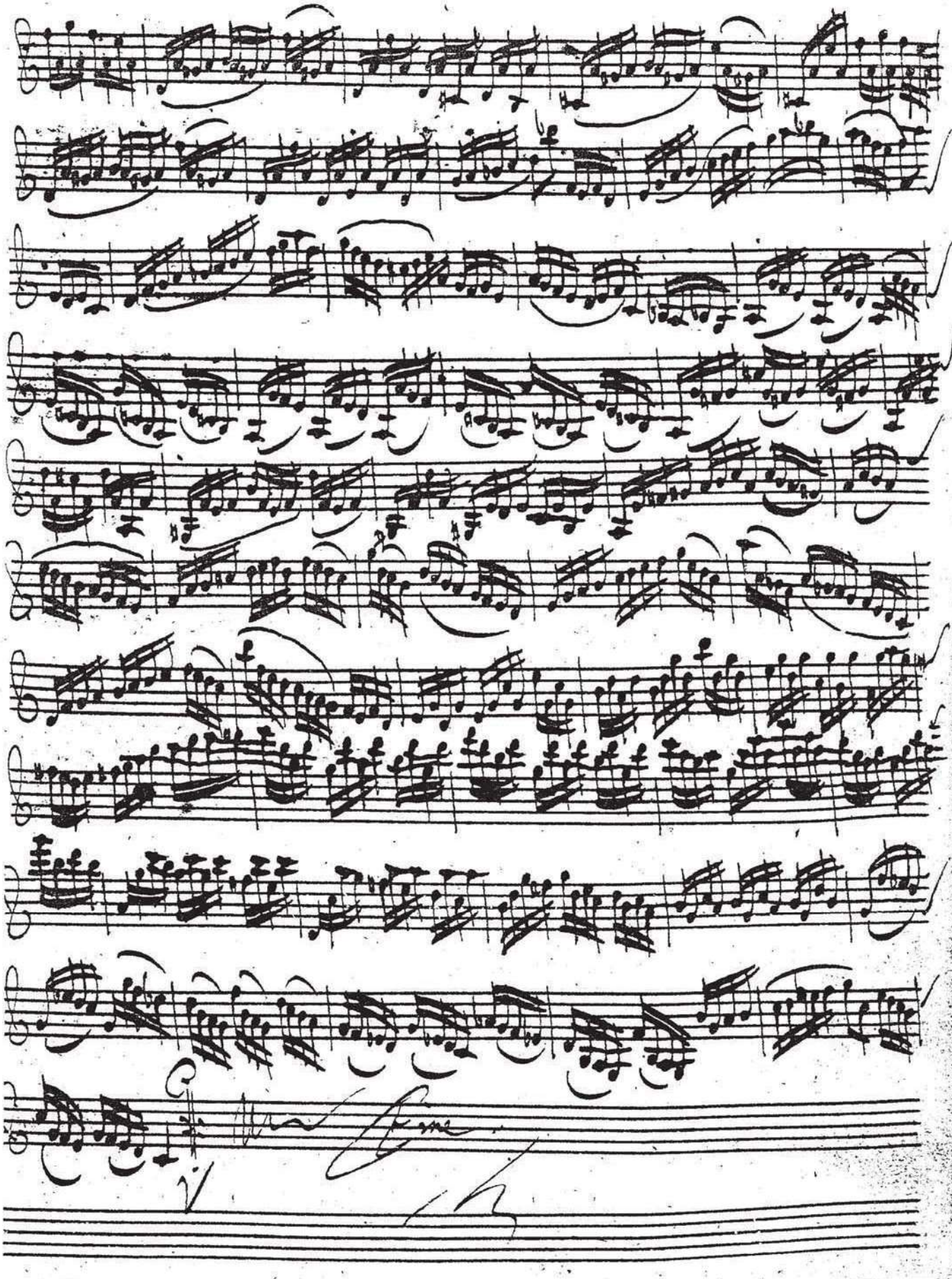

Partia 3tia à Violino solo senza Basso.

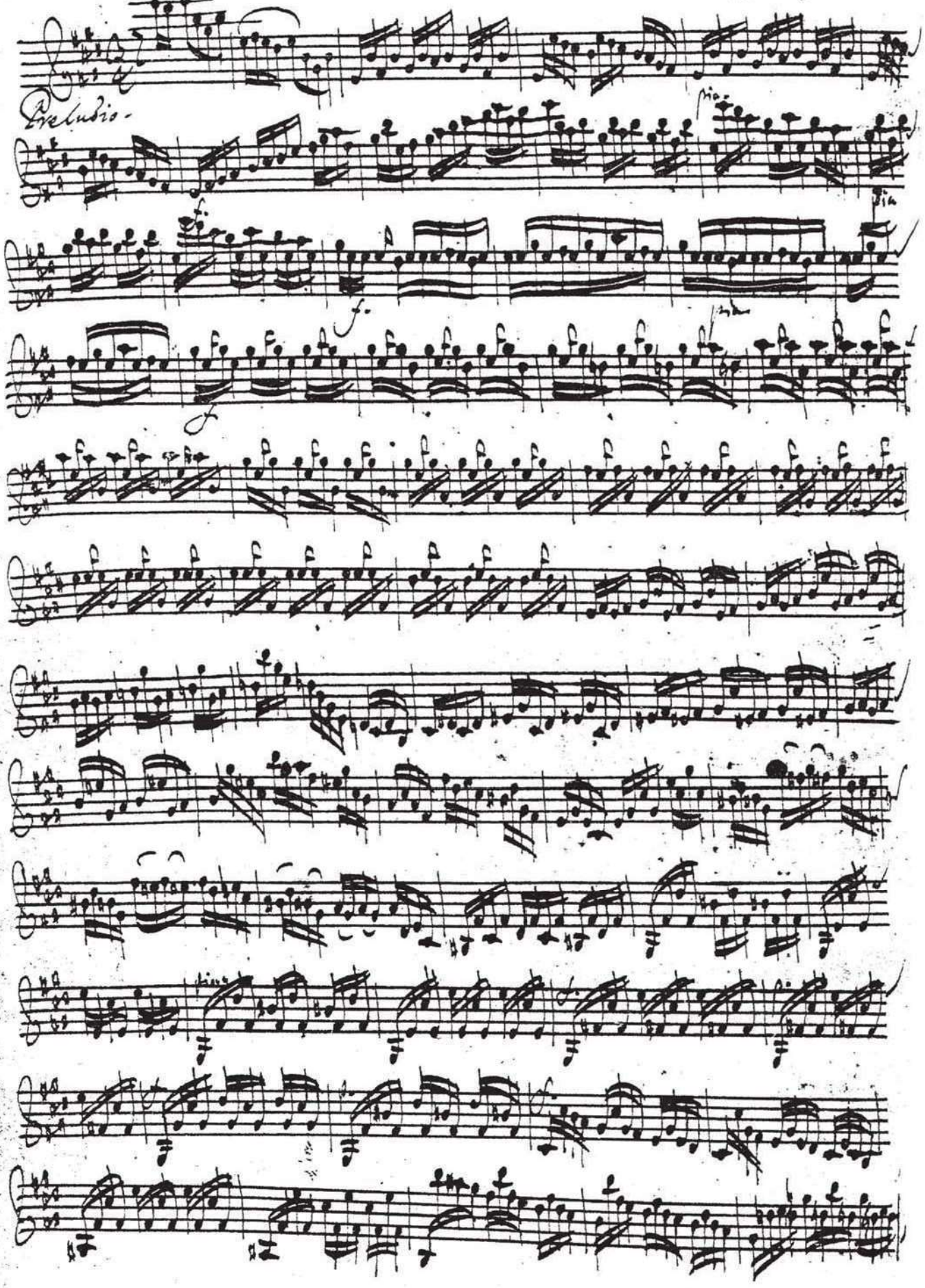

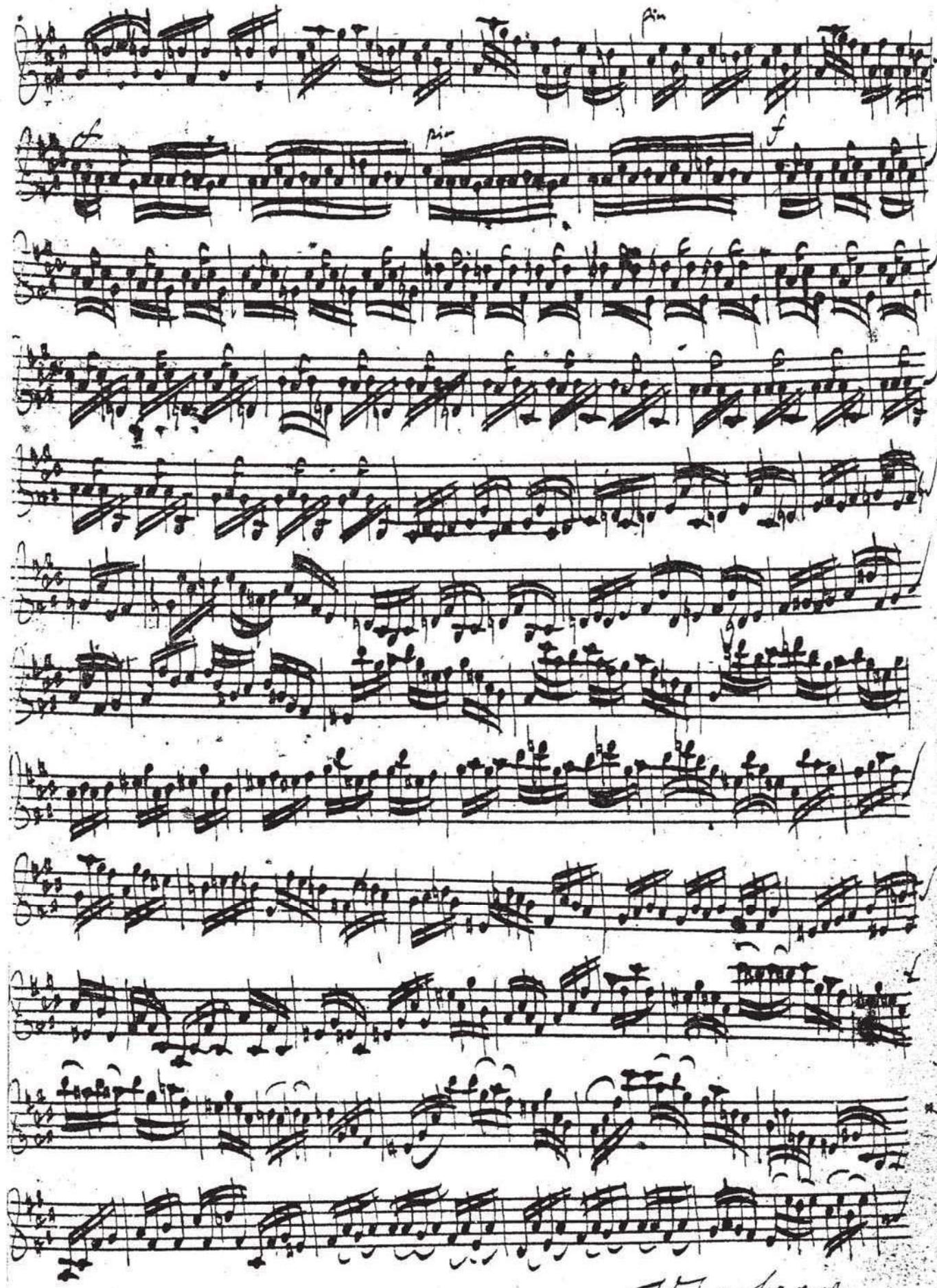
pin
f
pin
f

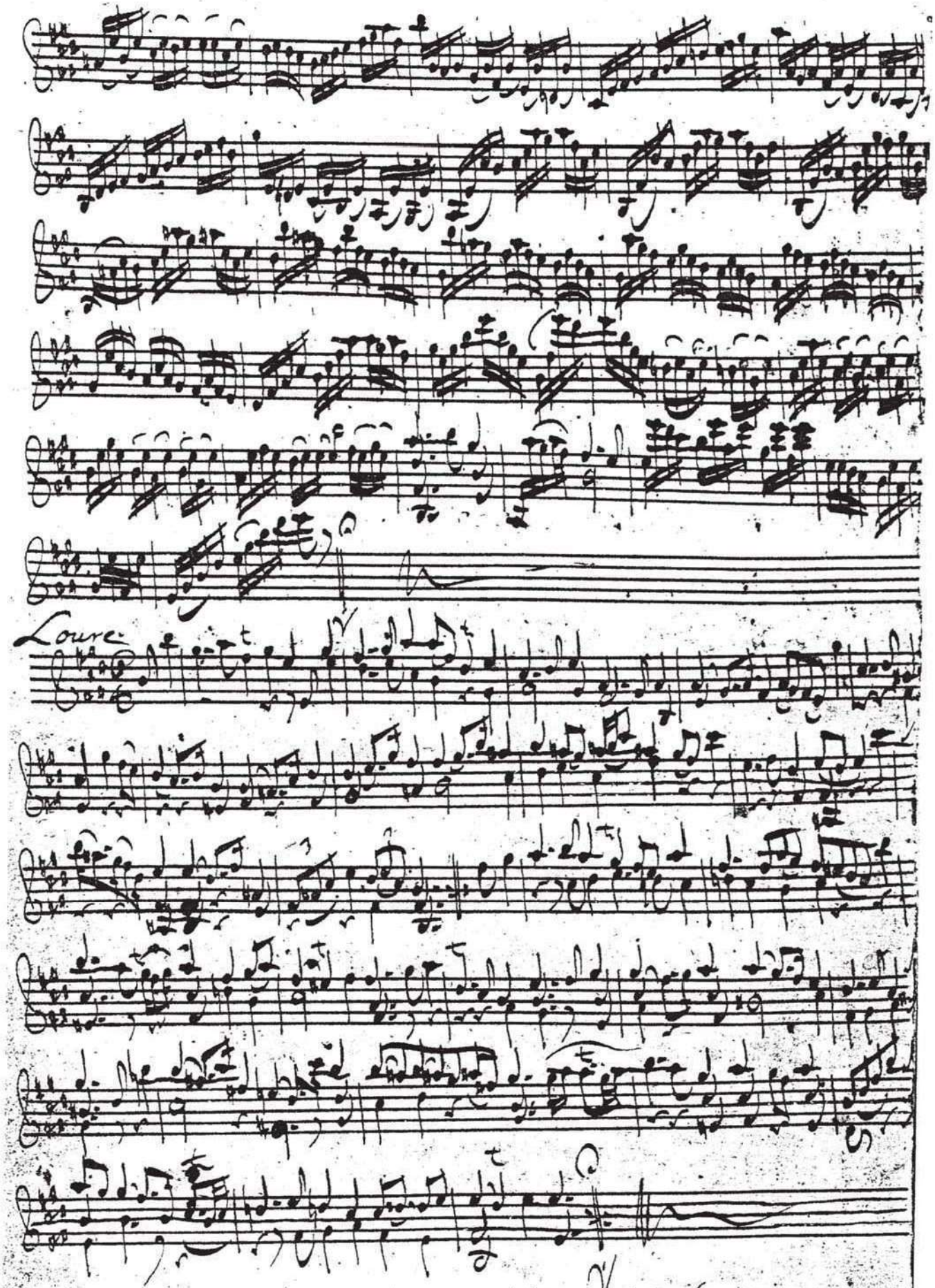
Loure

Gavotte en Rondeaux.

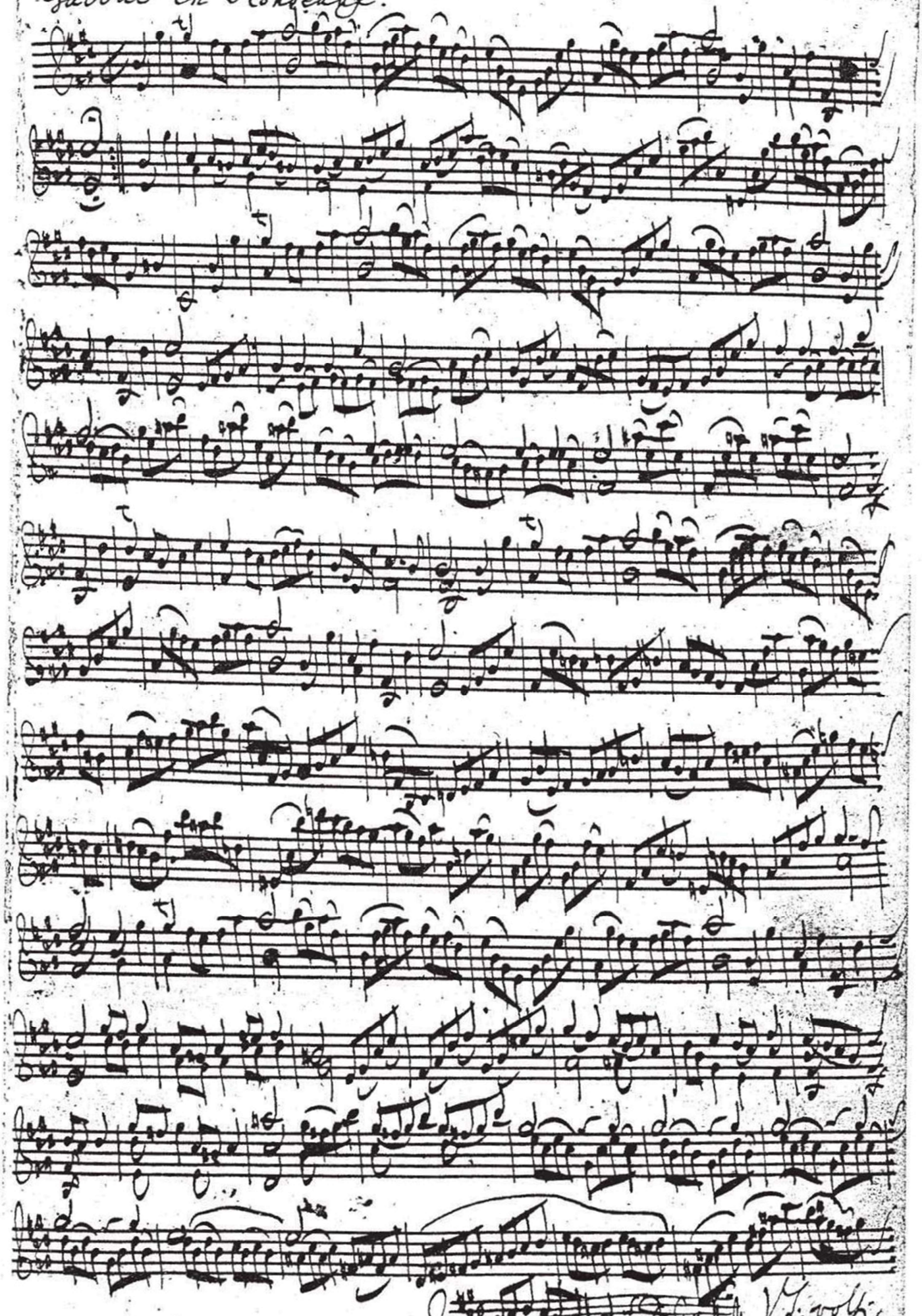

Menuet 1er.

Menuet 2de

Bourée

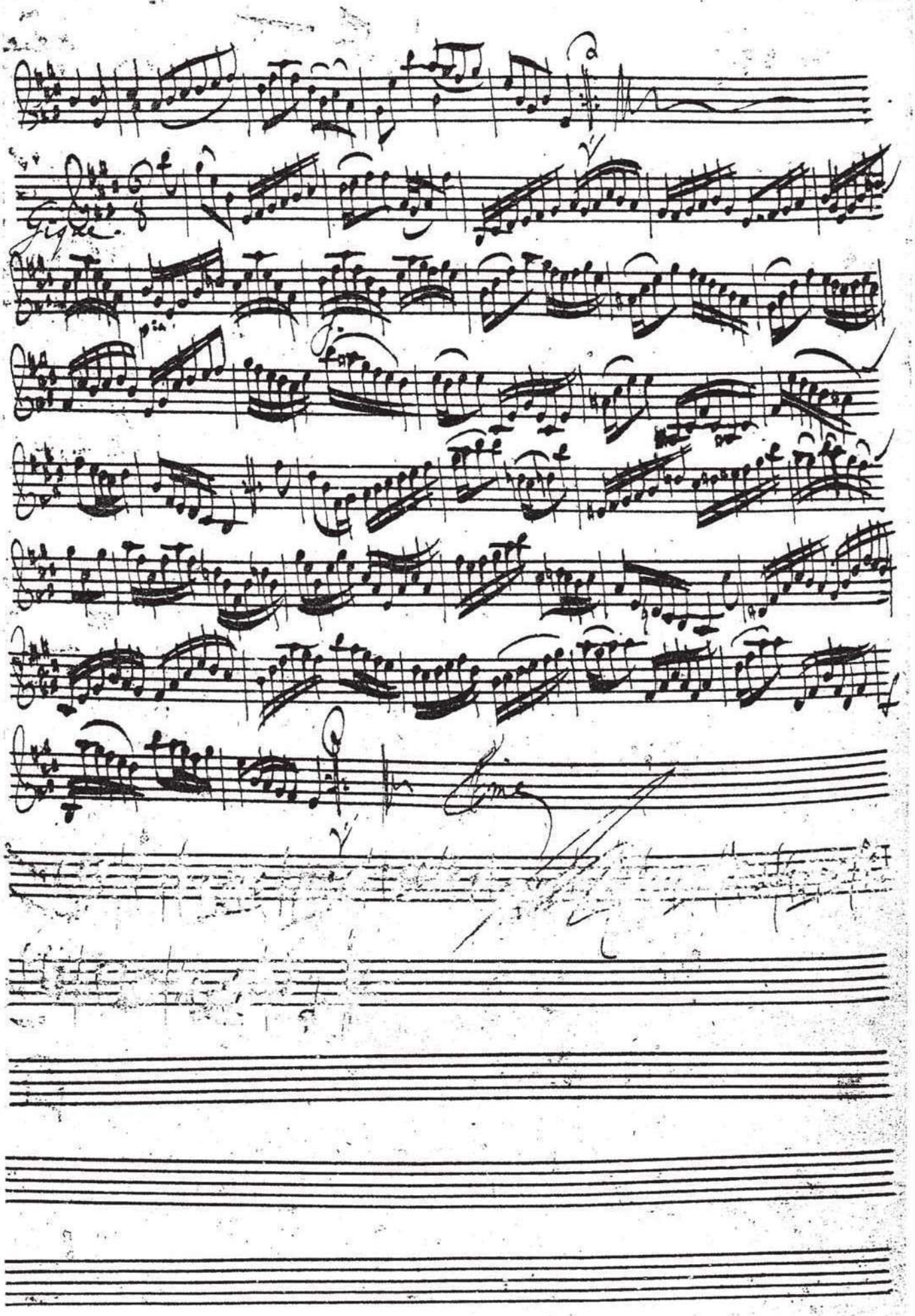
Fuga