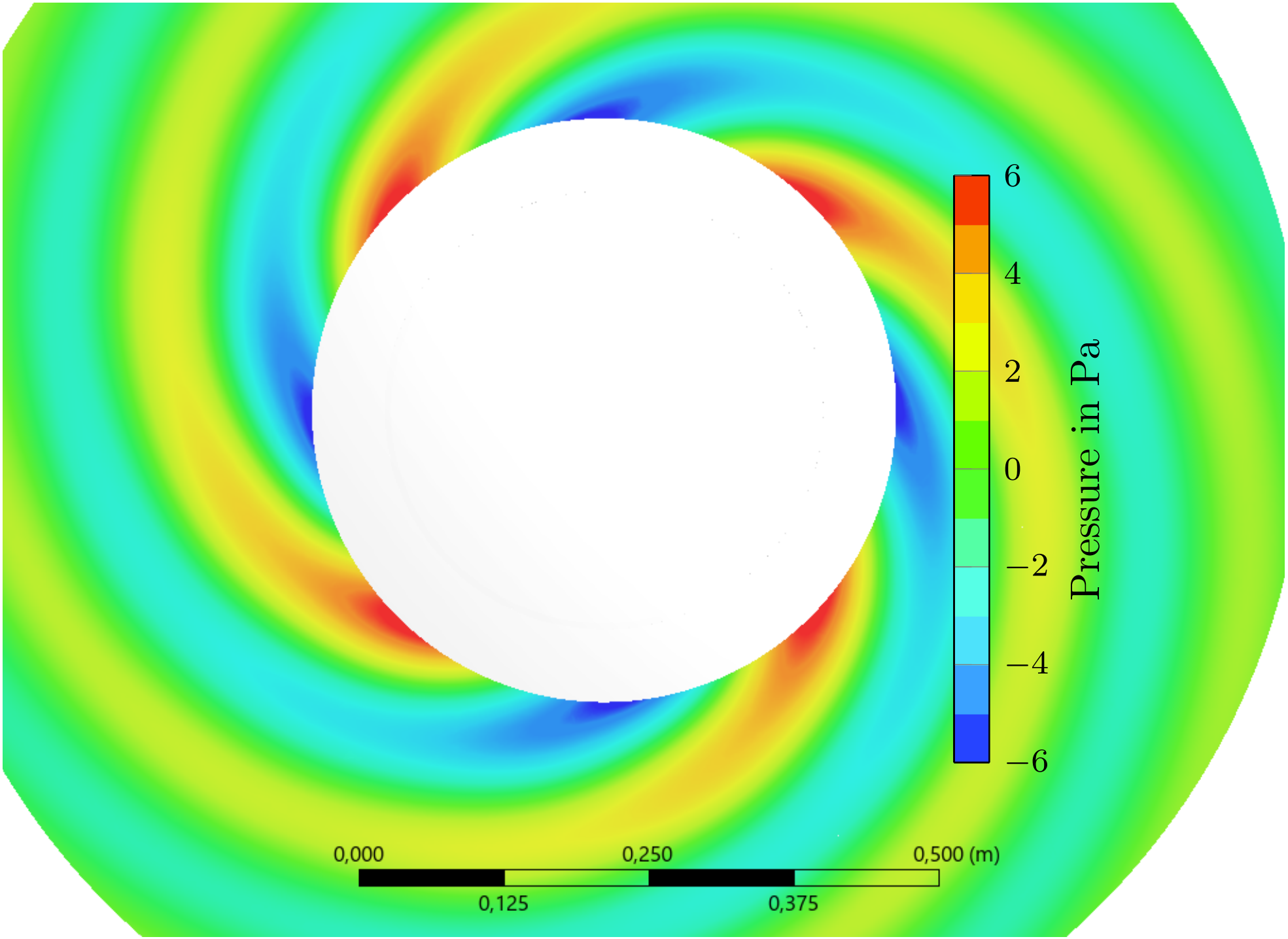
6
4
2
0
−2
−4
−6
Pressure in Pa
0,000
0,250
0,500 (m)
0,125
0,375