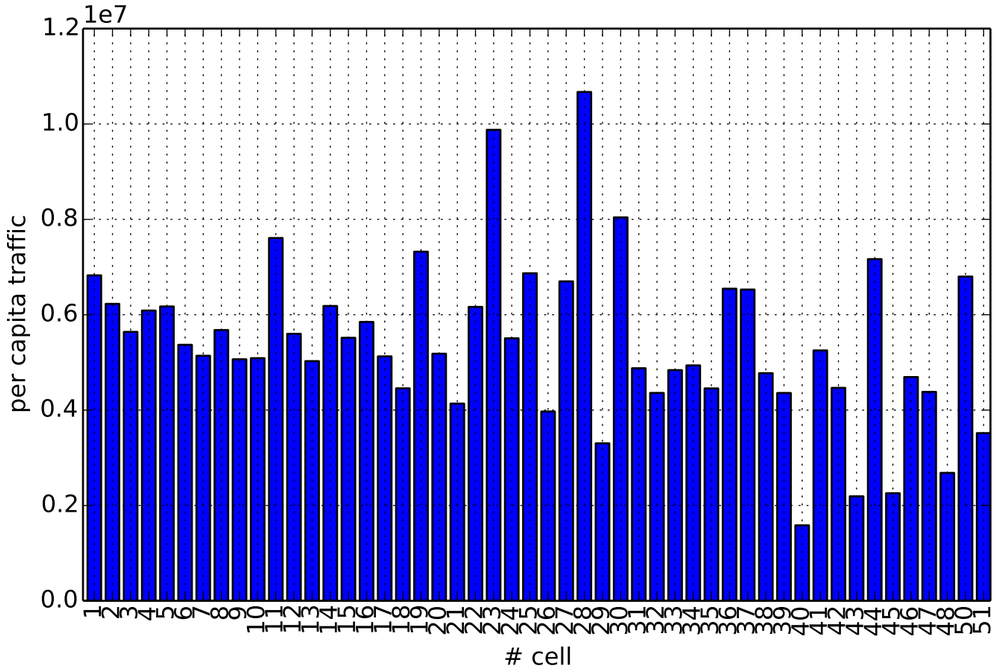
1e7
1.2
1.0
0.8
0.6
0.4
0.2
0.0
per capita traffic
cell

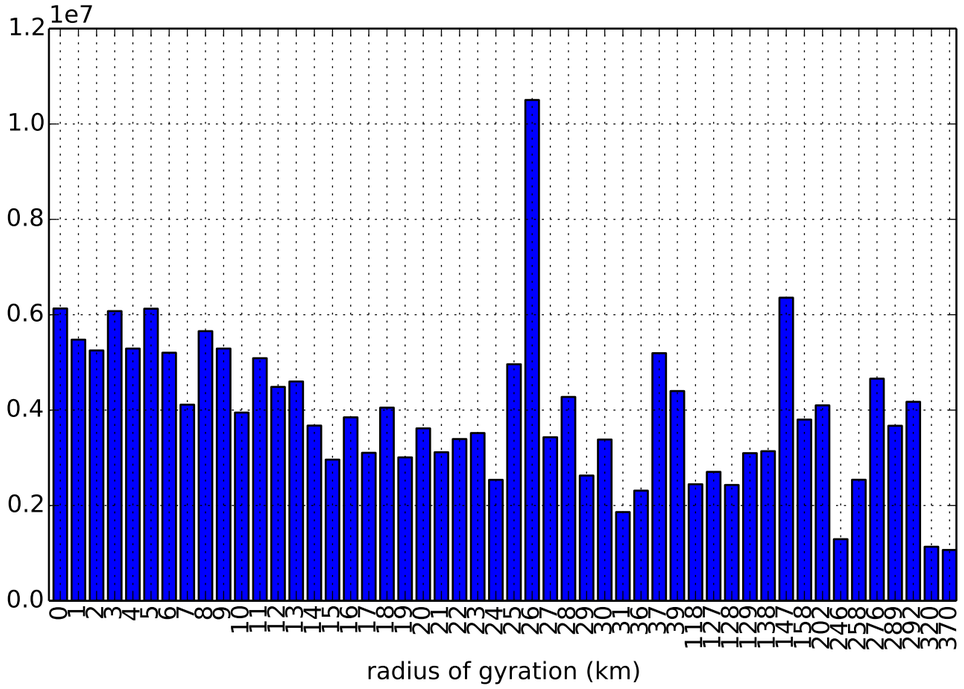
1e7
1.2
1.0
0.8
0.6
0.4
0.2
0.0
radius of gyration (km)