An Order for COMPLINE

From the *Anglican Service Book*

April 25, 2026

Preface

In the following is an adaptation of the *Compline* service from the *Anglican Service Book*, which is an adaptation of the Rite II services from the Book of Common Prayer (1979) to a Rite I language. In the following, I have taken the liberty of including more options from the Compline of the Book of Common Prayer (1979), as well as some notes from the Anglican Breviary. Specifically:

1. Additional Brief Lessons;
2. Instructions from the Anglican Breviary;
3. Additional instructions to break up the text a little bit more (these are my personal opinions, presented as if they were real instructions; I won't mark them);
4. Music for the Psalms, where **bold** indicates the note which one comes off from the monotone, the <u>underline</u> denotes sharing the same tone for both syllables, the accént indicating a shift in the mediation after the principal shift, and the ümlaut indicates a *pes* or *clivis*.
5. Additional collects, with minimal changes (you to thee, and your to thy/thine)

This project is a personal project, created as a hobby.

Compline

The Officiant begins:

✠ The Lord Almighty grant us a quiet night and a perfect end.

People **Amen.**

Brief Lesson

Then the Officiant reads one of the following Brief Lessons

1 Peter 5:8-9a

Be Sober, be vigilant, because your adversary the devil, as a roaring lion, walketh about, seeking whom he may devour: whom resist, steadfast in the faith. But thou, O Lord, have mercy upon us.

People **Thanks be to God.**

or

Hebrews 13:20-21

Now the God of peace, that brought again from the dead our Lord Jesus, that great shepherd of the sheep, through the blood of the everlasting covenant, make you perfect in every good work to do his will, working in you that which is well-pleasing in his sight, through Jesus Christ; to whom be glory for ever and ever. Amen.

People **Thanks be to God.**

or

Matthew 11:28-30

Come unto me, all ye that labour and are heavy laden, and I will give you rest. Take my yoke upon you, and learn of me; for I am meek and lowly in heart: and ye shall find rest unto your souls. For my yoke is easy, and my burden is light.

People **Thanks be to God.**

or

Jeremiah 14:9, 22

Thou, O Lord, art in the midst of us, and we are called by thy name; leave us not, O Lord our God.

People **Thanks be to God.**

Confession

Officiant Our help ✠ is in the name of the Lord.
People **Who hath made heaven and earth.**
Officiant Let us humbly confess our sins unto Almighty God.

Then the Our Father is said secretly. All then say,

Almighty God, our heavenly Father:
We have sinned against thee,
through our own fault,
in thought word and deed,
and in those things we have left undone.
For the sake of thy Son our Lord Jesus Christ,
forgive us all our offenses;
And grant that we may serve thee in newness of life,
to the glory of thy Name. Amen.

Then the Officiant says

The almighty God grant us ✠ forgiveness of all our sins, amendment of life, and the grace and comfort of the Holy Ghost.
People **Amen.**

The Psalms

The Opening Versicles are then said, followed by the Gloria

Officiant O God, make speed to save us.
People ✠ **O Lord, make haste to help us.**

Officiant Glory be to the Father, and to the Son, and to the Holy Ghost.
People **As it was in the beginning, is now, and ever shall be, world without end. Amen.**

Then shall be sung or said one or more of the following Psalms, or any other suitable Psalms.

Psalm 4 Cum invocarem

Tone II.1

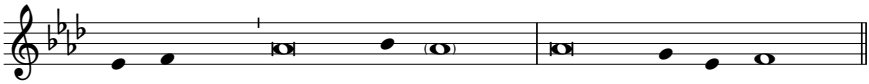

1 Hear me when I call, O God of my **righ**-teous-ness: *
thou hast set me at liberty when I was in trouble; have mercy upon me, and hearken un-**to** my prayer.

2 O ye sons of men, how long will ye blaspheme mine **hon**-our: *
and have such pleasure in vanity, and seek af-**ter** false-hood?

3 Know this also, that the Lord hath chosen to himself the man that is **god**-ly: *
when I call upon the Lord, he **will** hear me.

4 Stand in awe, and **sin** not: *
commune with your own heart, and in your cham-**ber**, and be still.

5 Offer the sacrifice of **righ**-teous-ness: *
and put your trust **in** the Lord.

6 There be many that say, 'Who will show us any **good**?': *
Lord, lift thou up the light of thy countenance **up**-on us.

7 Thou hast put gladness in my **heart**: *
more than men have when their grain **and** wine in-crease.

8 I will lay me down in peace, and take my **rest**: *
for it is thou, Lord, only, that makest me dwell **in** safe-ty.

Glory be to the Father, and to the **Son**: *
and to **the** Ho-ly Ghost;

As it was in the beginning, is now, and ever **shall** be: *
world without **end**. A-men.

Psalm 31:1-6 In te, Domine, speravi

Tone III.5

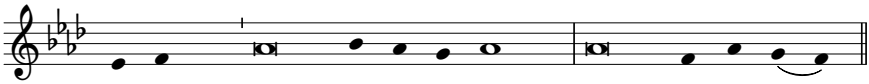

1 In thee, O Lord, **have** I put my trust: *
let me never be put to confusion, deliver me in **thy** righ-teous-nëss.

2 Bow **down** thine ear to me: *
make haste to **de**-liv-er më.

3 And be thou my strong rock, and **house** of de-fence: *
that thou may-**est** save më.

4 For thou art my strong rock, **and** my cas-tle: *
be thou also my guide, and lead me for **thy** Name's säke.

5 Draw me out of the net that they have **hid**-den for me: *
for thou **art** my strëngth.

6 Into thy hands I com-**mend** my spi-rit: *
for thou hast redeemèd me, O Lord, **thou** God of trüth.

Glory be to the Father, **and** to the Son: *
and to **the** Ho-ly Ghöst;

As it was in the beginning, is now, and **ev**-er shall be: *
world without **end**. A-men.

Psalm 91 Qui habitat

Tone VIII.1

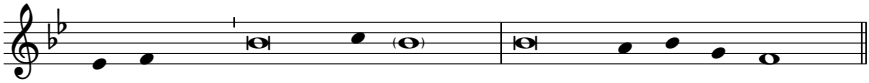

1 Who-so dwelleth under the defence of the Most **High**: *
shall abide under the shadow of **the** Al-migh-ty.

2 I will say unto the Lord, 'Thou art my refuge and my **strong**-hold: *
my God in **whom** I will trust'.

3 For he shall deliver thee from the snare of the **hun**-ter: *
and from the **noi**-some pes-ti-lence.

4 He shall defend thee under his wings, and thou shalt be safe under his **fea**-thers: *
his faithfulness is a **shield** and buck-ler.

5 Thou shalt not be afraid for any terror by **night**: *
nor for the arrow that **fli**-eth by day;

6 For the pestilence that walketh in **dark**-ness: *
nor for the sickness that destroyeth **in** the noon-day.

7 A thousand shall fall beside thée, and ten thousand at thy right **hand**: *
but it shall **not** come nigh thee.

8 Yea, with thine eyes shalt thou be-**hold**: *
and see the reward of **the** un-god-ly.

9 Because thou hast said, 'The Lord is my **re**-fuge': *
and hast made the Most High thy **hab**-i-ta-tion,

10 There shall no evil happen unto **thee**: *

neither shall any plague come **nigh** thy dwelling.

11 For he shall give his angels charge over **thee**: *
to keep **thee** in all thy ways.

12 They shall bear thee in their **hands**: *
that thou hurt not thy **foot** a-gainst a stone.

13 Thou shalt go upon the lion and **ad**-der: *
the young lion and the dragon shalt thou tread **un**-der thy feet.

14 Because he hath set his love upon mé, therefore will I de-**liv**-er him: *
I will set him up, because **he** hath known my Name.

15 He shall call upon me, and I will **hear** him: *
yea, I am with him in trouble; I will deliver him, and bring **him** to hon-our.

16 With long life will I satisfy **him**: *
and show him **my** sal-va-tion.

Glory be to the Father, and to the **Son**: *
and **to** the Ho-ly Ghost;

As it was in the beginning, is now, and ever **shall** be: *
world with-**out** end. A-men.

Psalm 134 Ecce nunc

Tone I.1

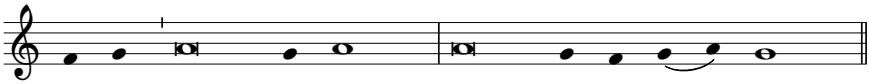

1 Be-hold now, praise **the** Lord: *
all ye **ser**-vants öf the Lord;

2 Ye that by night stand in the house of **the** Lord: *
even in the courts of the **house** of oür God.

3 Lift up your hands in the sanctu-**a**-ry: *
and präise the Lord.

4 The Lord that made heaven **and** earth: *
give thee blessing **out** of Sï-on.

Glory be to the Father, and to **the** Son: *
and **to** the Hö-ly Ghost;

As it was in the beginning, is now, and ever **shall** be: *
world with-**out** end. Ä-men.

The Hymn

The following hymn is always used, unless otherwise specified in the Proper

Te lucis ante terminum

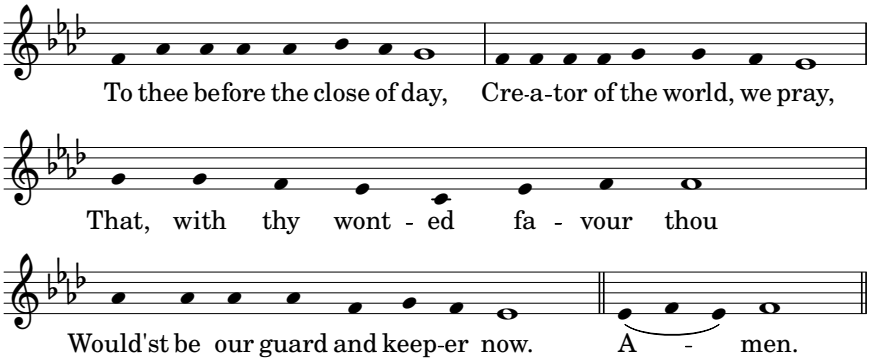

1. From all ill dreams defend our eyes,
From nightly fears and fantasies;
Tread underfoot our ghostly foe,
That no pollution we may know.

2. O Father, that we ask be done,
Through Jesus Christ, thine only son;
Who, with the Holy Ghost and thee,
Doth live and reign eternally. Amen.

The Brief Respond

In manus tuas

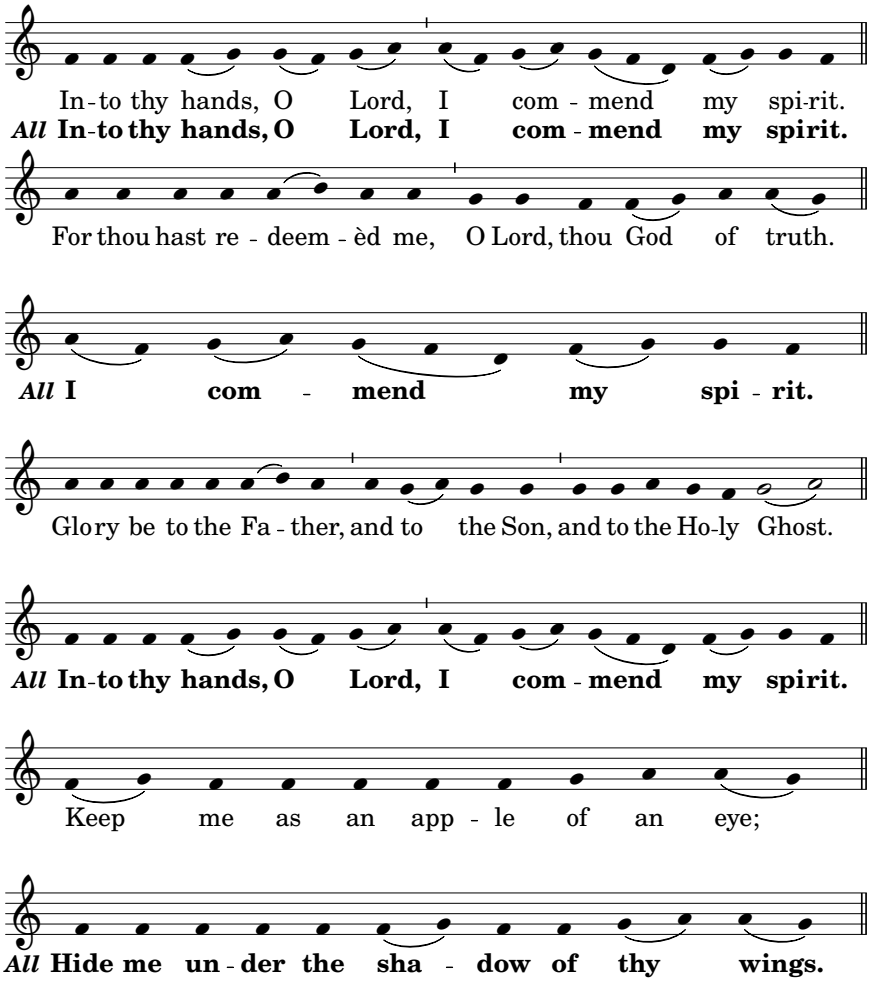

Prayers and Intercessions

Then follows

Officiant Lord have mercy upon us.
All **Christ have mercy upon us.**
Officiant Lord have mercy upon us.

All **Our Father, who art in heaven,**
hallowed be thy Name;
thy kingdom come;
thy will be done;
on earth as it is in heaven.
Give us this day our daily bread.
And forgive our trespasses,
as we forgive them that trespass against us.
And lead us not into temptation;
but deliver us from evil. Amen.

Officiant O Lord, hear my prayer;
All **and let my cry come unto thee.**

The Officiant then says one of the following Collects

Visit, we beseech thee, O Lord, this habitation: Drive far from it all snares of the enemy; let thy holy angels dwell herein to preserve us in peace, and let thy blessing be ever upon us. Through Jesus Christ our Lord.

People **Amen.**

or

Be our light in the darkness, O Lord, and in thy great mercy defend us from all perils and dangers of this night. For the love of thy only Son, our Savior Jesus Christ.

People **Amen.**

or

Be present, O merciful God, and protect us through the hours of this night, that we who are wearied by the changes and chances of this life may rest in thy eternal changelessness. Through Jesus Christ our Lord.

People **Amen.**

or

Look down, O Lord, from thy heavenly throne, and illumine this night with thy celestial brightness; that by night as by day thy people may glorify thy holy Name. Through Jesus Christ our Lord.

People **Amen.**

or, a Collect for Saturdays

We give thanks, O God, for revealing thy Son Jesus Christ to us by the light of his resurrection: Grant that as we sing thy glory at the close of this day, our joy may abound in the morning as we celebrate the Paschal mystery. Through Jesus Christ our Lord.

People **Amen.**

Silence is kept, intercessions and thanksgivings may be offered.

Conclusion

The service ends with the Nunc dimittis and antiphon:

Antiphon: Salva nos

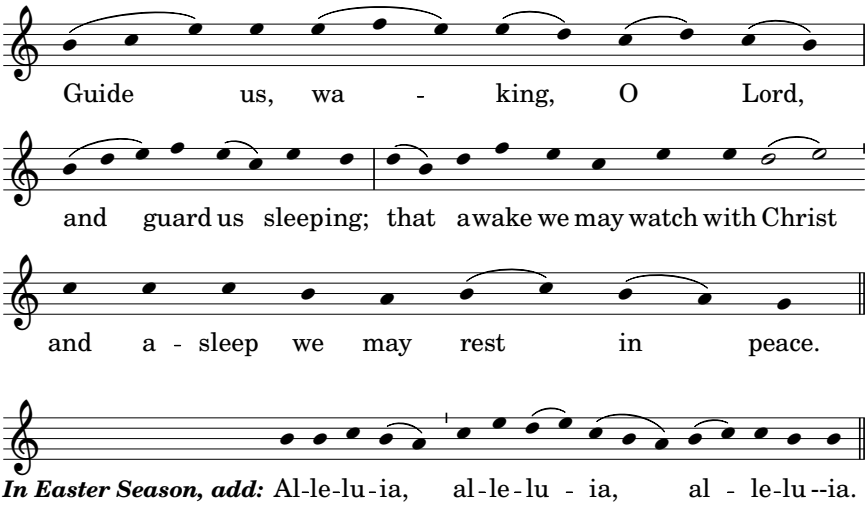

Nunc dimittis

Tone III.5

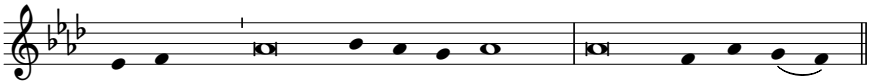

1 Lord, now lettest thou thy ser-**vant** de-part ïn peace: *
according **to** thy wörd.

2 For mine eyes have seen **thy** sal-vä-tion: *
which thou hast preparèd before the face of **all** peo-plë;

3 To be a light to light-**en** the Gën-tiles: *
and to be the glory of thy peo-**ple** Is-ra-ël.

Glo-ry be to the Father, **and** to thë Son: *
and to **the** Ho-ly Ghöst.

As it was in the beginning, is now, and **ev**-er shäll be: *
world without **end**. A-mën.

Repeat the antiphon, Salva nos

Officiant The Lord be with you.
People **And with thy spirit.**

Officiant Let us bless the Lord.
People **Thanks be to God.**
Officiant The Almighty and merciful Lord, ✠ Father, Son, and Holy Ghost bless us and keep us.
People **Amen.**

Marian Antiphons

Alma Redemptoris Mater

From Advent to the Feast of the Presentation

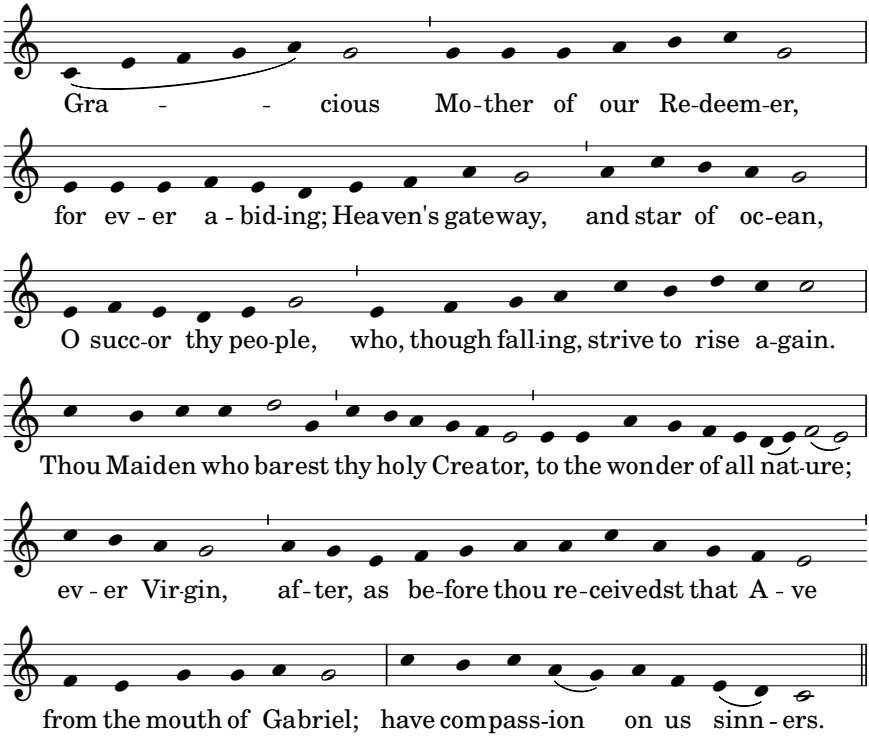

In Advent

Officiant	The Angel of the Lord announced unto Mary.
People	**And she conceived by the Holy Ghost.**
Officiant	Let us pray:

We beseech thee, O Lord, pour thy grace into our hearts: that, as we have known the incarnation of thy Son Jesus Christ by the message of an angel, so by his cross and passion we may be brought unto the glory of his resurrection. Through the same Christ our Lord.

People **Amen.**

From First Vespers of the Nativity

Officiant After Childbearing, O Virgin, thou didst remain inviolate.
People **Intercede for us, O Mother of God.**
Officiant Let us pray:

O God, who by the fruitful virginity of Blessed Mary hast bestowed upon mankind the reward of eternal salvation: Grant, we beseech thee, that we may know the help of her intercession through whom we have been accounted worthy to receive the Author of our life, Jesus Christ thy Son our Lord.

People **Amen.**

Ave Regina caelorum

From Candlemas to Maundy Thursday

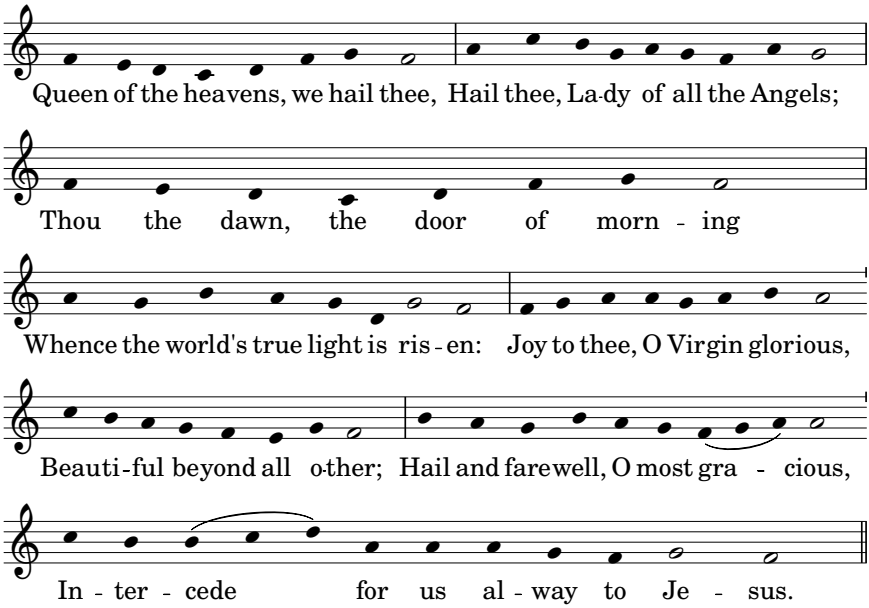

Officiant Vouchsafe that I may praise thee, O holy Virgin.
People **Give me strength against thine enemies.**
Officiant Let us pray:

Grant us, O merciful God, protection in our weakness: that we who celebrate the memory of the holy Mother of God may, through the aid of her intercession, rise again from our sins. Through the same Christ our Lord.

People **Amen.**

Salve Regina

From First Vespers of Trinity Sunday to Advent

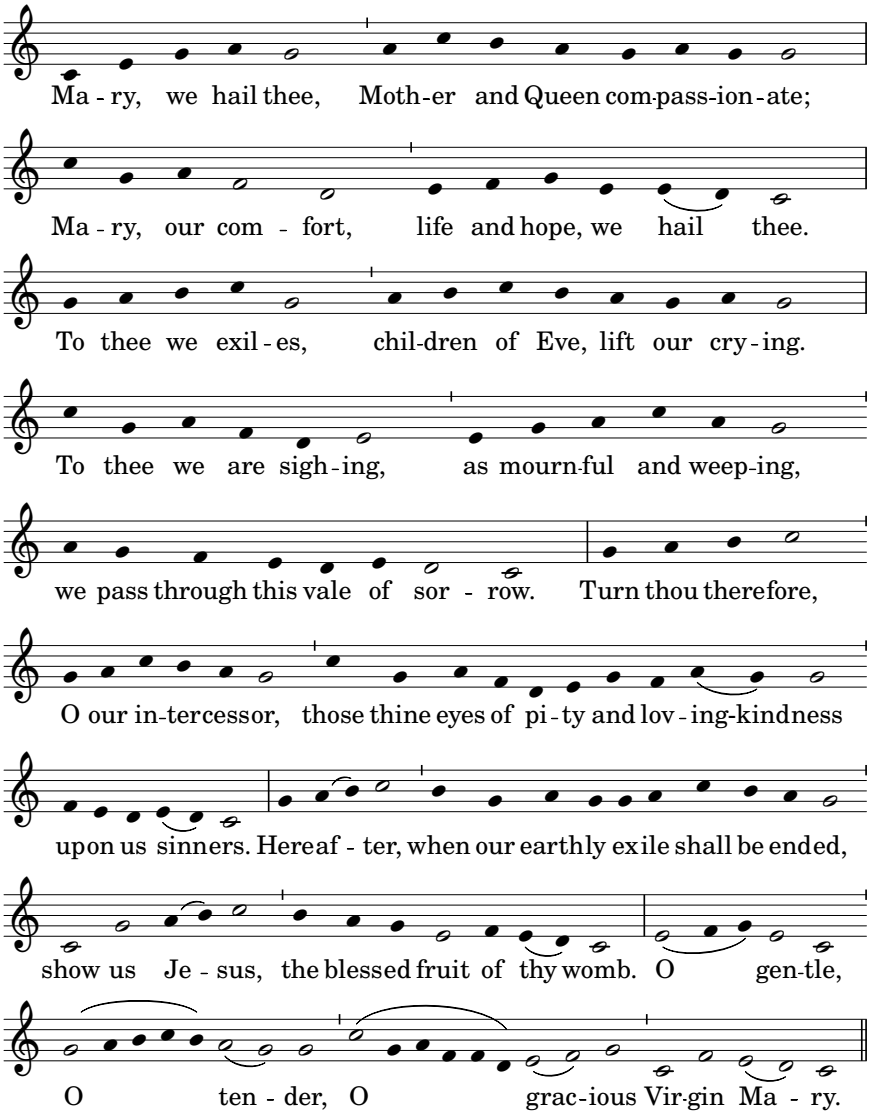

Officiant Pray for us, O holy Mother of God.
People **That we may be made worthy of the promises of Christ.**
Officiant Let us pray:

Almighty and everlasting God, who by the cooperation of the Holy Ghost, didst prepare the body and soul of the glorious Virgin Mother Mary to become a habitation meet for thy Son: Grant that as we rejoice in her commemoration, we may be delivered by her loving intercession from our present evils and from eternal death. Through the same Christ our Lord.

People **Amen.**