```
Model Evaluation Report
Started: 2026-04-12 20:35:02
Finished: 2026-04-12 20:56:44

Model Architecture: ResNet50
Early Stopping Patience: 5
Phase 1 Learning Rate: 0.001
Phase 2 Learning Rate: 1e-05
Phase 1 Epochs:           22 (Limit: 30)
Phase 2 Epochs:           10 (Limit: 50)
Class Weights: {0: 1.0, 1: 1.0}
Cropped training dataset

Test Loss                : 0.5206
Binary Accuracy          : 0.8970
Precision                : 0.8679
Sensitivity (Recall)     : 0.9324
AUC                      : 0.9507
Calculated Specificity: 0.8627
Classification Report:
              precision    recall  f1-score   support

      Normal       0.93      0.86      0.89       306
    Cataract       0.87      0.93      0.90       296

    accuracy                           0.90       602
   macro avg       0.90      0.90      0.90       602
weighted avg       0.90      0.90      0.90       602
```

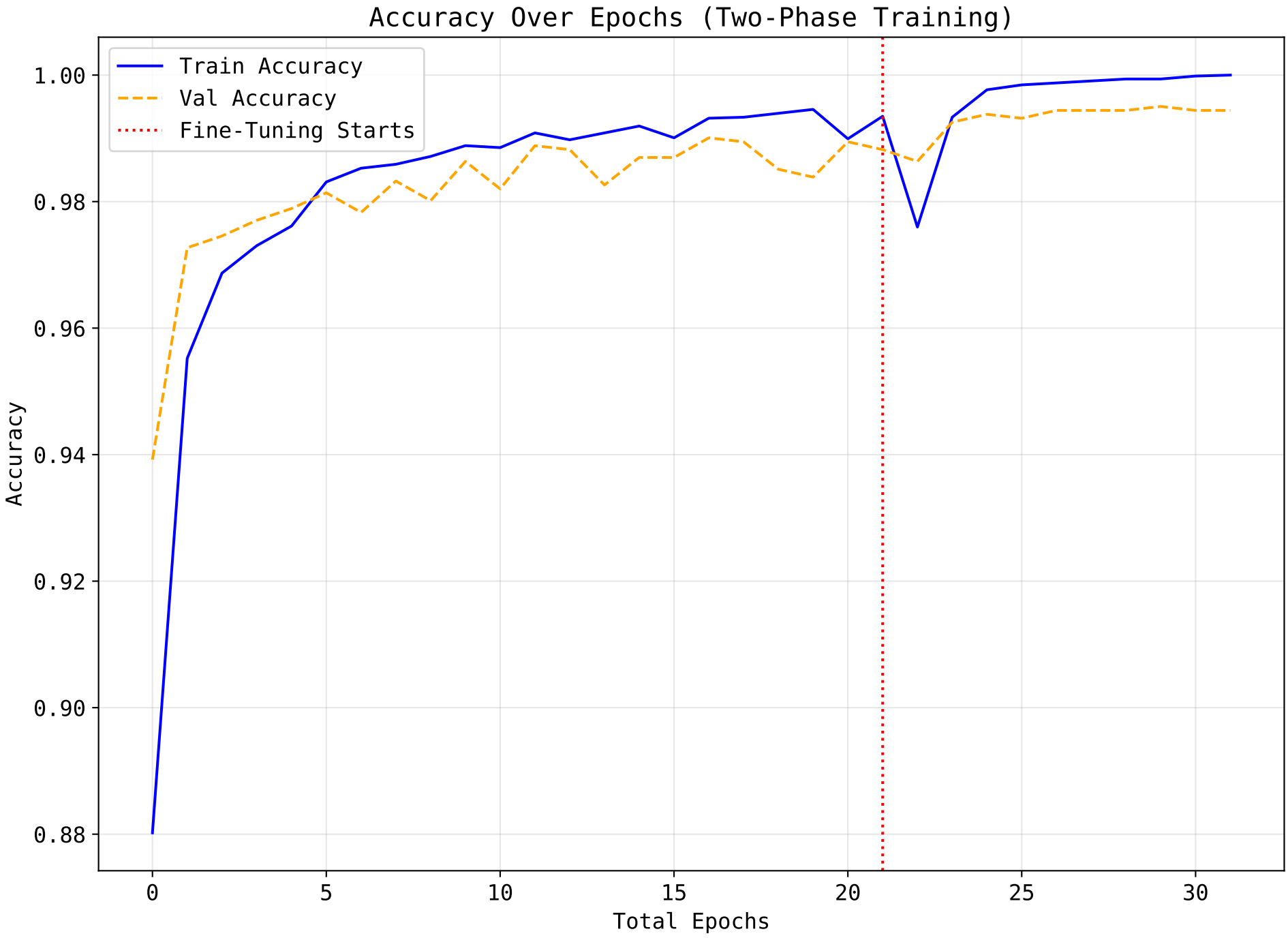
Accuracy Over Epochs (Two-Phase Training)
Train Accuracy
Val Accuracy
Fine-Tuning Starts
Accuracy
1.00
0.98
0.96
0.94
0.92
0.90
0.88
0
5
10
15
20
25
30
Total Epochs

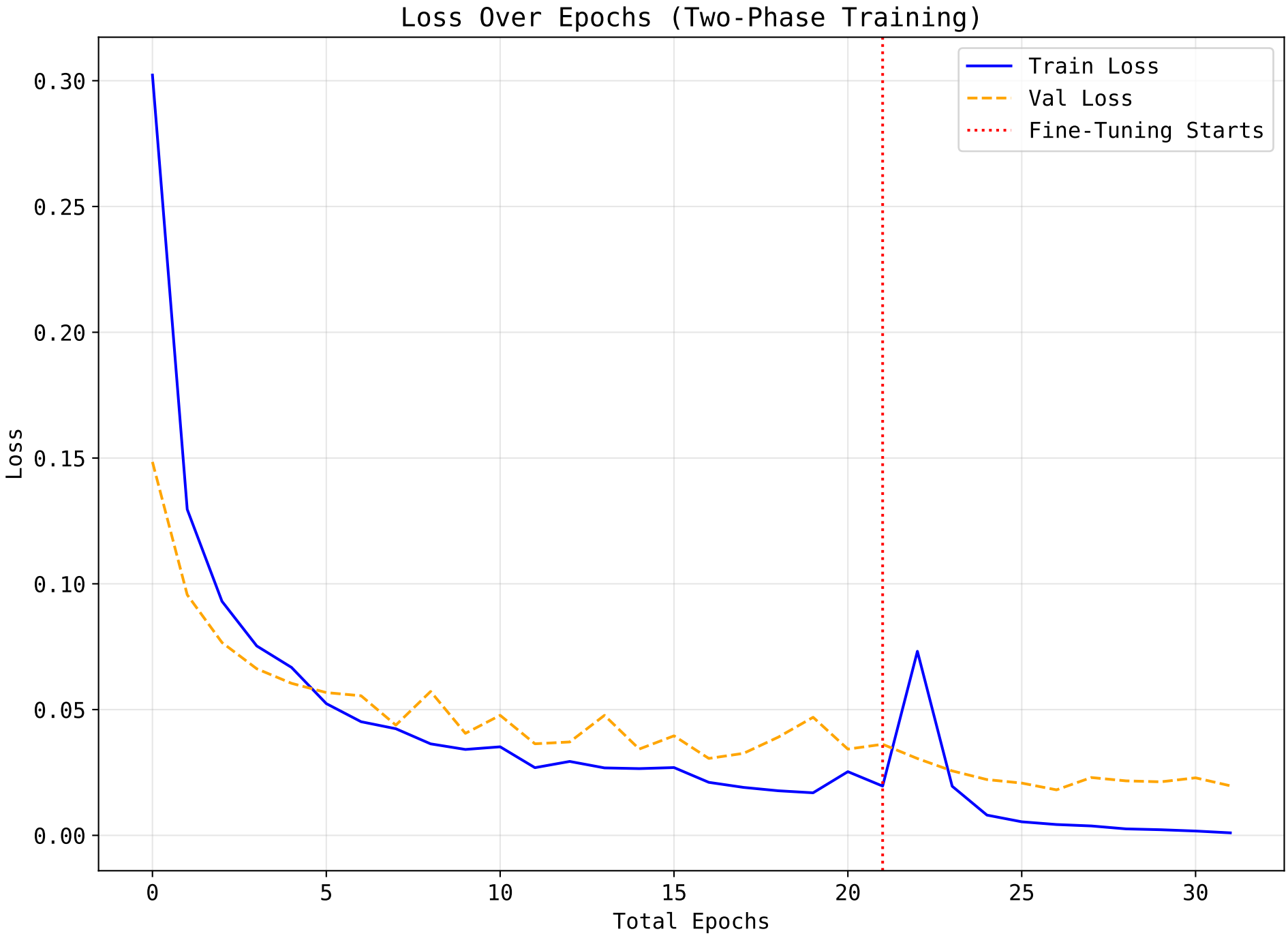
Loss Over Epochs (Two-Phase Training)
Train Loss
Val Loss
Fine-Tuning Starts
Loss
0.30
0.25
0.20
0.15
0.10
0.05
0.00
0
5
10
15
20
25
30
Total Epochs

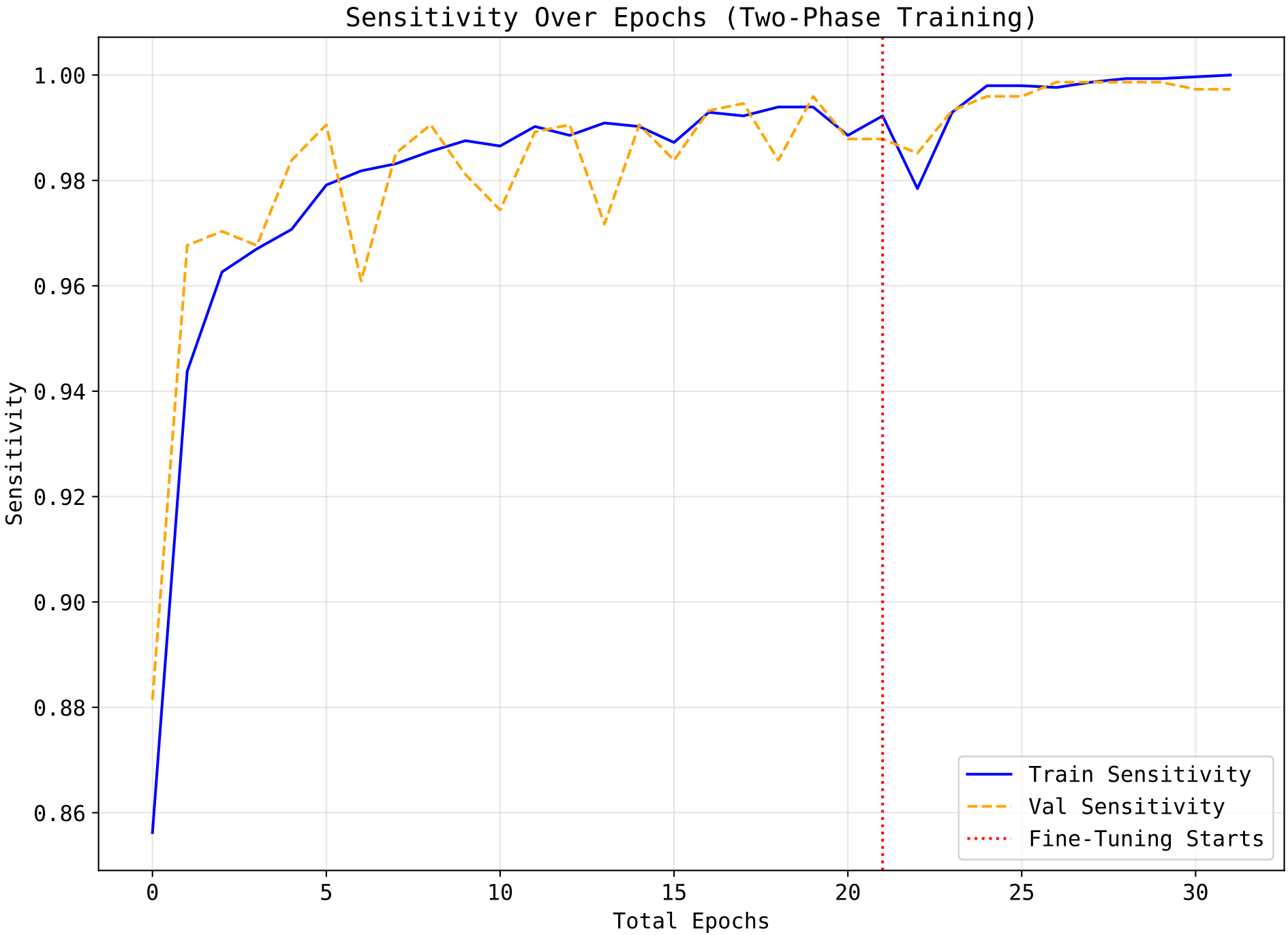
Sensitivity Over Epochs (Two-Phase Training)
Sensitivity
Total Epochs
1.00
0.98
0.96
0.94
0.92
0.90
0.88
0.86
0
5
10
15
20
25
30
Train Sensitivity
Val Sensitivity
Fine-Tuning Starts

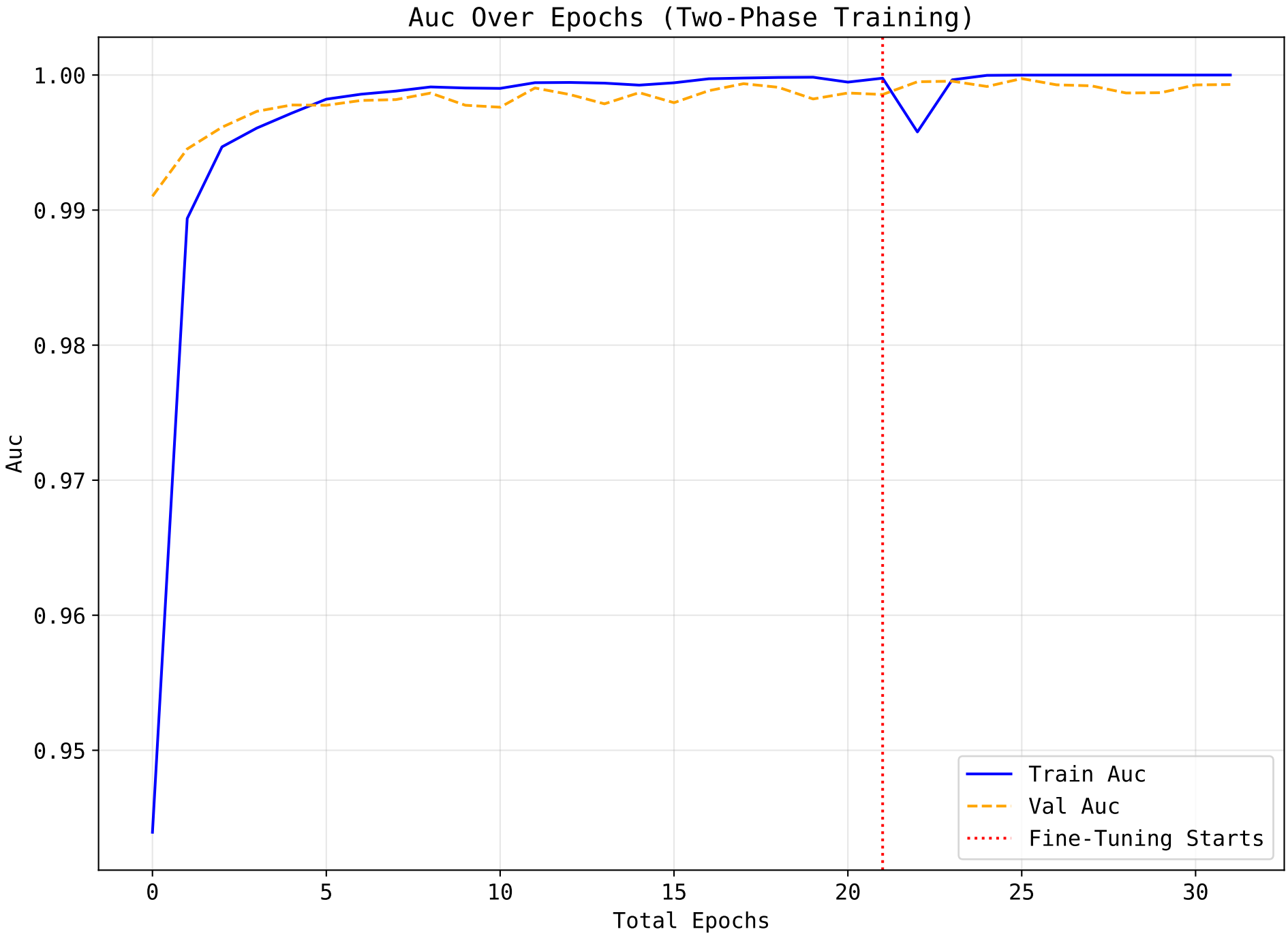
Auc Over Epochs (Two-Phase Training)
1.00
0.99
0.98
0.97
0.96
0.95
Auc
0
5
10
15
20
25
30
Total Epochs
Train Auc
Val Auc
Fine-Tuning Starts

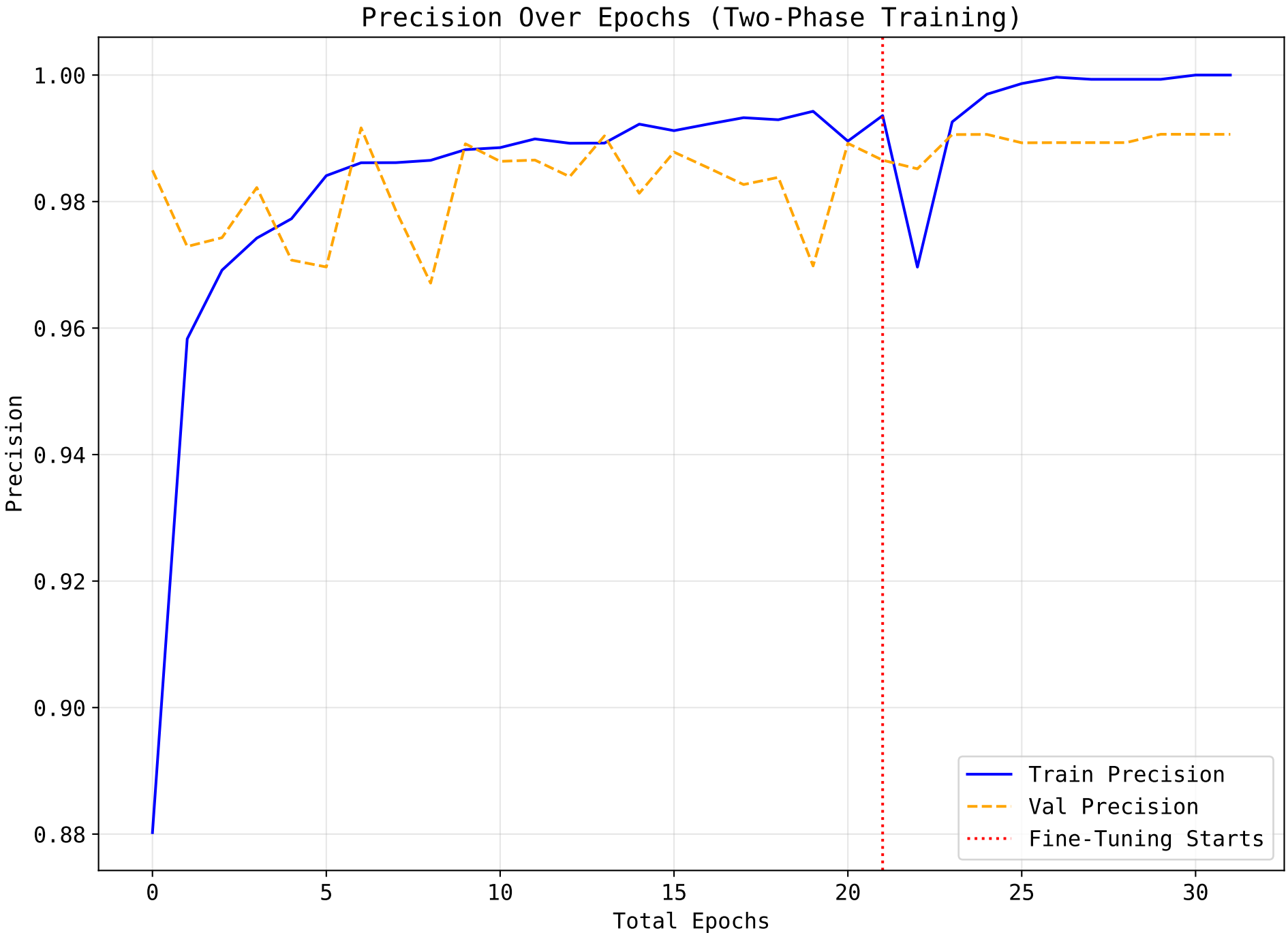
Precision Over Epochs (Two-Phase Training)
Precision
Total Epochs
1.00
0.98
0.96
0.94
0.92
0.90
0.88
0
5
10
15
20
25
30
Train Precision
Val Precision
Fine-Tuning Starts

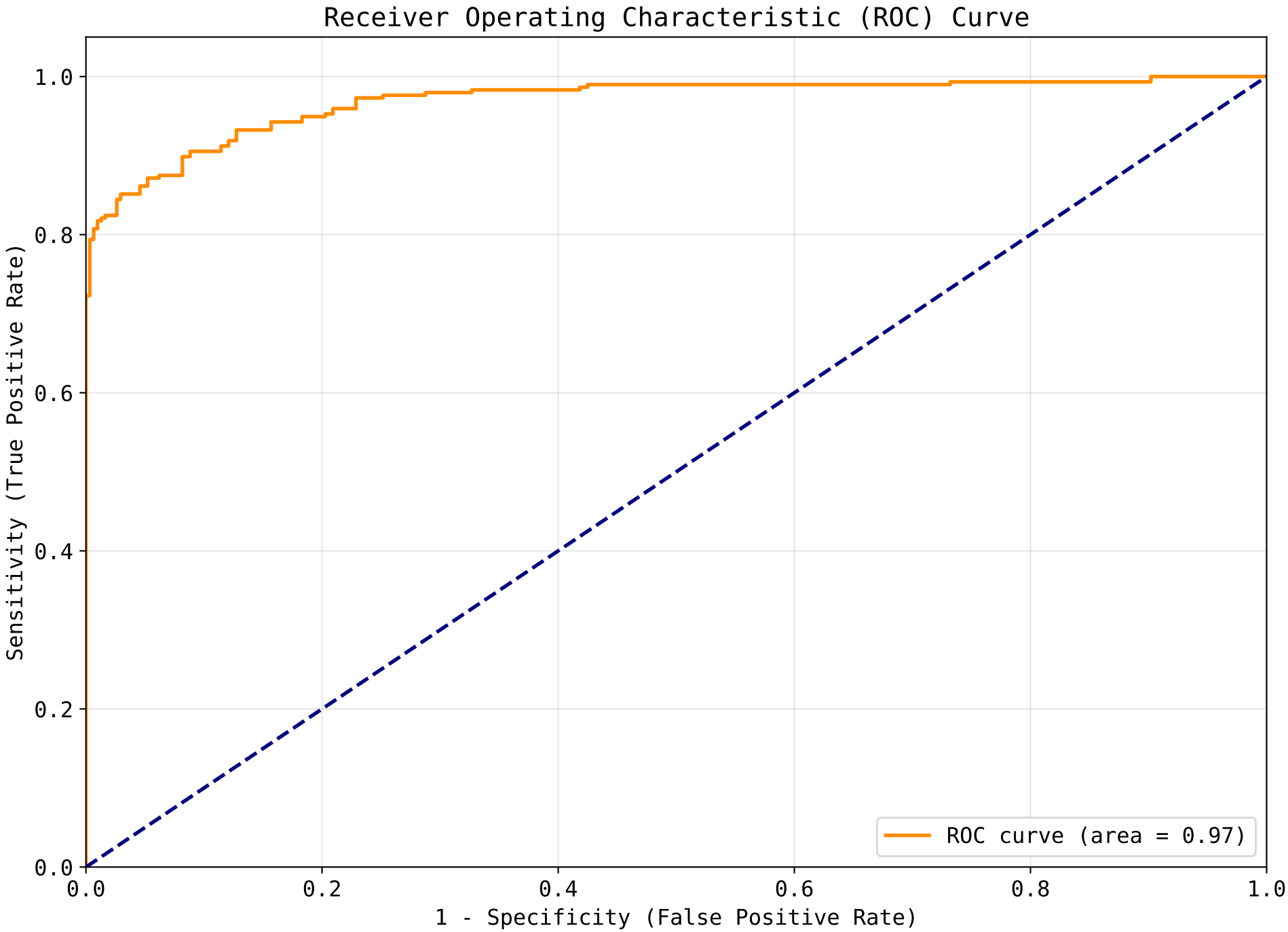
Receiver Operating Characteristic (ROC) Curve
Sensitivity (True Positive Rate)
1 - Specificity (False Positive Rate)
0.0
0.2
0.4
0.6
0.8
1.0
ROC curve (area = 0.97)

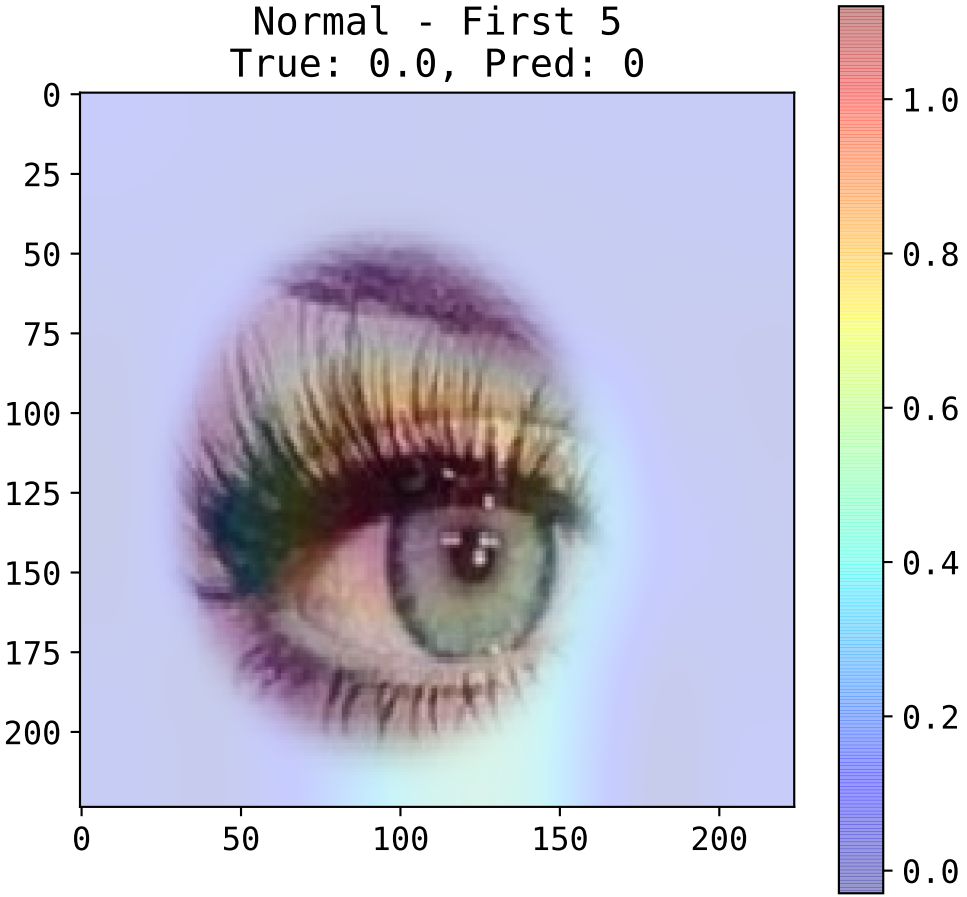
Normal - First 5
True: 0.0, Pred: 0
0
25
50
75
100
125
150
175
200
0
50
100
150
200
1.0
0.8
0.6
0.4
0.2
0.0

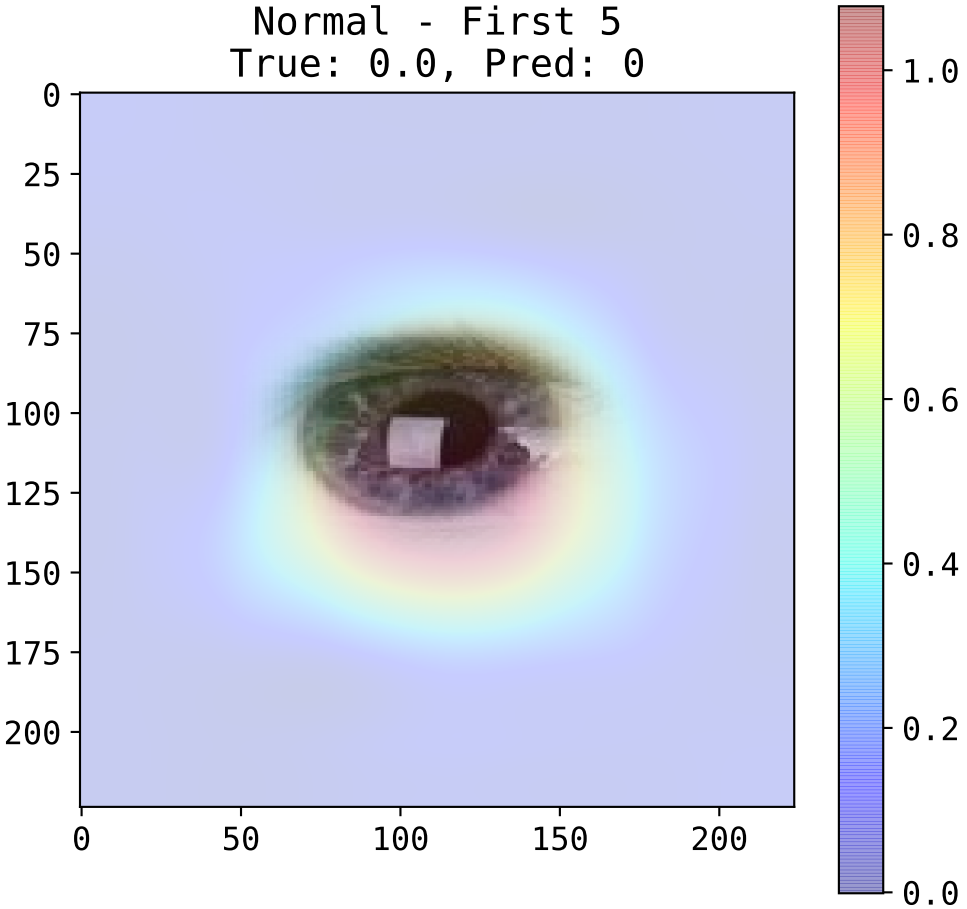
Normal - First 5
True: 0.0, Pred: 0
0
25
50
75
100
125
150
175
200
0
50
100
150
200
1.0
0.8
0.6
0.4
0.2
0.0

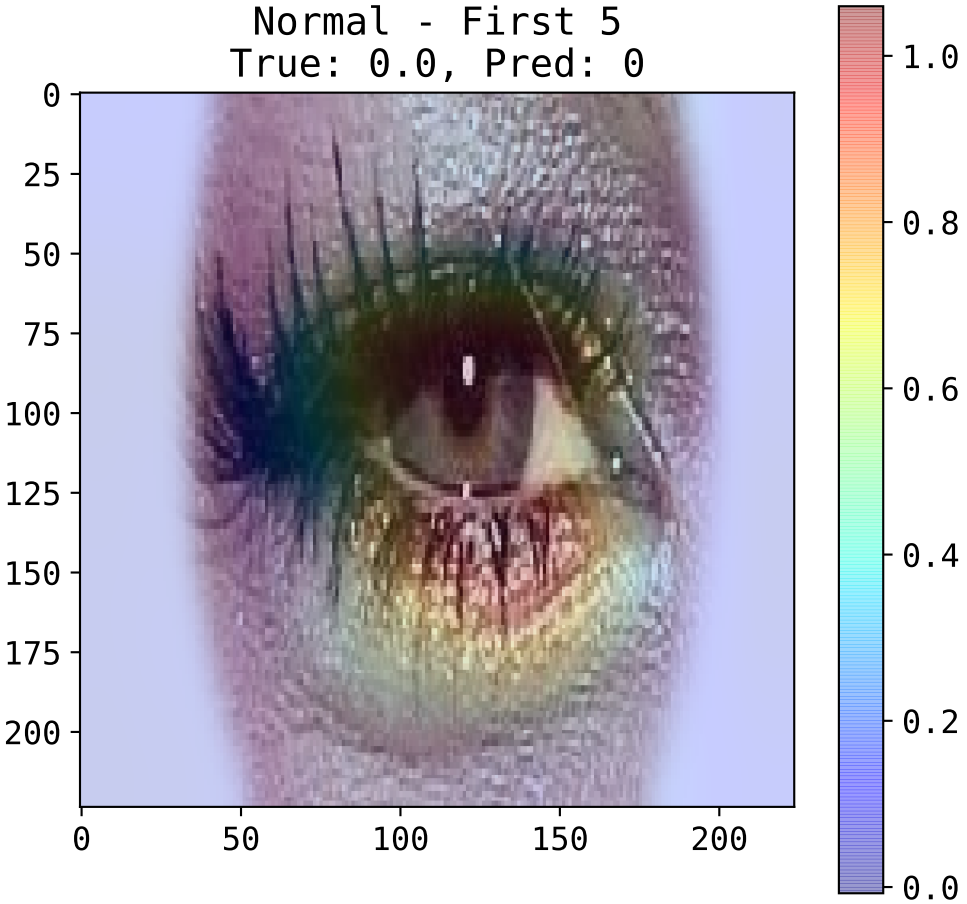
Normal - First 5
True: 0.0, Pred: 0
0
25
50
75
100
125
150
175
200
0
50
100
150
200
1.0
0.8
0.6
0.4
0.2
0.0

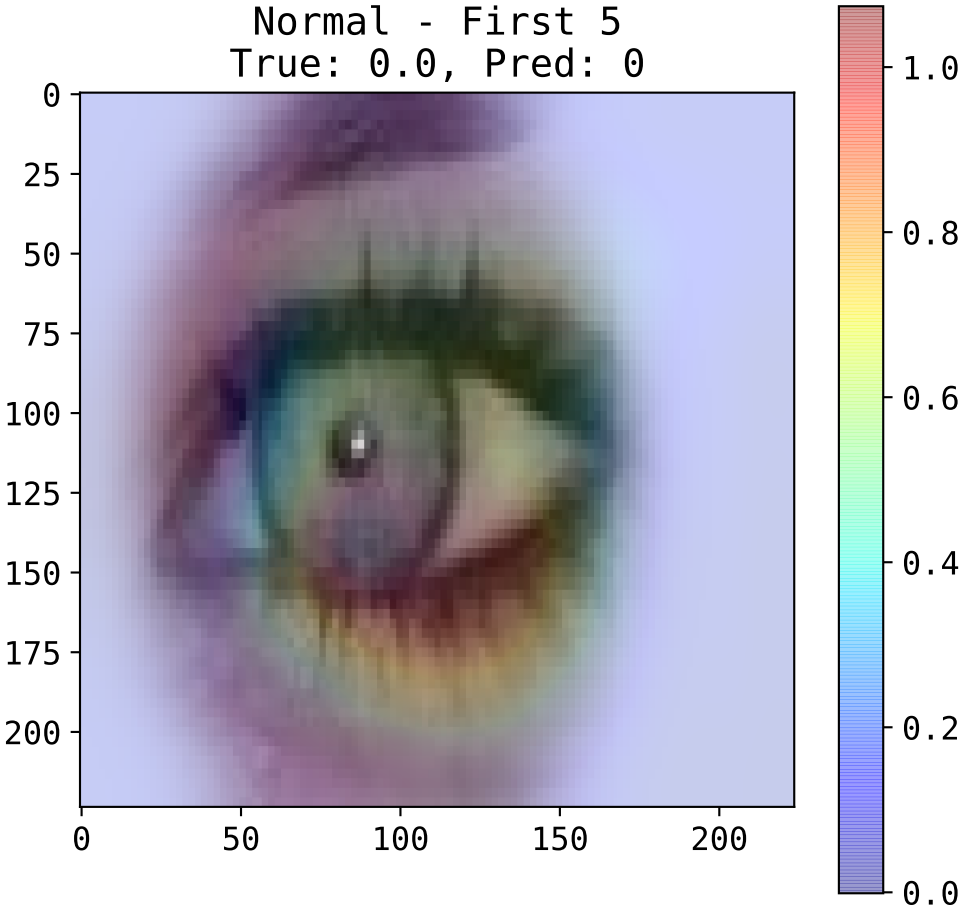
Normal - First 5
True: 0.0, Pred: 0
0
25
50
75
100
125
150
175
200
0
50
100
150
200
1.0
0.8
0.6
0.4
0.2
0.0

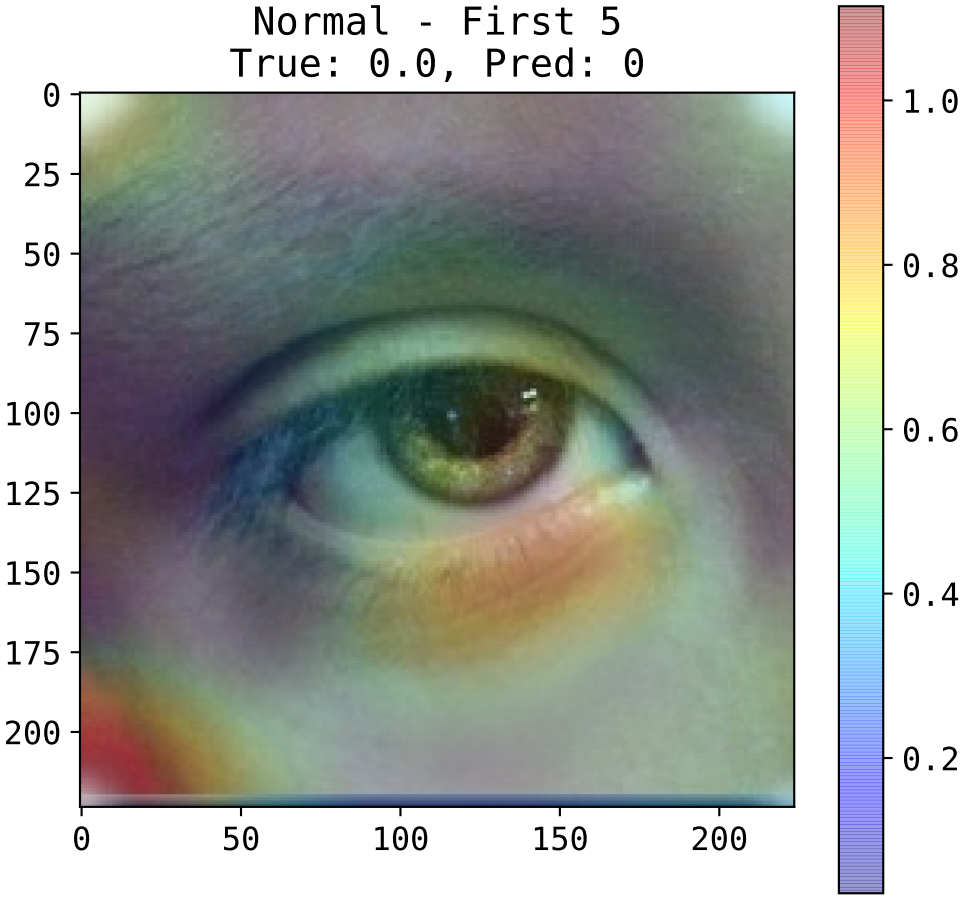
Normal - First 5
True: 0.0, Pred: 0
0
25
50
75
100
125
150
175
200
0
50
100
150
200
1.0
0.8
0.6
0.4
0.2

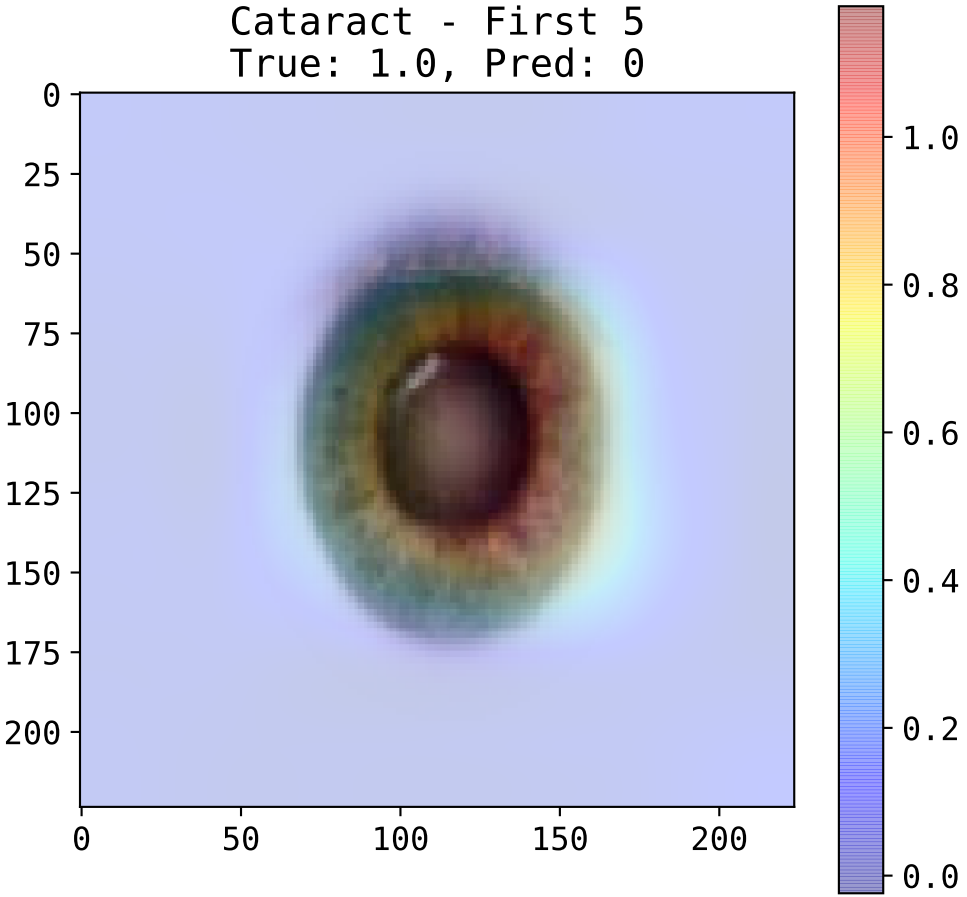
Cataract - First 5
True: 1.0, Pred: 0
0
25
50
75
100
125
150
175
200
0
50
100
150
200
1.0
0.8
0.6
0.4
0.2
0.0

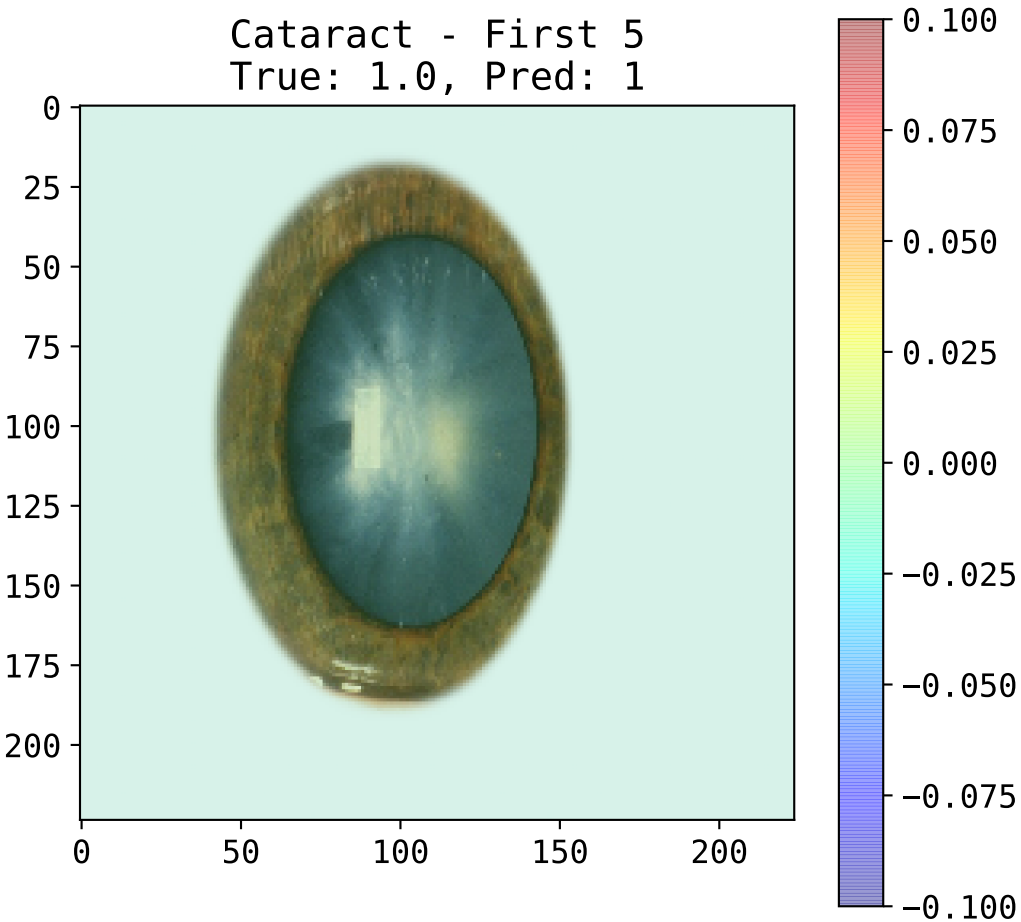
Cataract - First 5
True: 1.0, Pred: 1
0
25
50
75
100
125
150
175
200
0
50
100
150
200
0.100
0.075
0.050
0.025
0.000
−0.025
−0.050
−0.075
−0.100

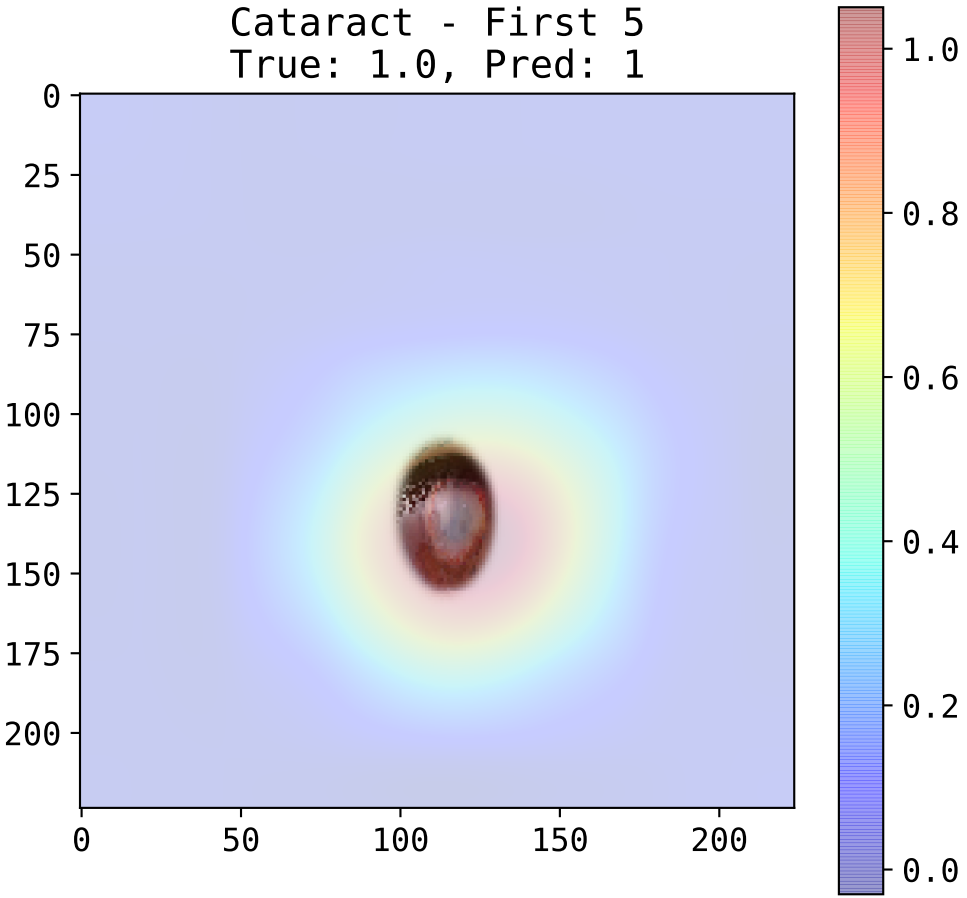
Cataract - First 5
True: 1.0, Pred: 1
0
25
50
75
100
125
150
175
200
0
50
100
150
200
1.0
0.8
0.6
0.4
0.2
0.0

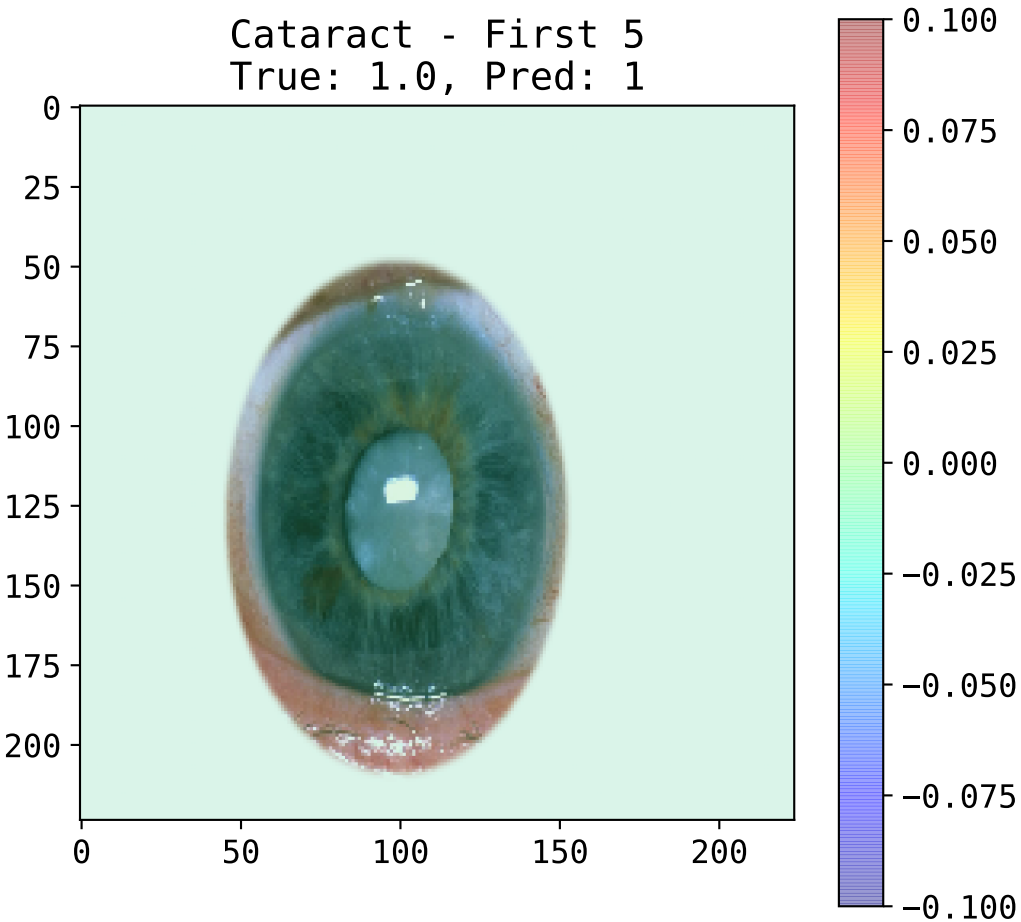
Cataract - First 5
True: 1.0, Pred: 1
0
25
50
75
100
125
150
175
200
0
50
100
150
200
0.100
0.075
0.050
0.025
0.000
−0.025
−0.050
−0.075
−0.100

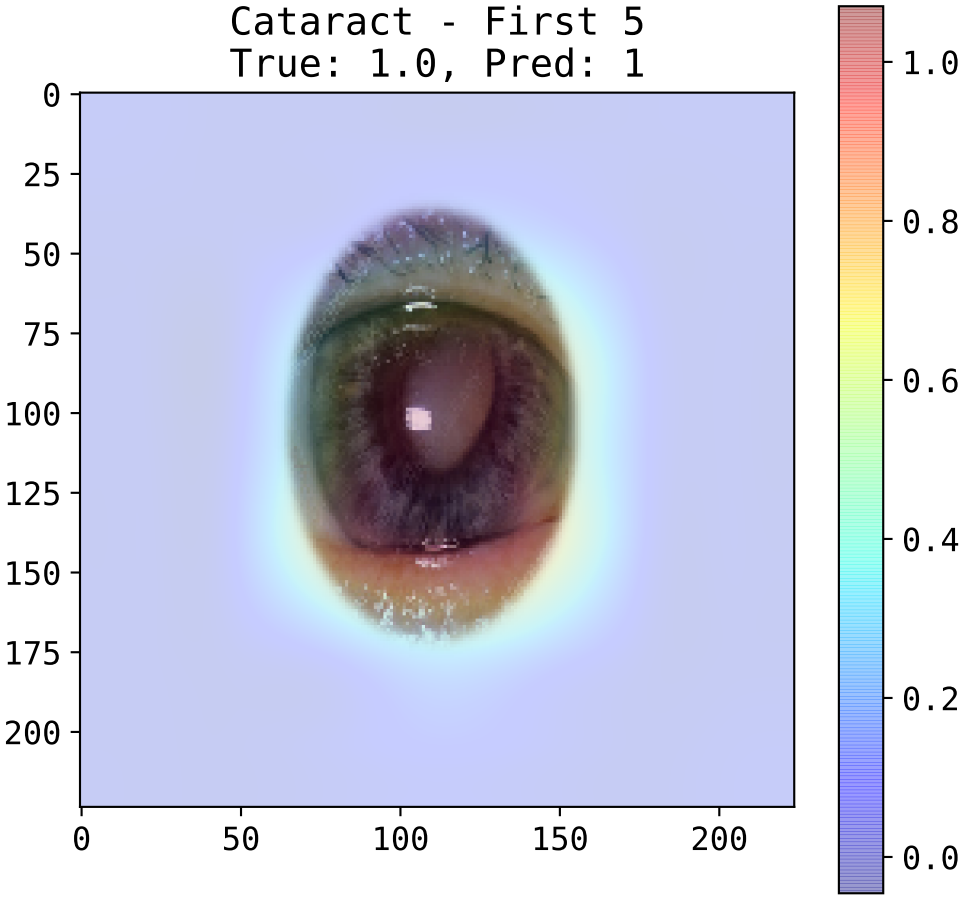
Cataract - First 5
True: 1.0, Pred: 1
0
25
50
75
100
125
150
175
200
0
50
100
150
200
1.0
0.8
0.6
0.4
0.2
0.0