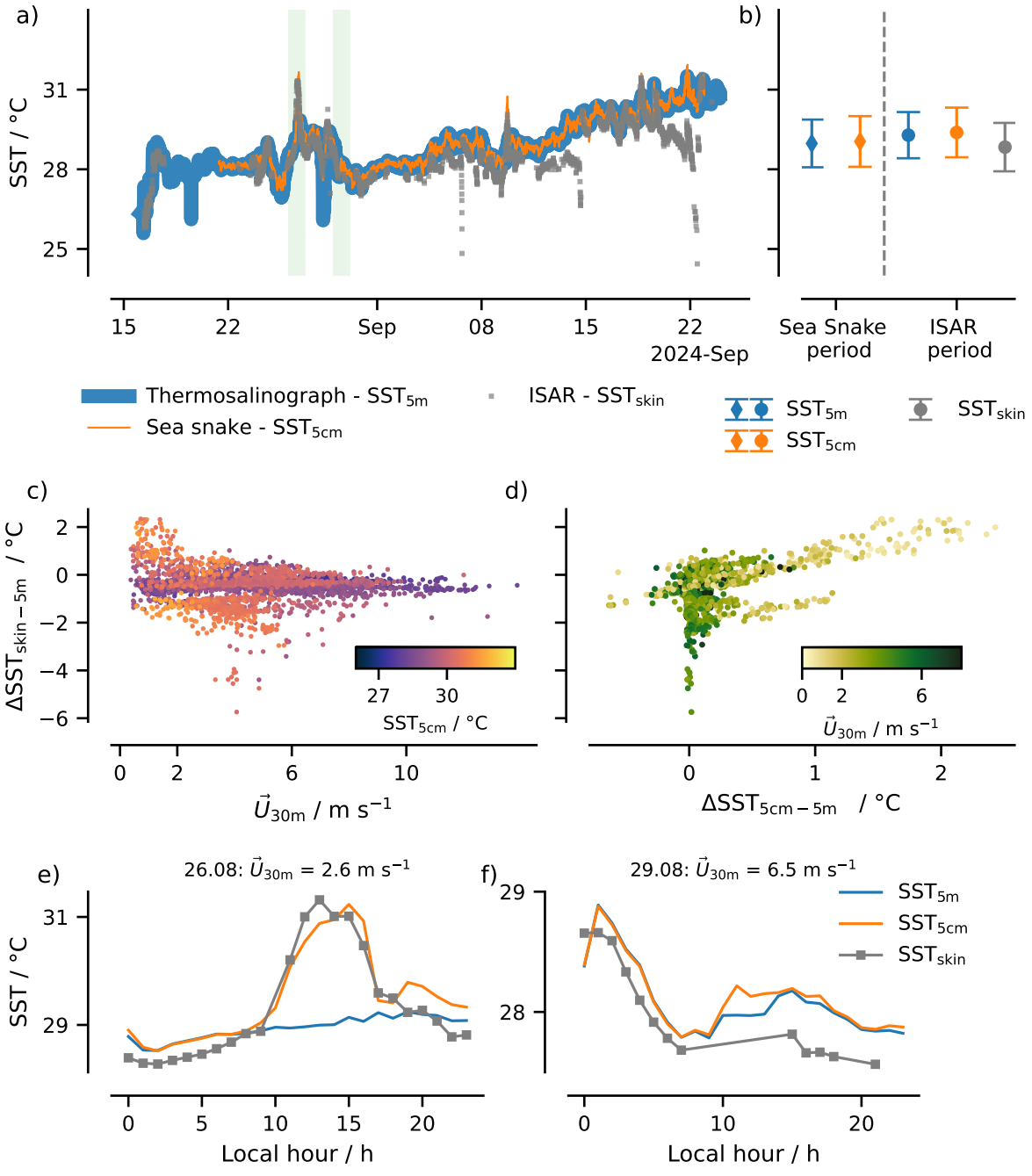
a)
b)
SST / °C
31
28
25
15
22
Sep
08
15
22
2024-Sep
Sea Snake period
ISAR period
Thermosalinograph - SST5m
Sea snake - SST5cm
ISAR - SSTskin
SST5m
SST5cm
SSTskin
c)
d)
ΔSSTskin−5m / °C
2
0
−2
−4
−6
27
30
SST5cm / °C
0
2
6
10
U30m / m s−1
0
2
6
U30m / m s−1
0
1
2
ΔSST5cm−5m / °C
e)
26.08: U30m = 2.6 m s−1
31
29
SST / °C
0
5
10
15
20
Local hour / h
f)
29.08: U30m = 6.5 m s−1
29
28
SST5m
SST5cm
SSTskin
0
10
20
Local hour / h