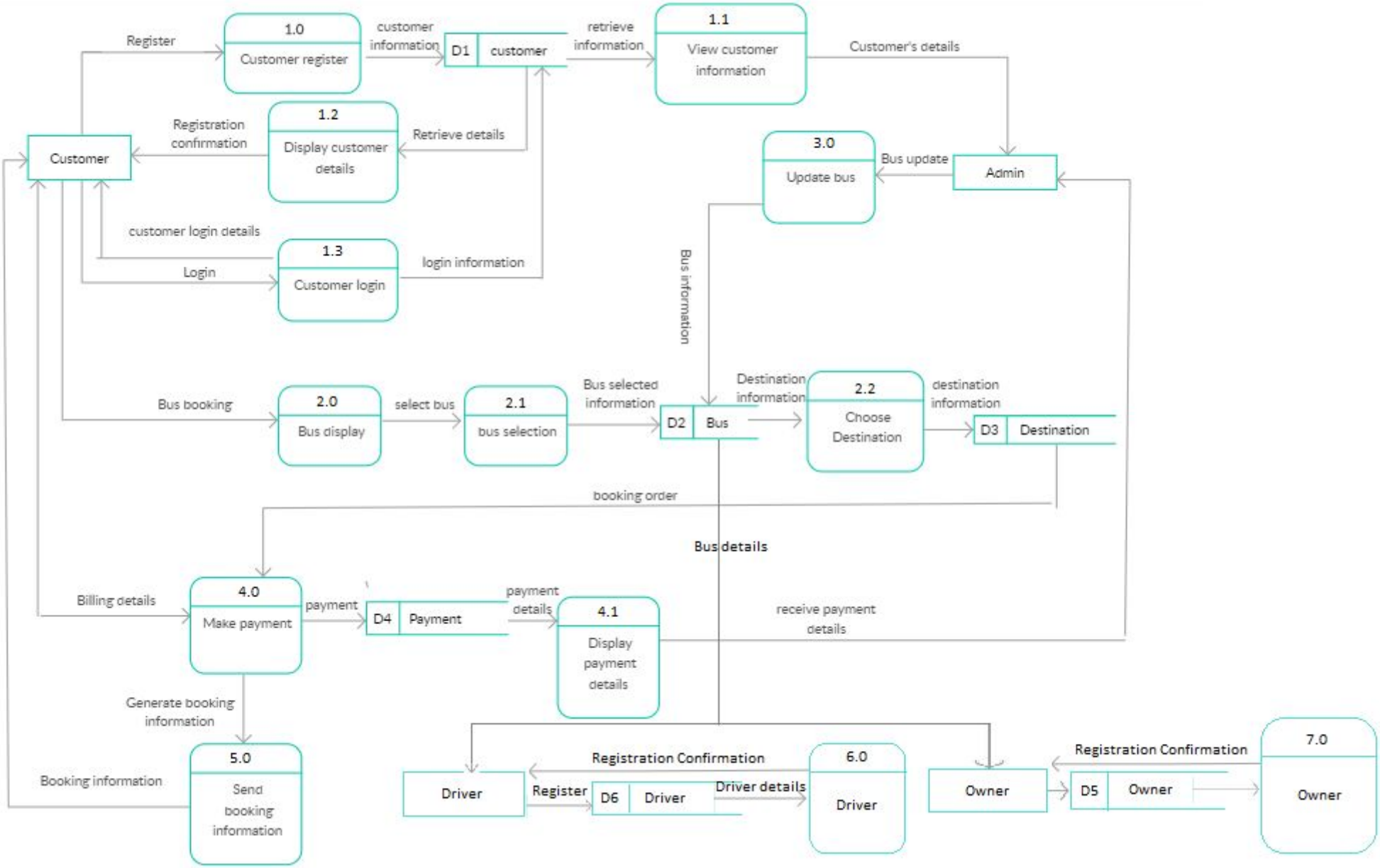
Register
1.0
Customer register
customer information
D1
customer
retrieve information
1.1
View customer information
Customer's details
Registration confirmation
1.2
Display customer details
Retrieve details
Customer
3.0
Update bus
Bus update
Admin
customer login details
1.3
Customer login
Login
login information
Bus information
Bus booking
2.0
Bus display
select bus
2.1
bus selection
Bus selected information
D2
Bus
Destination information
2.2
Choose Destination
destination information
D3
Destination
booking order
Bus details
Billing details
4.0
Make payment
payment
D4
Payment
payment details
4.1
Display payment details
receive payment details
Generate booking information
5.0
Send booking information
Booking information
Driver
Register
D6
Driver
Driver details
6.0
Driver
Registration Confirmation
Owner
D5
Owner
Registration Confirmation
7.0
Owner