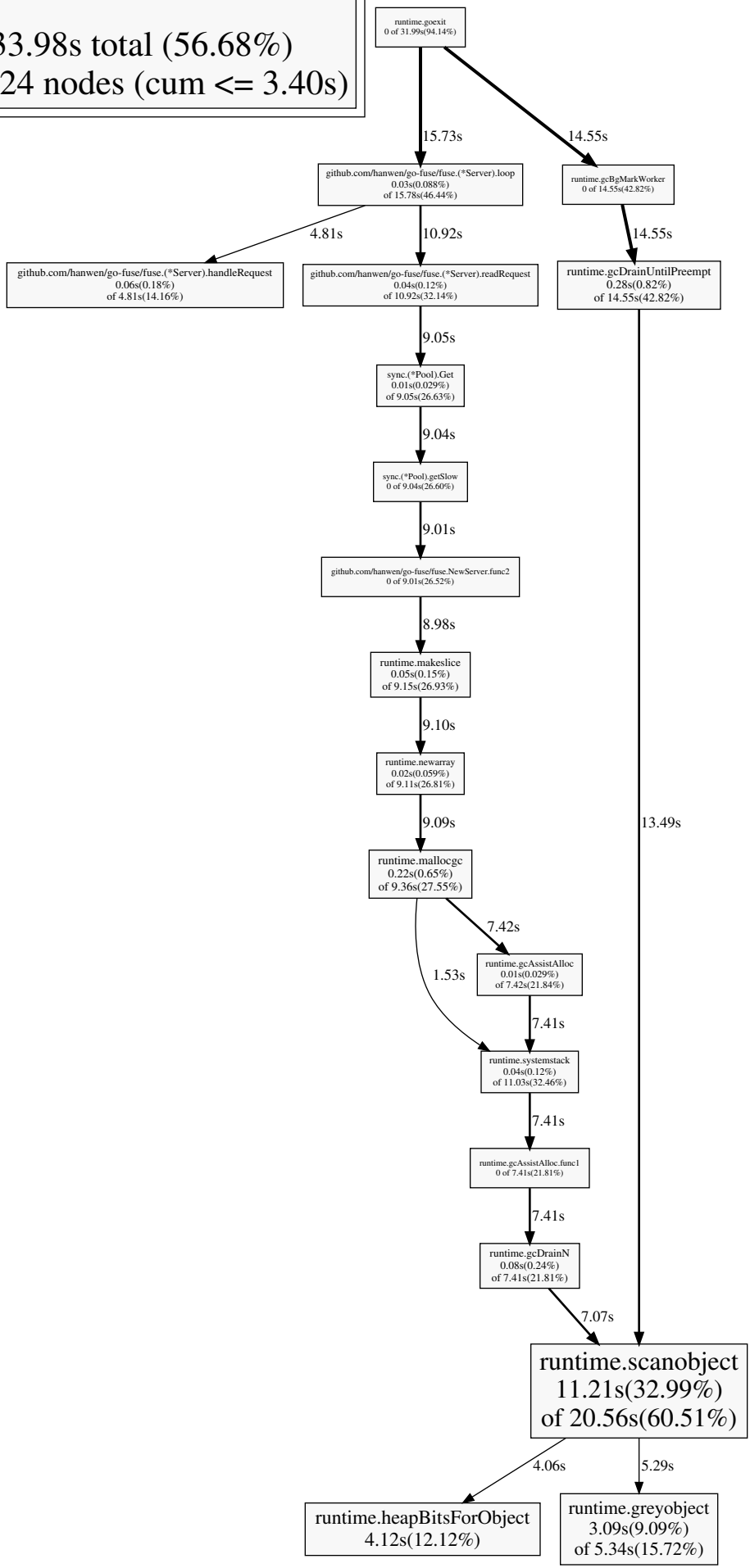File: loopback
Type: cpu
19.26s of 33.98s total (56.68%)
Dropped 324 nodes (cum <= 3.40s)