Malignant neoplasms, secondary and ill-defined, neoplasms
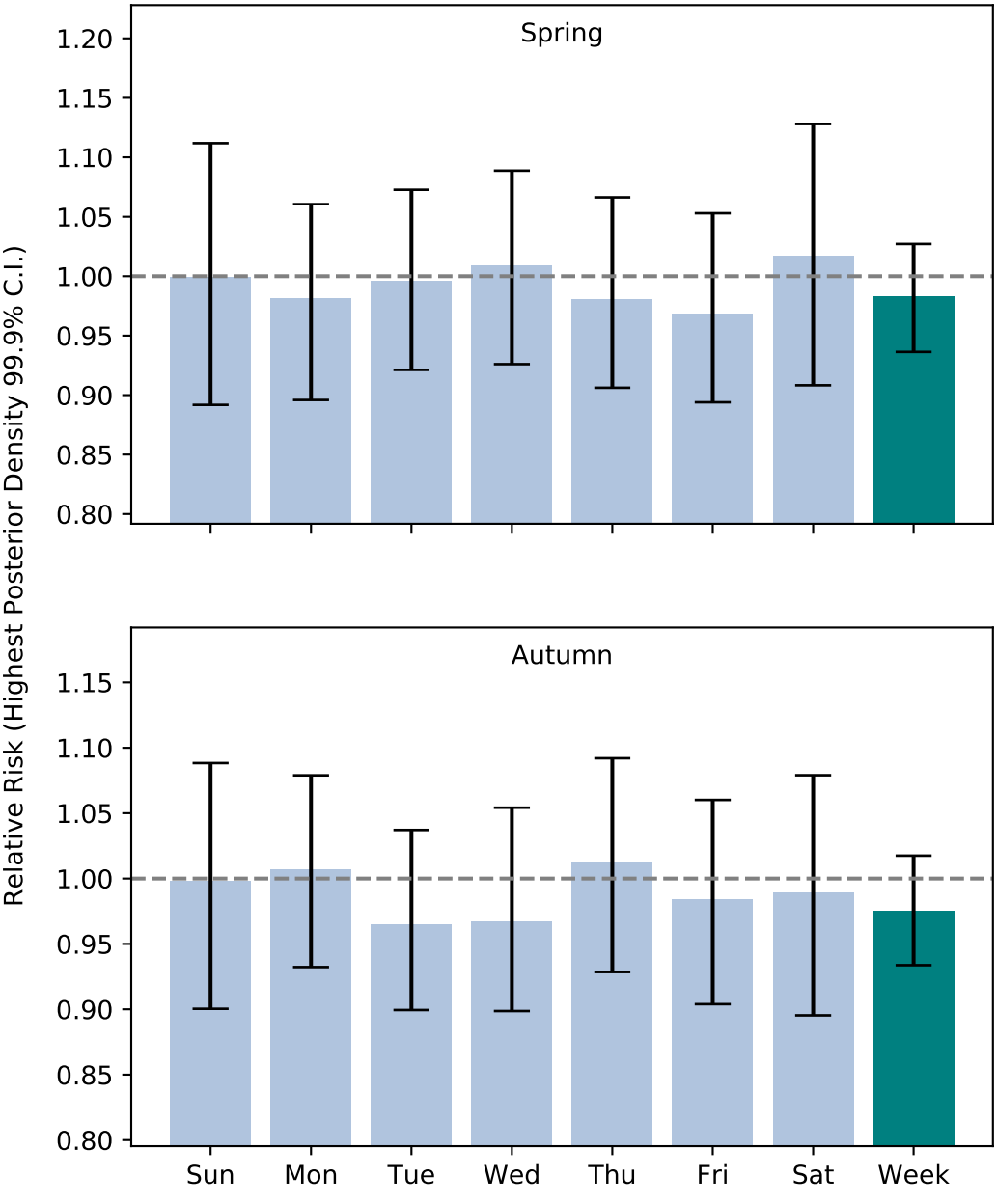
Female, 41-60