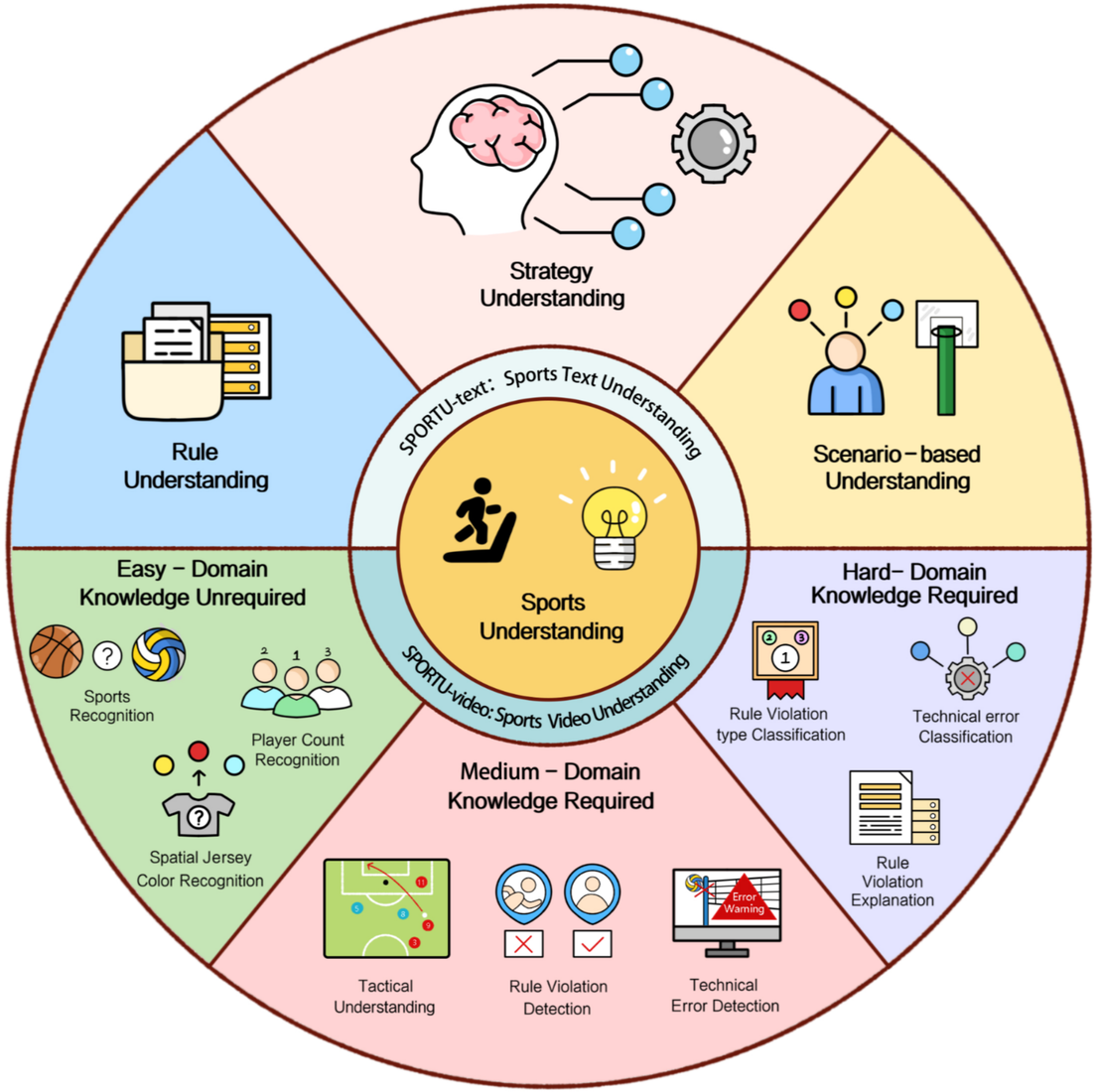

Scenario-based Question:

Question: In a professional basketball match, Team A has possession of the ball with 12 seconds remaining on the shot clock. Player A1 passes the ball to Player A2 who accidentally steps out of bounds. The ball is then handed over to Team B. After a few plays, Team B's Player B1 attempts a shot that hits the rim but does not go through the basket, and the ball is rebounded by Player A2 of Team A. How many seconds will be on the shot clock for Team A after Player A2 rebounds the ball?

Answer: A:24 seconds

Explanation: According to FIBA's rules regarding possession and the shot clock, when the defensive team successfully secures a rebound, as in the scenario where Team A grabs the rebound, the 24-second shot clock is reset to 24 seconds; therefore, option A is correct. According to the rules, the shot clock should be reset to 24 seconds, not 12 seconds; therefore, option B is incorrect. Resetting the shot clock to 14 seconds applies when the offensive team regains possession, such as when Team B regains possession after a shot attempt; therefore, option C is incorrect. The shot clock is only turned off in very rare situations, such as at the end of the game or under special circumstances; therefore, option D is incorrect. Hence, the correct answer is option A.

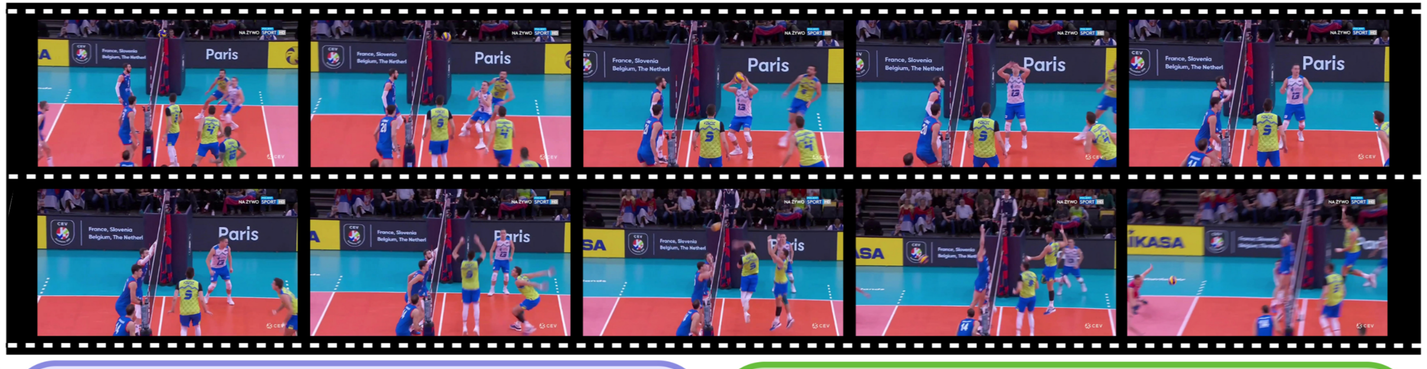

Hard Level

Question: Why is it a fault in the video?

Answer: The player in the green jersey cannot attack the ball above the net tape after receiving an overhead set from the libero in the white jersey, who was setting from inside the three-meter line.

Easy Level

Question: What sport does this video show?
Options: A: Squash B: Tennis C: Baseball D: Indoor Volleyball

Answer: D