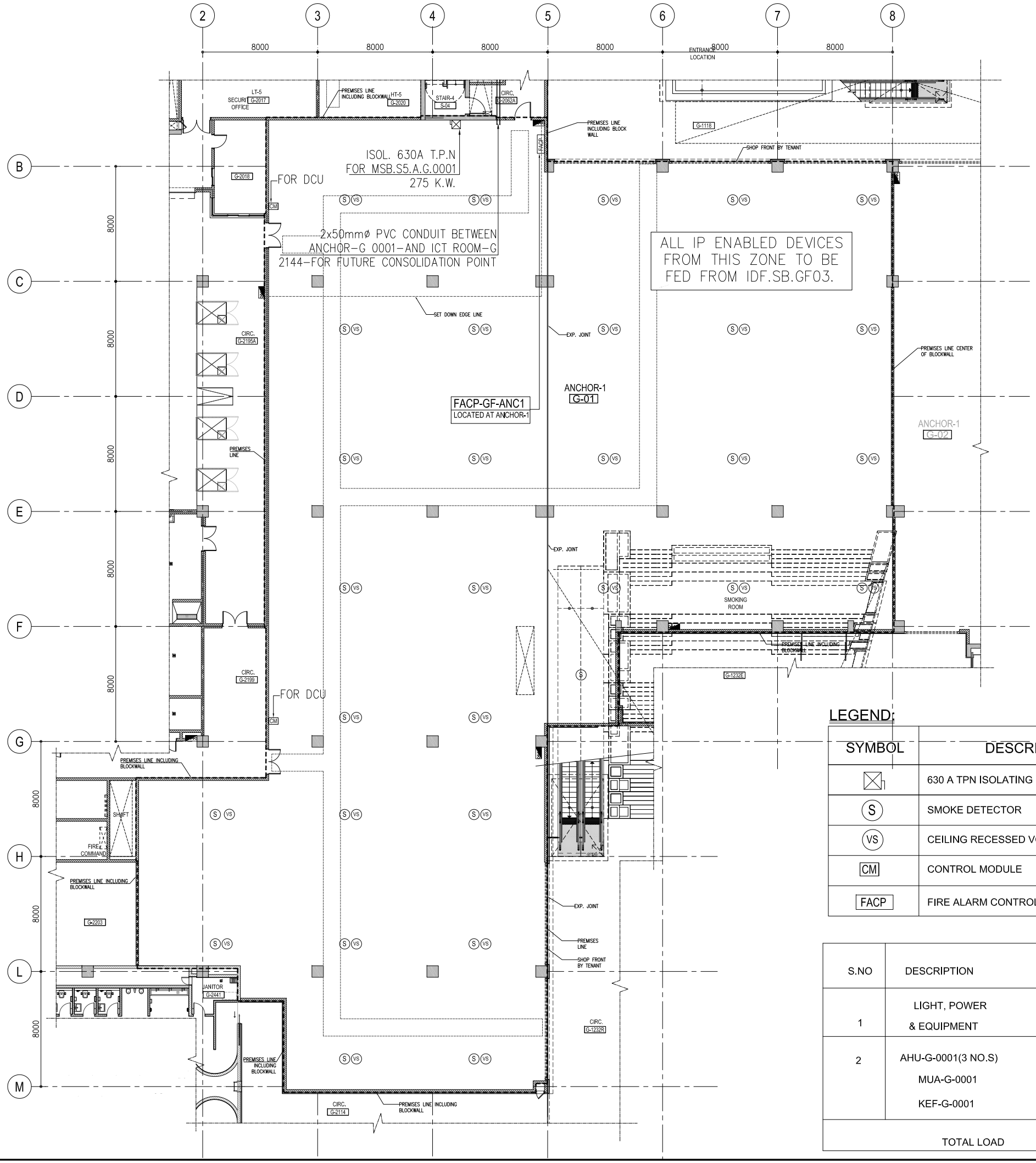

LEGEND:

SYMBOL	DESCRIPTION
⊠	630 A TPN ISOLATING SWITCH
S	SMOKE DETECTOR
VS	CEILING RECESSED VOICE EVACUATION SPEAKER
CM	CONTROL MODULE
FACP	FIRE ALARM CONTROL PANEL

S.NO	DESCRIPTION	LOAD IN K.W	
1	LIGHT, POWER & EQUIPMENT		243.00 K.W
2	AHU-G-0001(3 NO.S)	22.50 K.W	
	MUA-G-0001	5.50 K.W	
	KEF-G-0001	4.00 K.W	32.00 K.W
	TOTAL LOAD		275.00 K.W

KEY PLAN

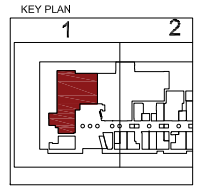

NOTES

1. DRAWINGS DIMENSIONS ARE TO BE READ NOT TO BE SCALED.
2. ARCHITECTURAL DRAWING MUST BE READ IN CONJUNCTION WITH ALL OTHER SERVICE DRAWINGS AND CONTRACT DOCUMENTS AND IN CASE OF ANY DISCREPANCIES ARISE BETWEEN THESE DRAWINGS AND ANY OF THE DOCUMENTS.THEY SHOULD BE IMMEDIATELY REPORTED TO THE ENGINEER BEFORE THE COMMENCEMENT OF ANY WORK ON SITE.
3. ALL THE LEVELS AND DIMENSIONS MUST BE CHECKED AND VERIFIED BY THE MAIN CONTRACTOR BEFORE THE COMMENCEMENT OF ANY ITEM OF WORK ON THE SITE OR THE PREPARATION OF THE SHOP DRAWINGS.
4. THE INVESTOR'S EXTERNAL FACING SHOPFRONT SIGNAGE(IF ANY) MUST STRICTLY COMPLY WITH THE OWNER'S REQUIREMENTS AND DIRECTIONS.
5. NO CHANGES AND/OR PENETRATIONS OF ANY DESCRIPTION WILL BE PERMITTED TO THE OWNER- PROVIDED EXTERNAL GLASS SHOP FRONTS.
6. SUPPLY, STORAGE AND PROTECTION OF EXPANSION JOINT COVERS AND RELATED ACCESSORIES INSIDE ALL INVESTOR SPACES IS BY THE OWNER. INSTALLATION OF THE SAME WILL BE BY THE INVESTOR. SUPPLY AND INSTALLATION OF THE VAPOR BARRIER, FIRE BARRIER & INSULATION DRAPE ASSEMBLY WILL BE BY THE OWNER.
7. THIS DRAWING IS INDICATIVE ONLY (NOT TO BE USED FOR CONSTRUCTION) AND IS ACCURATE AS AT THE DATE SHOWN ON THE DRAWING.
8. THIS DRAWING IS SUBJECT TO CHANGE AS PLANNING, DEVELOPMENT AND CONSTRUCTION CONTINUES THROUGH UNTIL OPENING OF THE CENTRE.
9. IT IS THE RESPONSIBILITY OF THE RECIPIENT OF THIS DRAWING TO UPDATE THEMSELVES WITH ANY SUBSEQUENT REVIEWS, UPDATES, ADDITIONS, DELETIONS AND /OR SUBSTITUTIONS.
10. IT IS THE RESPONSIBILITY OF THE INVESTOR TO UNDERTAKE AN ON-SITE MEASURE TO VERIFY ALL DIMENSIONS SHOWN ON THIS DRAWING
11. TAMDEEN REAL ESTATE CO. DOES NOT ACCEPT ANY LIABILITY OF ANY FORM FOR THE RECIPIENT'S USE AND/OR INTERPRETATION OF THIS DRAWING
12. THE ANCHOR BOLT SIZE USED FOR ANY FLOORING SUPPORTING SYSTEM SHOULD NOT EXCEED MORE THAN 8mm DEPTH TO AVOID ANY DAMAGE THAT MAY CAUSED IN THE IMBEDDED PVC CONDUIT.

FOR REVIEW

OWNER

تمدين
TAMDEEN
GROUP

PROJECT TITLE

Al Khiran Outlet Mall

CONSULTANTS

cracknell SSH

DESIGN ARCHTECT

CALLISONRTKL
A DESIGN CONSULTANCY OF ARCADIS

ENGINEER OF RECORD

OHA ENGINEERING CONSULTANT
P.O. Box 6249 HAWALLY , CODE NO.32037 - KUWAIT
PHONE: 22420508 - 22420518 FAX: 22436511
E-mail ohai@daroha.com

MANAGED BY

تمدين
TAMDEEN
MALL MANAGEMENT
TAMDEEN MALL MANAGEMENT CO. K.S.C.C
P.O. BOX: 29060 SAFAT 13151, KUWAIT
TEL: +965 25362330
FAX: +965 25362360
WWW.TAMDEENMALLS.COM

DRAWING TITLE:

GROUND
RETAIL - ELEC PLAN

UNIT NO.	G-01	
USAGE.	ANCHOR	
TRADE	SCALE	DATE
ELEC	1:100 @ A0	JAN 2020
DRAWN BY	CHECKED BY	APPROVED BY
- -	M.RAMADAN	- -
DRAWING No.	OF	REV.
E-01	05 OF 08	00