INCIPIO®

Grande & Venti

August 2016

PROTECTION
CATEGORIES

CORE SERIES

We created our Core Series cases to protect your device from everyday bumps and drops without adding bulk.

DESIGN SERIES

Seasonal prints, fashion-forward patterns and on-trend themes are just a few things you can expect from Design Series.

ESQUIRE SERIES

Crafted with seasonal fabrics and material, Esquire Series is designed to be an extension of your wardrobe.

PERFORMANCE SERIES

Meticulously crafted with ultimate drop protection in mind, Performance Series provides maximum defense.

CONFIDENTIAL
©2016 Incipio, LLC. All rights reserved.
Not to be reproduced or distributed.

CORE SERIES

DUALPRO

THE ORIGINAL DUAL LAYER PROTECTIVE CASE

FEATURES

- **Backwards compatible with iPhone 6/6s & iPhone 6 Plus/6s Plus**
- Scratch resistant rigid polycarbonate outer shell
- Two layers of defense provides military grade drop protection
- Shock absorbing inner core keeps device safe from bumps and drops
- Soft touch finish and available iridescent colors

MSRP: $29.99

MIL-STD 810G

CONFIDENTIAL
©2016 Incipio, LLC. All rights reserved.
Not to be reproduced or distributed.

DUALPRO

THE ORIGINAL DUAL LAYER PROTECTIVE CASE

IRIDESCENT

CONFIDENTIAL
©2016 Incipio, LLC. All rights reserved.
Not to be reproduced or distributed.

DUALPRO SHINE

DUAL LAYER PROTECTION WITH BRUSHED ALUMINUM FINISH

FEATURES

- Scratch resistant rigid polycarbonate outer shell
- Two layers of defense provides military grade drop protection
- Shock absorbing inner core keeps device safe from bumps and drops
- Brushed aluminum style finish

MSRP: 34.99

CONFIDENTIAL
©2016 Incipio, LLC. All rights reserved.
Not to be reproduced or distributed.

FEATHER

ULTRA LIGHT SNAP-ON CASE

FEATURES

- Snap-on assembly
- Rigid polycarbonate frame
- Available in clear, opaque and iridescent color options
- Scratch resistant coating with self healing finish
- Improved wrap-around design

MSRP: $24.99

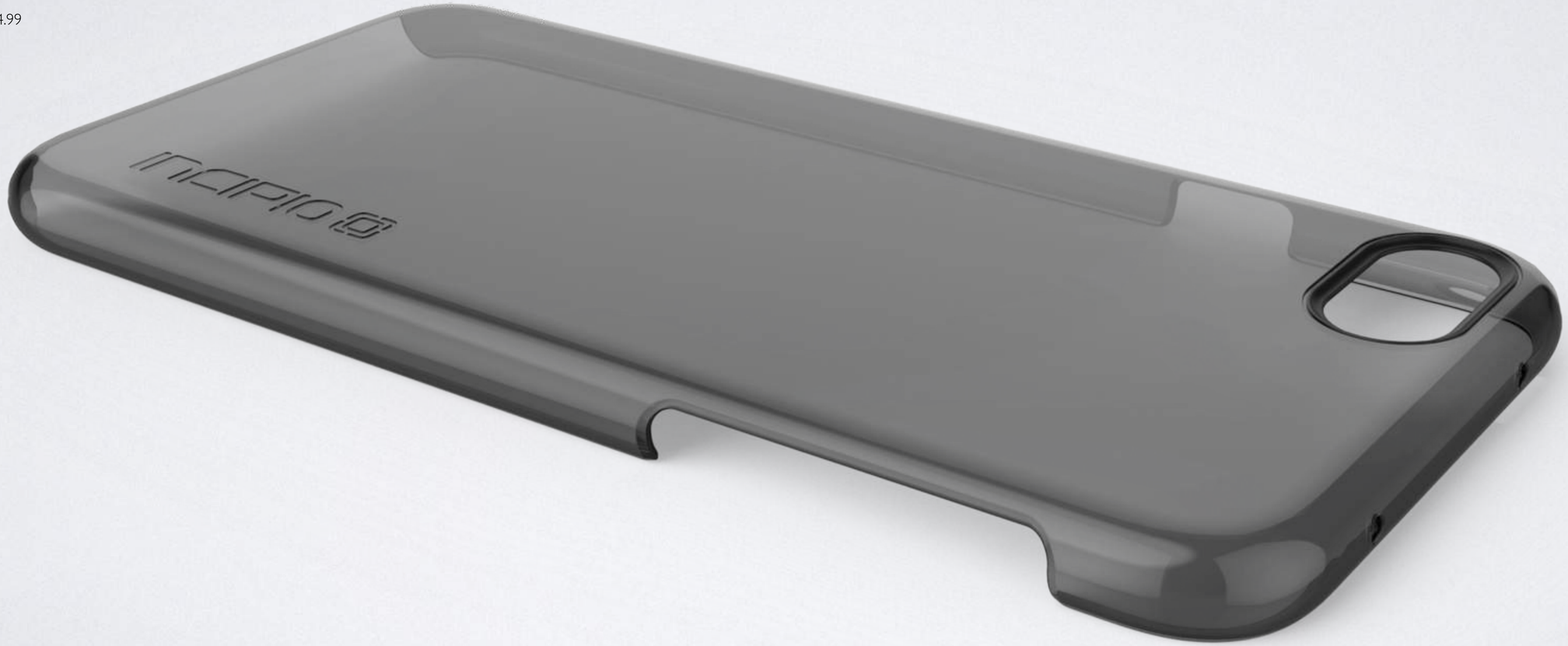

CONFIDENTIAL
©2016 Incipio, LLC. All rights reserved.
Not to be reproduced or distributed.

FEATHER

ULTRA LIGHT SNAP ON CASE

CONFIDENTIAL
©2016 Incipio, LLC. All rights reserved.
Not to be reproduced or distributed.

OCTANE

SHOCK ABSORBING CO-MOLDED CASE

FEATURES

- Co-molded design for added protection
- Shock absorbing flexible bumper
- Rigid polycarbonate shell
- Frosted shell shows off device
- Added grip

MSRP: $24.99

MIL-STD 810G

CONFIDENTIAL
©2016 Incipio, LLC. All rights reserved.
Not to be reproduced or distributed.

OCTANE

SHOCK ABSORBING CO-MOLDED CASE

TRANSLUCENT BUMPER

CONFIDENTIAL
©2016 Incipio, LLC. All rights reserved.
Not to be reproduced or distributed.

REPRIEVE [SPORT]

PROTECTIVE CASE WITH REINFORCED CORNERS

FEATURES

- Clear polycarbonate shell shows off device
- Scratch resistant coating with self healing finish
- Engineered for rugged protection
- Reinforced shock absorbing corners provide military grade protection
- Protective interior structure design

MSRP: $39.99

MIL-STD 810G

CONFIDENTIAL
©2016 Incipio, LLC. All rights reserved.
Not to be reproduced or distributed.

REPRIEVE [SPORT]

PROTECTIVE CASE WITH
REINFORCED CORNERS

CONFIDENTIAL
©2016 Incipio, LLC. All rights reserved.
Not to be reproduced or distributed.

REPRIEVE [LUX]

TRANSLUCENT PROTECTIVE CASE

FEATURES

- Slim and protective structure
- Translucent design shows off device
- Smooth, metallic accents
- Co-molded bumper for added protection
- Protective interior structure design

MSRP: $44.99

MIL-STD 810G

CONFIDENTIAL
©2016 Incipio, LLC. All rights reserved.
Not to be reproduced or distributed.

REPRIEVE [LUX]

TRANSLUCENT SHOCK ABSORBING
CO-MOLDED CASE

CONFIDENTIAL
©2016 Incipio, LLC. All rights reserved.
Not to be reproduced or distributed.

HAVEN

CO-MOLDED CASE WITH PRECISION ENGINEERED SUSPENSION PADDING UNITS

FEATURES

- Translucent design shows off device
- Prevents dust and debris from scratching the device
- Precision engineered for military grade protection

MSRP: $34.99

SUSPENSION PADDING UNITS CREATE AIR CUSHIONS TO DIFFUSE IMPACT FORCES

MIL-STD 810G

CONFIDENTIAL
©2016 Incipio, LLC. All rights reserved.
Not to be reproduced or distributed.

HAVEN

TRANSLUCENT DESIGN
SHOWS OFF DEVICE

MIL-STD
810G

CONFIDENTIAL
©2016 Incipio, LLC. All rights reserved.
Not to be reproduced or distributed.

HAVEN

IML FINISH FOR PREMIUM TOUCH AND FEEL

FEATURES

- High gloss finish
- Scratch resistant
- Padding units create air cushion to defuse impact
- Engineered for military grade protection
- IML finish for flexibility and color options

MSRP: $34.99

MIL-STD 810G

CONFIDENTIAL
©2016 Incipio, LLC. All rights reserved.
Not to be reproduced or distributed.

TECHSPORT

PROTECTIVE CASE WITH
REINFORCED CORNERS

CONFIDENTIAL
©2016 Incipio, LLC. All rights reserved.
Not to be reproduced or distributed.

TECHLUX

TRANSLUCENT SHOCK ABSORBING CO-MOLDED CASE

FEATURES

- Slim and protective structure
- Translucent design shows off device
- Smooth, metallic accents
- Co-molded bumper for added protection
- Protective interior structure design

MIL-STD 810G

CONFIDENTIAL
©2016 Incipio, LLC. All rights reserved.
Not to be reproduced or distributed.

TECHLUX

TRANSLUCENT SHOCK ABSORBING
CO-MOLDED CASE

CONFIDENTIAL
©2016 Incipio, LLC. All rights reserved.
Not to be reproduced or distributed.

HAVEN

CO-MOLDED CASE WITH PRECISION ENGINEERED SUSPENSION PADDING UNITS

FEATURES

- Translucent design shows off device
- Prevents dust and debris from scratching the device
- Precision engineered for military grade protection

MSRP: $34.99

SUSPENSION PADDING UNITS CREATE AIR CUSHIONS TO DIFFUSE IMPACT FORCES

MIL-STD 810G

CONFIDENTIAL
©2016 Incipio, LLC. All rights reserved.
Not to be reproduced or distributed.

HAVEN

TRANSLUCENT DESIGN
SHOWS OFF DEVICE

MIL-STD
810G

CONFIDENTIAL
©2016 Incipio, LLC. All rights reserved.
Not to be reproduced or distributed.

HAVEN

IML FINISH FOR PREMIUM TOUCH AND FEEL

FEATURES

- High gloss finish
- Scratch resistant
- Padding units create air cushion to defuse impact
- Engineered for military grade protection
- IML finish for flexibility and color options

MSRP: $34.99

MIL-STD 810G

CONFIDENTIAL
©2016 Incipio, LLC. All rights reserved.
Not to be reproduced or distributed.

HAVEN PURE

TRANSPARENT CO-MOLDED CASE

FEATURES

- All around clear design shows off devices
- Raised bezel provides screen protection
- Scratch resistant coating and self healing finish keeps device looking new
- One piece multi-layer design provides excellent shock absorption protection

MSRP: $34.99

MIL-STD 810G

CONFIDENTIAL
©2016 Incipio, LLC. All rights reserved.
Not to be reproduced or distributed.

HAVEN PURE

TRANSPARENT
CO-MOLDED CASE

CONFIDENTIAL
©2016 Incipio, LLC. All rights reserved.
Not to be reproduced or distributed.

EDGE CHROME

TWO PIECE SLIDER CASE

FEATURES

- Two piece sliding design for easy docking
- Soft touch coating
- Rigid polycarbonate shell defends against bumps and drops

MSRP: $29.99

CONFIDENTIAL
©2016 Incipio, LLC. All rights reserved.
Not to be reproduced or distributed.

EDGE CHROME

TWO PIECE SLIDER CASE

CONFIDENTIAL
©2016 Incipio, LLC. All rights reserved.
Not to be reproduced or distributed.

STOWAWAY

CREDIT CARD CASE WITH INTEGRATED STAND

FEATURES

- Built in kick-stand for hands free viewing
- Holds up to three ID and credit cards
- Soft touch finish
- Co-molded design for added protection

MSRP: $34.99

CONFIDENTIAL
©2016 Incipio, LLC. All rights reserved.
Not to be reproduced or distributed.

STASHBACK

DOCKABLE CREDIT CARD CASE

FEATURES

- Stealth rear compartment holds up to three credit cards or IDs
- Sturdy living hinge technology allows for long-lasting use of the rear compartment
- Co-molded design for added protection
- Soft touch coating adds smooth touch and finish

MSRP: $39.99

CONFIDENTIAL
©2016 Incipio, LLC. All rights reserved.
Not to be reproduced or distributed.

STASHBACK

DOCKABLE CREDIT CARD CASE

FEATURES

- Holds up to three ID and credit cards
- Co-molded design for added protection
- Stealth rear compartment allows for easy docking
- Includes a thin, applicable protector for the rear of device

MSRP: $39.99

CONFIDENTIAL
©2016 Incipio, LLC. All rights reserved.
Not to be reproduced or distributed.

INCIPIO®

NGP

SLIM POLYMER CASE

FEATURES

- **Backwards compatible with iPhone 6/6s & iPhone 6 Plus/6s Plus**
- Stretch and tear resistant
- Flexible polymer material
- Textured for added grip
- Available in pure and opaque color options

MSRP: $19.99

Most Awarded

WALL STREET JOURNAL

THE WIRECUTTER

TIME

BUSINESS INSIDER

CONFIDENTIAL
©2016 Incipio, LLC. All rights reserved.
Not to be reproduced or distributed.

NGP

SLIM POLYMER CASE

CONFIDENTIAL
©2016 Incipio, LLC. All rights reserved.
Not to be reproduced or distributed.

NGP [ADVANCED]

RUGGED POLYMER CASE

FEATURES

- Engineered for rugged protection
- Flexible polymer material
- Enhanced grip
- Shock absorption honeycomb interior design

MSRP: $19.99

MIL-STD 810G

CONFIDENTIAL
©2016 Incipio, LLC. All rights reserved.
Not to be reproduced or distributed.

NGP [ADVANCED]

RUGGED POLYMER CASE

CONFIDENTIAL
©2016 Incipio, LLC. All rights reserved.
Not to be reproduced or distributed.

WALLET FOLIO

CREDIT CARD CASE WITH RIGID COVER

FEATURES

- Holds multiple ID and credit cards
- Rigid cover with vegan leather material
- Secure snap-on closure
- Scratch resistant polycarbonate shell
- Hands free viewing mode

MSRP: $39.99

CONFIDENTIAL
©2016 Incipio, LLC. All rights reserved.
Not to be reproduced or distributed.

WALLET FOLIO

CREDIT CARD CASE WITH RIGID COVER

CONFIDENTIAL
©2016 Incipio, LLC. All rights reserved.
Not to be reproduced or distributed.

Design Series

Protecting your phone is always in style. The Design Series Collection is composed of fashion-forward translucent cases with charming colorful prints. The hard shell and protective bumper defend your device from drops and bumps, and they're specially coated in a premium scratch resistant finish for a flawless sheen and lasting durability.

Design Series

Longhorn

Blue Willow

Rustic Floral

Holographic Deco

Autumn Stock

Dream

Cranberry Sparkle

MSRP: $34.99

CONFIDENTIAL
©2016 Incipio, LLC. All rights reserved.
Not to be reproduced or distributed.

Design Series

Shipping Winter 2016

Snow Blossoms | Lovestruck | Boho Lace | Amour | Lilly | Starry Night | Shine

MSRP: $34.99

CONFIDENTIAL
©2016 Incipio, LLC. All rights reserved.
Not to be reproduced or distributed.

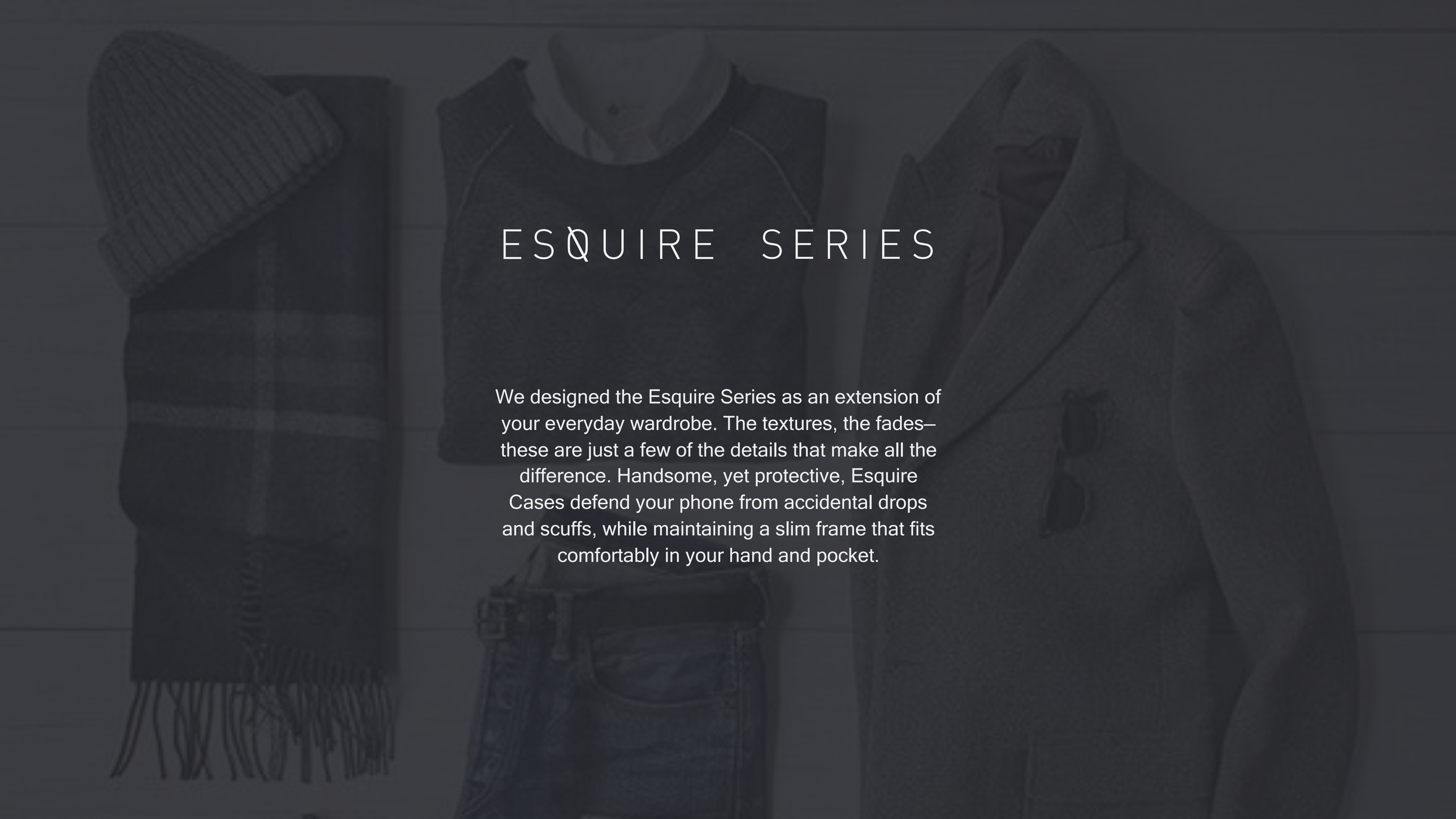

ESQUIRE SERIES

We designed the Esquire Series as an extension of your everyday wardrobe. The textures, the fades– these are just a few of the details that make all the difference. Handsome, yet protective, Esquire Cases defend your phone from accidental drops and scuffs, while maintaining a slim frame that fits comfortably in your hand and pocket.

ESQUIRE SERIES

CARNABY

MSRP: $34.99

KHAKI

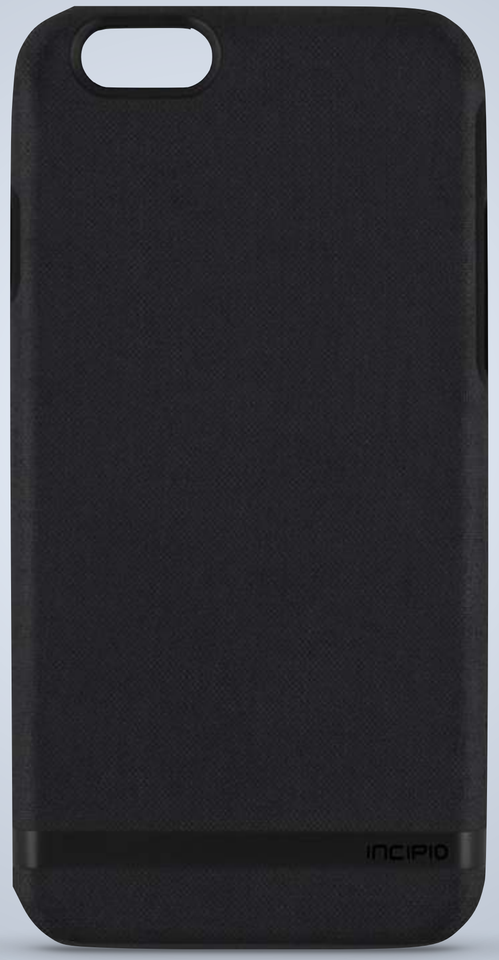

BLACK

GRAY

CONFIDENTIAL
©2016 Incipio, LLC. All rights reserved.
Not to be reproduced or distributed.

ESQUIRE SERIES

CAMO

MSRP: $34.99

GREEN

GREY

BLUE

CONFIDENTIAL
©2016 Incipio, LLC. All rights reserved.
Not to be reproduced or distributed.

ESQUIRE SERIES

Wallet Case

Backwards compatible
with iPhone 6/6s &
iPhone 6 Plus/6s Plus

MSRP: $39.99

CONFIDENTIAL
©2016 Incipio, LLC. All rights reserved.
Not to be reproduced or distributed.

ESQUIRE SERIES

Wallet Case

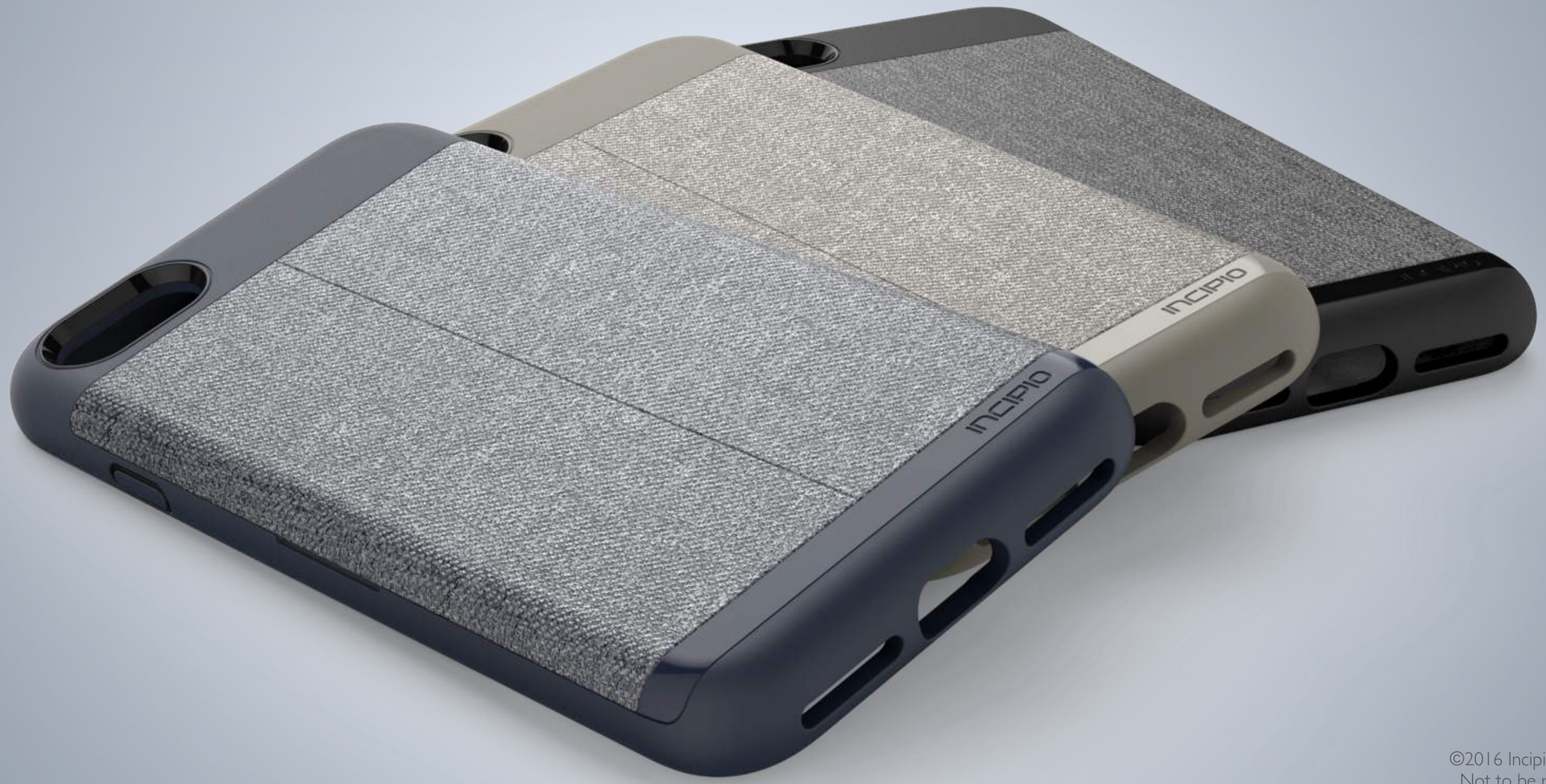

CONFIDENTIAL
©2016 Incipio, LLC. All rights reserved.
Not to be reproduced or distributed.

[PERFORMANCE]®
SERIES

INCIPIO®

SCRATCH RESISTANT
POLYCARBONATE SHELL

TRI-MOLDED DESIGN
PROVIDES EXCELLENT
SHOCK ABSORPTION

IMPACT RIDGE PROVIDES
MILITARY GRADE IMPACT
PROTECTION

SLIM

PROTECTION

MSRP: $34.99

Slim, sleek, a
nd protective

10
MM

CONFIDENTIAL
©2016 Incipio, LLC. All rights reserved.
Not to be reproduced or distributed.

SLIM
PROTECTION

CONFIDENTIAL
©2016 Incipio, LLC. All rights reserved.
Not to be reproduced or distributed.

ULTRA
PROTECTION

TWO-PIECE DESIGN

IMPACT RIDGE PROVIDES MILITARY GRADE DROP PROTECTION

INTEGRATED BUTTONS

DUAL INFUSED OUTER SHELL

CO-MOLDED INNER LAYER

SCHOCK ABSORBING HONEYCOMBE D TEXTURE

WITH HOLSTER: $44.99

WITHOUT HOLSTER: $39.99

CONFIDENTIAL
©2016 Incipio, LLC. All rights reserved.
Not to be reproduced or distributed.

ULTRA
PROTECTION

CONFIDENTIAL
©2016 Incipio, LLC. All rights reserved.
Not to be reproduced or distributed.

MAX
PROTECTION

MSRP: $49.99

ANTI-GLARE & SCRATCH RESISTANT SCREEN PROTECTOR

SCHOCK ABSORBING HONEYCOMBED TEXTURE

IMPACT RIDGE PROVIDES MILITARY GRADE DROP PROTECTION

CO-MOLDED BUMPER

RIGID POLYCARBONATE OUTER SHELL

INCLUDED ROTATING HOLSTER WITH CLIP

Available Post Launch

CONFIDENTIAL
©2016 Incipio, LLC. All rights reserved.
Not to be reproduced or distributed.

MAX
PROTECTION

INCIPIO®

Available Post Launch

CONFIDENTIAL
©2016 Incipio, LLC. All rights reserved.
Not to be reproduced or distributed.

INCIPIO®