Phishing Awareness Training

Understanding how phishing attacks work, spotting warning signs early, and building safer habits online.

By Haris Khan.

CYBER SAFETY | EMPLOYEE AWARENESS | STAY ALERT

Made with GAMMA

What Is Phishing?

Phishing is a cyber attack where criminals trick users into revealing sensitive information such as passwords, bank details, and account access. They often use fake emails, websites, or messages that look legitimate enough to create trust.

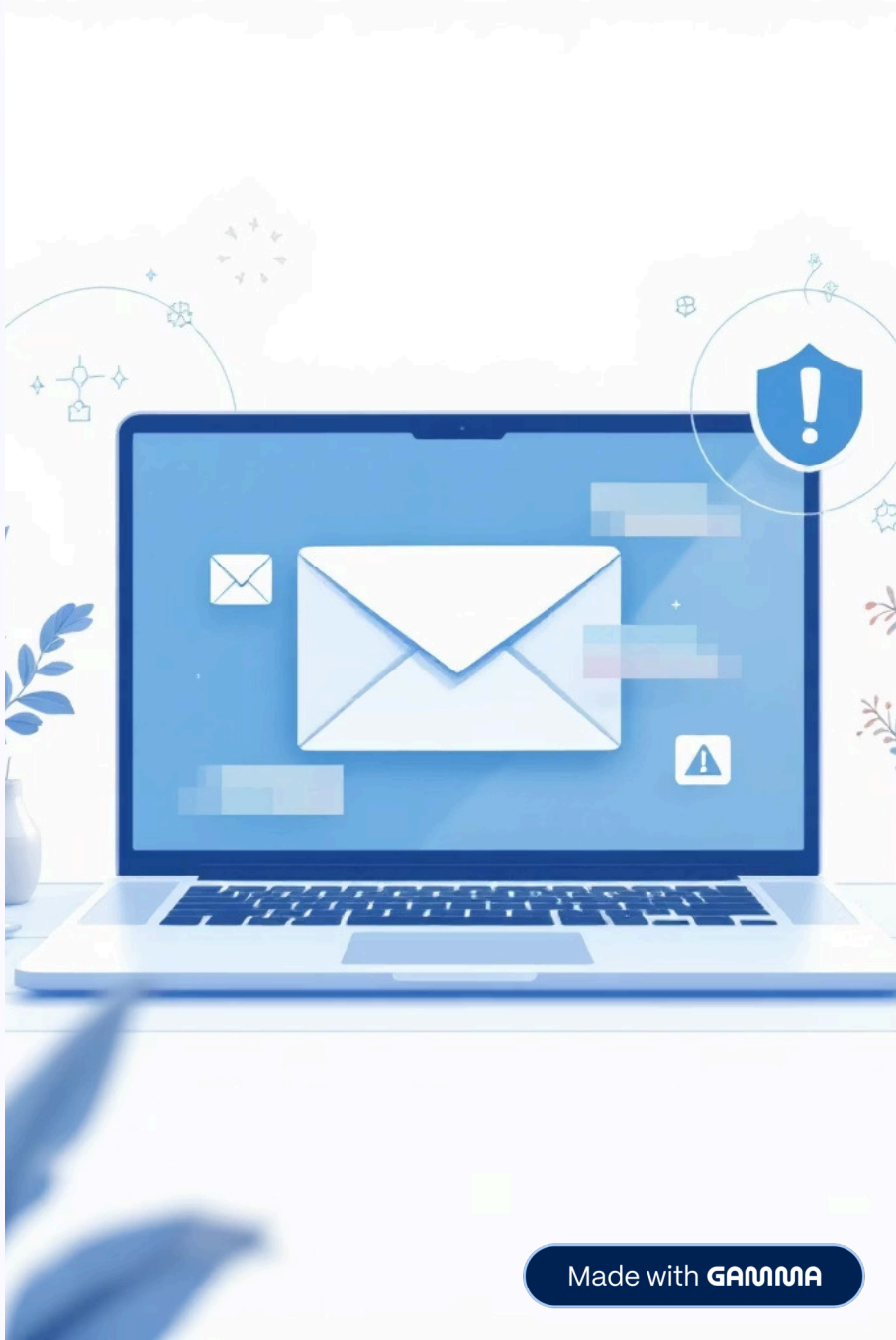

Made with GAMMA

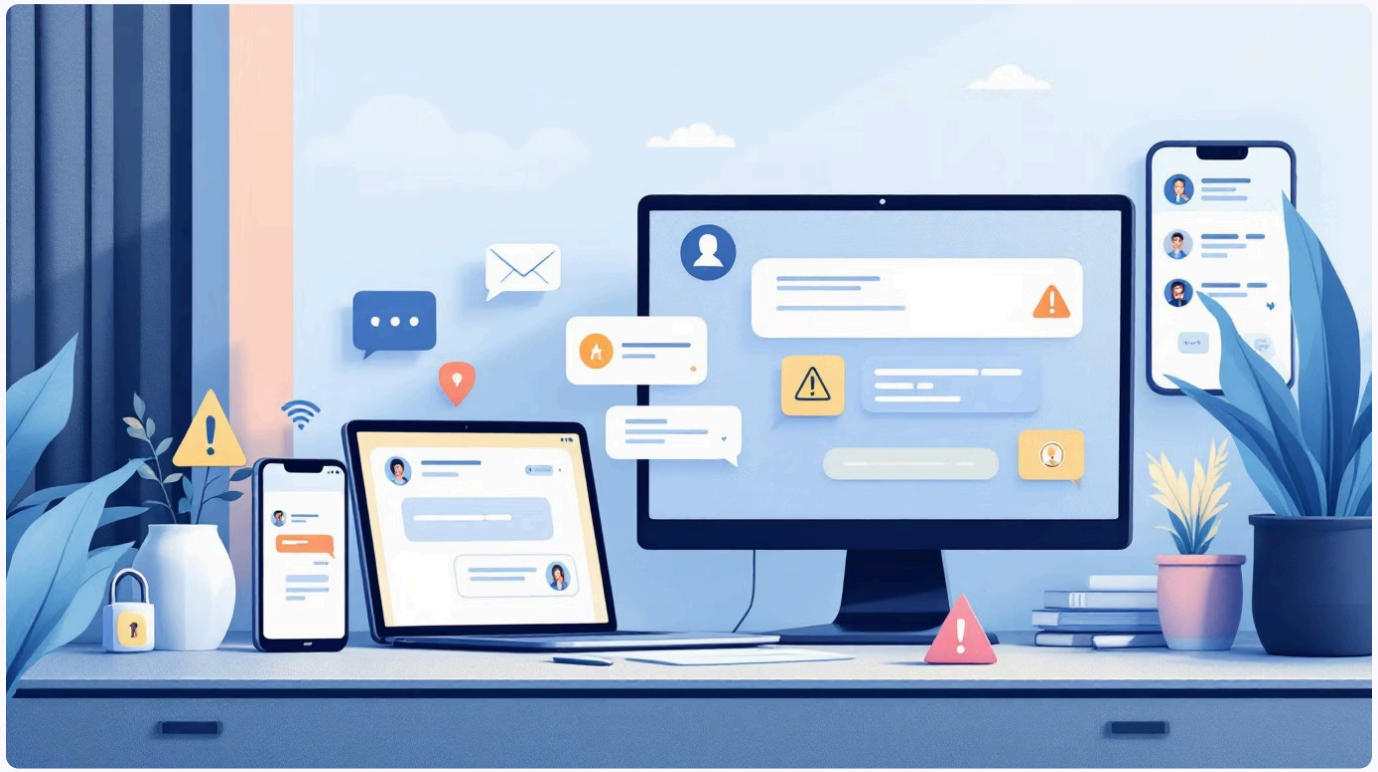

Common Types

How Attackers Reach You

- Email phishing: fake messages that imitate trusted brands or people
- Spear phishing: highly targeted attacks aimed at a specific person or team
- Smishing: phishing delivered through SMS or chat messages
- Vishing: scam calls that pressure victims to share sensitive information

Made with GAMMA

The Attack Flow

How Phishing Works

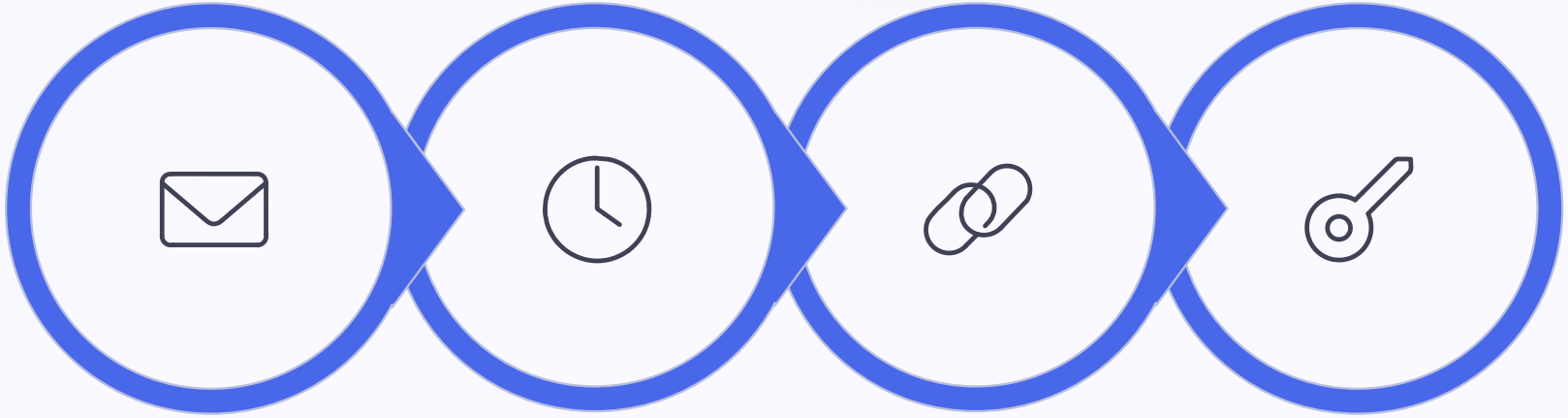

Fake Message

Urgency Pressure

Click Fake Link

Enter Credentials

The method is simple but effective: attackers create urgency, hide behind believable design, and push users to act before they verify. Once information is entered, the attacker can capture credentials, financial data, or access tokens.

Made with GAMMA

Warning Signs

How to Spot a Phishing Attempt

Phishing messages often reveal themselves through small details. Train yourself to pause, inspect, and verify before you respond.

- Unknown or suspicious sender addresses
- Urgent, threatening, or emotionally manipulative language
- Misspelled or misleading links
- Grammar and formatting mistakes
- Unexpected attachments or requests

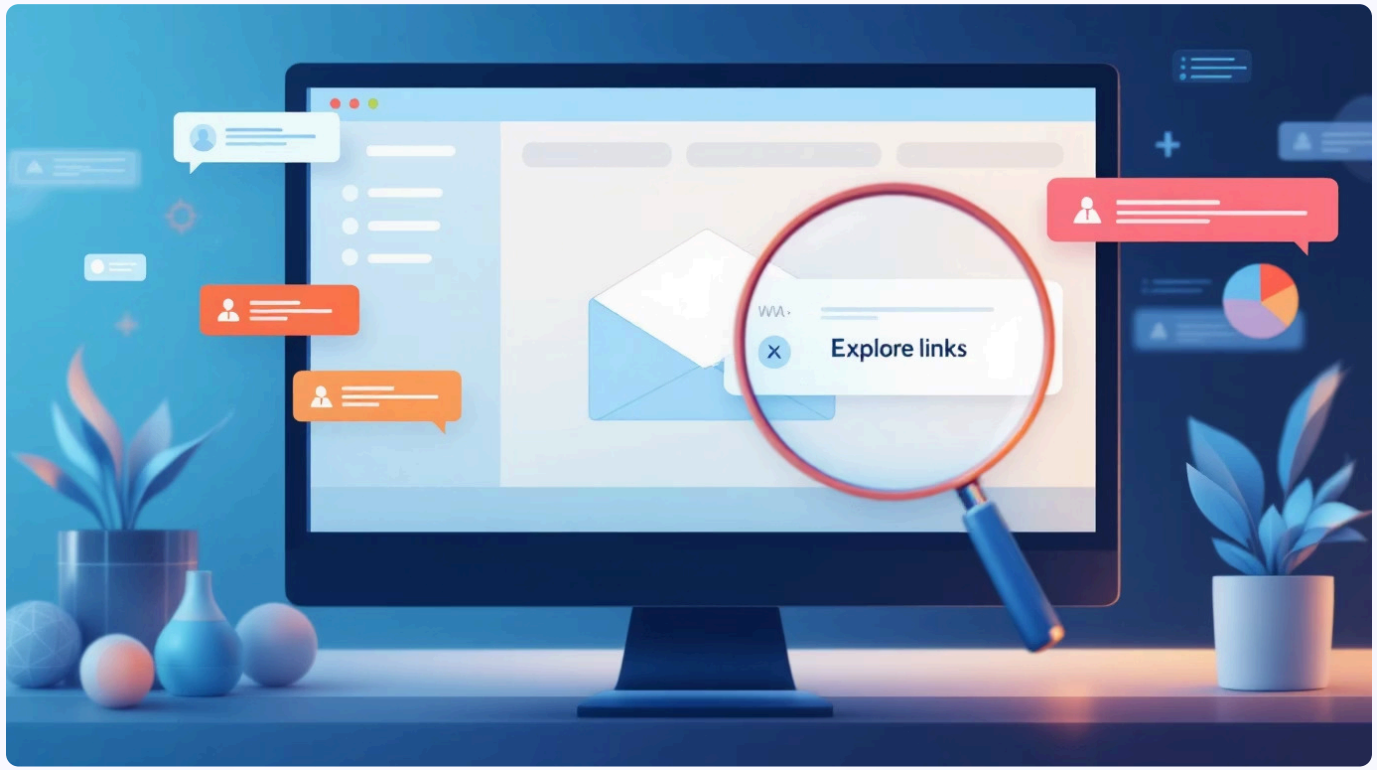

Made with GAMMA

Example of Phishing

A classic scam email says, “Your bank account is blocked,” then directs the user to a fake login page. The page looks convincing, but its purpose is to collect usernames, passwords, and other credentials. The design may feel real, but the destination is not.

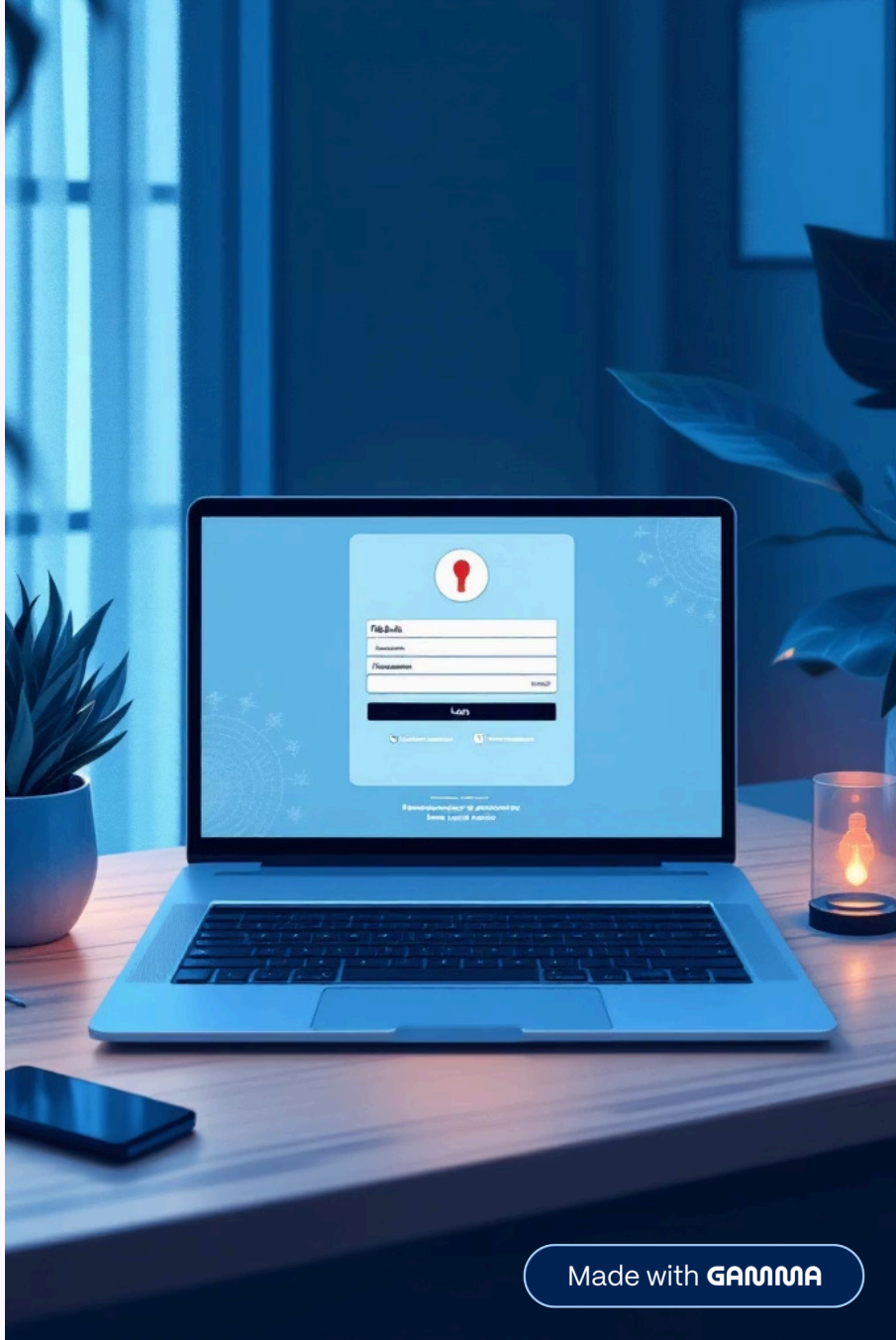

Made with GAMMA

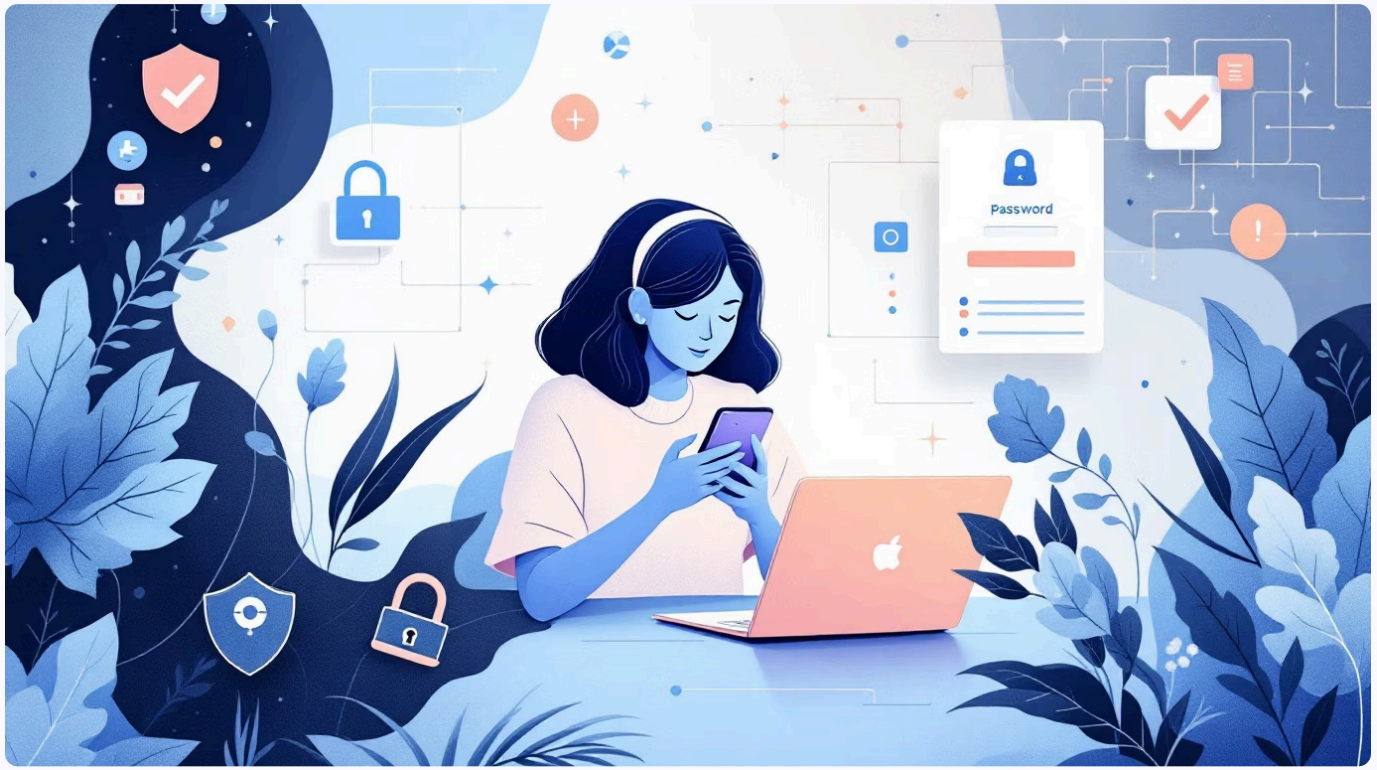

Safe Habits

Prevention Tips

Verify

Check the sender carefully before trusting the message.

Pause

Do not click unknown links or open unexpected files.

Protect

Use strong passwords, enable 2-factor authentication, and keep software updated.

Made with GAMMA

If It Happens

What to Do After an Attack

Change Password

Update compromised credentials immediately.

Inform IT

Report the incident to your IT team or company contact.

Scan Systems

Run a security scan to check for malware or damage.

Report the Attack

Document what happened so others can respond quickly.

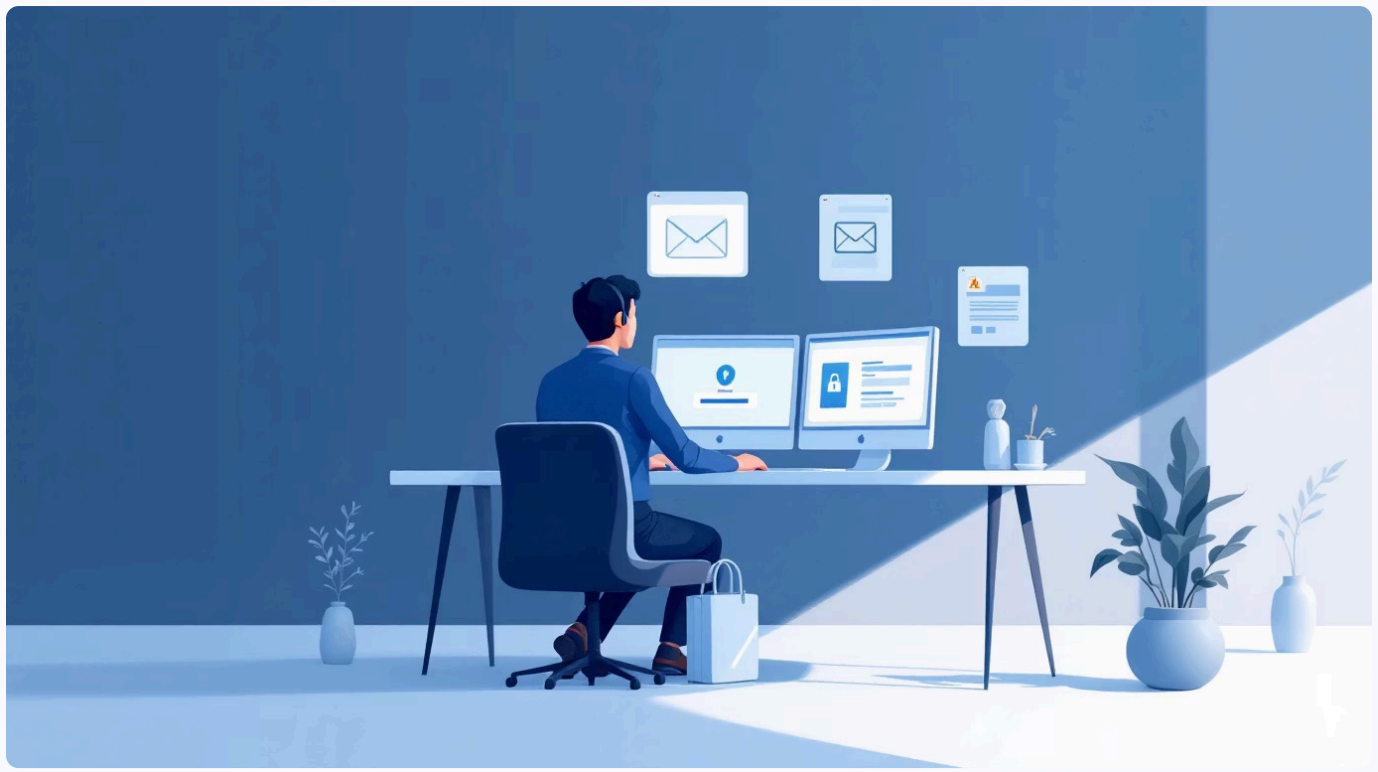

Made with GAMMA

Conclusion

Phishing is dangerous because it targets people, not just systems. Awareness is the strongest defense: slow down, verify before clicking, and treat unexpected messages with caution. A few seconds of checking can prevent a serious security incident.

THINK FIRST | VERIFY SOURCES | PROTECT DATA

Made with GAMMA

Thank You

Stay safe online and keep your information protected.

Made with GAMMA