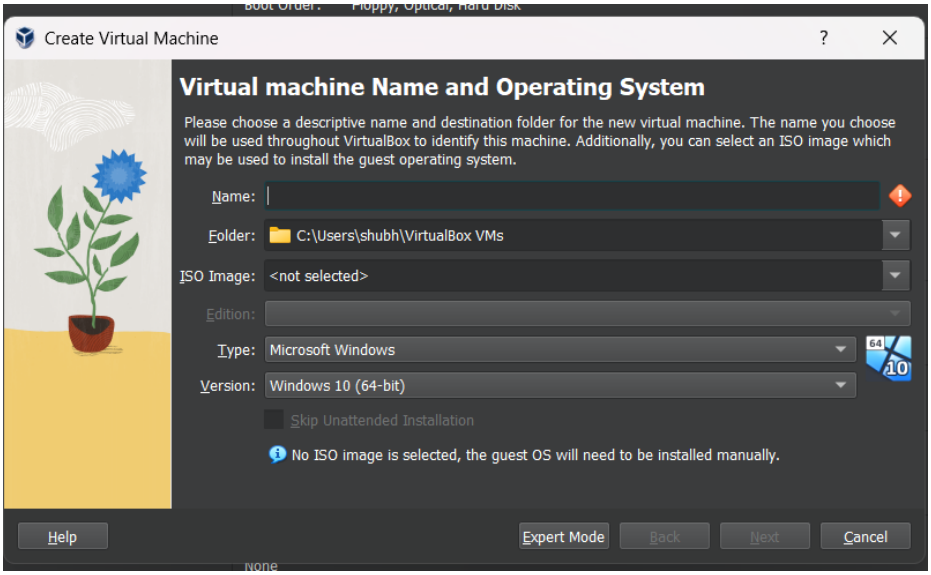
Create Virtual Machine
Virtual machine Name and Operating System
Please choose a descriptive name and destination folder for the new virtual machine. The name you choose will be used throughout VirtualBox to identify this machine. Additionally, you can select an ISO image which may be used to install the guest operating system.
Name:
Folder: C:\Users\shubh\VirtualBox VMs
ISO Image: <not selected>
Edition:
Type: Microsoft Windows
Version: Windows 10 (64-bit)
Skip Unattended Installation
No ISO image is selected, the guest OS will need to be installed manually.
Help
Expert Mode
Back
Next
Cancel

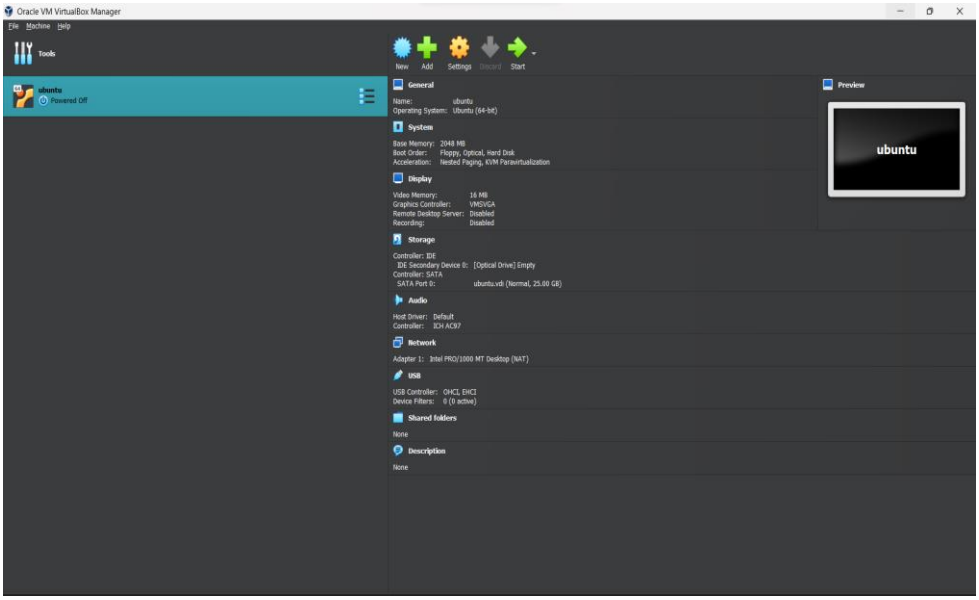
Oracle VM VirtualBox Manager
File Machine Help
Tools
ubuntu
Powered Off
New
Add
Settings
Discard
Start
General
Name: ubuntu
Operating System: Ubuntu (64-bit)
System
Base Memory: 2048 MB
Boot Order: Floppy, Optical, Hard Disk
Acceleration: Nested Paging, KVM Paravirtualization
Display
Video Memory: 16 MB
Graphics Controller: VMSVGA
Remote Desktop Server: Disabled
Recording: Disabled
Storage
Controller: IDE
IDE Secondary Device 0: [Optical Drive] Empty
Controller: SATA
SATA Port 0: ubuntu.vdi (Normal, 25.00 GB)
Audio
Host Driver: Default
Controller: ICH AC97
Network
Adapter 1: Intel PRO/1000 MT Desktop (NAT)
USB
USB Controller: OHCI, EHCI
Device Filters: 0 (0 active)
Shared folders
None
Description
None
Preview
ubuntu

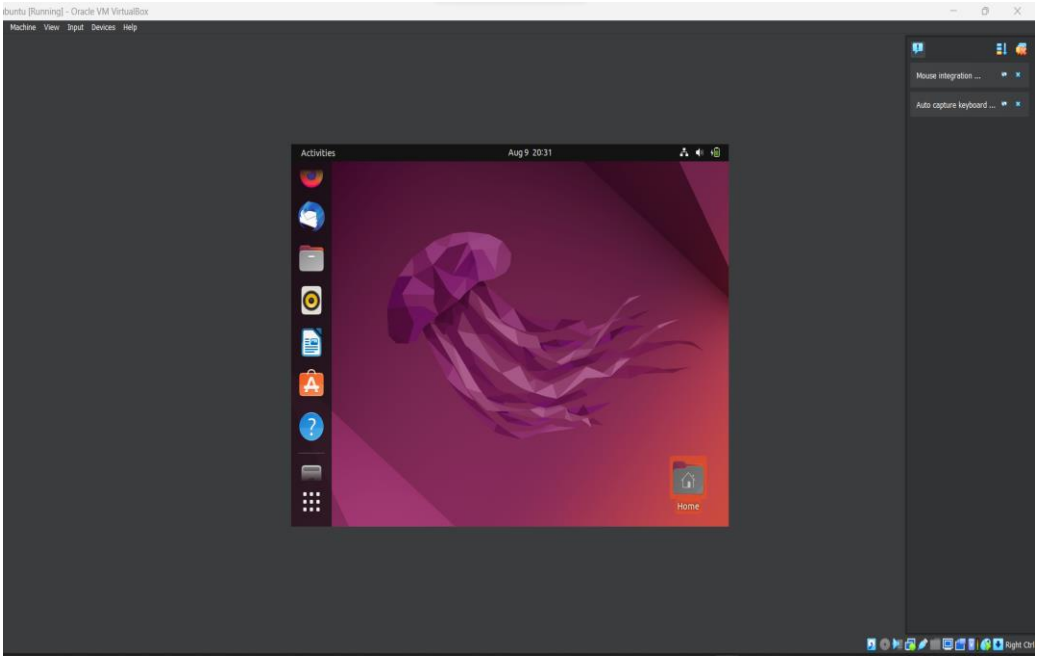
ubuntu [Running] - Oracle VM VirtualBox
Machine View Input Devices Help
Mouse integration ...
Auto capture keyboard ...
Activities
Aug 9 20:31
Home