Uniform Residential Appraisal Report

2025110386
File # R25-000151

The purpose of this summary appraisal report is to provide the lender/client with an accurate, and adequately supported, opinion of the market value of the subject property.

SUBJECT

Property Address 4916 S Linder Ave | City Chicago | State IL | Zip Code 60638
Borrower Belen Guido Ballesteros | Owner of Public Record Lohrer Ernest N Jr | County Cook
Legal Description PART W2W2 S09 T38N R13E 3P
Assessor's Parcel # 19091170310000 | Tax Year 2023 | R.E. Taxes $ 2,066
Neighborhood Name Stickney-Crane View Archer | Map Reference 16984 | Census Tract 8208.00
Occupant ☐ Owner ☐ Tenant ☒ Vacant | Special Assessments $ 0 | ☐ PUD HOA $ 0 ☐ per year ☐ per month
Property Rights Appraised ☒ Fee Simple ☐ Leasehold ☐ Other (describe)
Assignment Type ☒ Purchase Transaction ☐ Refinance Transaction ☐ Other (describe)
Lender/Client Everett Financial, Inc DBA Supreme Lend | Address 14801 Quorum Dr, Ste 300, Dallas, TX, 75254
Is the subject property currently offered for sale or has it been offered for sale in the twelve months prior to the effective date of this appraisal? ☒ Yes ☐ No
Report data source(s) used, offering price(s), and date(s). DOM 5;MRED#:12013260,List Price:$199,000,Status:EXP List Date:03/26/2024 Orig List Price:$199,000,Off Market:03/18/2025

CONTRACT

I ☒ did ☐ did not analyze the contract for sale for the subject purchase transaction. Explain the results of the analysis of the contract for sale or why the analysis was not performed. Arms length sale;The subject is being sold for $200,000 with $0 in concessions to the buyer

Contract Price $ 200,000 | Date of Contract 10/14/2025 | Is the property seller the owner of public record? ☒ Yes ☐ No | Data Source(s) MRED/Contract
Is there any financial assistance (loan charges, sale concessions, gift or downpayment assistance, etc.) to be paid by any party on behalf of the borrower? ☐ Yes ☒ No
If Yes, report the total dollar amount and describe the items to be paid. $0;;

NEIGHBORHOOD

Note: Race and the racial composition of the neighborhood are not appraisal factors.

Neighborhood Characteristics		One-Unit Housing Trends		One-Unit Housing			Present Land Use %	
Location	☒ Urban ☐ Suburban ☐ Rural	Property Values	☐ Increasing ☒ Stable ☐ Declining	PRICE $ (000)		AGE (yrs)	One-Unit	80 %
Built-Up	☒ Over 75% ☐ 25-75% ☐ Under 25%	Demand/Supply	☐ Shortage ☒ In Balance ☐ Over Supply	68	Low	0	2-4 Unit	10 %
Growth	☐ Rapid ☒ Stable ☐ Slow	Marketing Time	☒ Under 3 mths ☐ 3-6 mths ☐ Over 6 mths	705	High	155	Multi-Family	5 %
Neighborhood Boundaries	NORTH:I55,SOUTH:63rd Street, EAST:Cicero Ave, WEST:Central Ave			315	Pred.	80	Commercial	5 %
							Other	%

Neighborhood Description The subject's neighborhood consists of different sized houses on average city lots and appears to receive market acceptance.

Market Conditions (including support for the above conclusions) Current single family market trends are believed to be stable, with in similar sales listed on area market appear to be in balance.

SITE

Dimensions 50X125 | Area 6250 sf | Shape Rectangular | View N;Res;CtyStr
Specific Zoning Classification R-1 | Zoning Description Residential Single-unit district
Zoning Compliance ☒ Legal ☐ Legal Nonconforming (Grandfathered Use) ☐ No Zoning ☐ Illegal (describe)
Is the highest and best use of subject property as improved (or as proposed per plans and specifications) the present use? ☒ Yes ☐ No If No, describe

Utilities	Public	Other (describe)		Public	Other (describe)	Off-site Improvements - Type	Public	Private
Electricity	☒	☐	Water	☒	☐	Street Concrete	☒	☐
Gas	☒	☐	Sanitary Sewer	☒	☐	Alley Concrete	☒	☐

FEMA Special Flood Hazard Area ☐ Yes ☒ No | FEMA Flood Zone X | FEMA Map # 17031C0492J | FEMA Map Date 08/19/2008
Are the utilities and off-site improvements typical for the market area? ☒ Yes ☐ No If No, describe
Are there any adverse site conditions or external factors (easements, encroachments, environmental conditions, land uses, etc.)? ☐ Yes ☒ No If Yes, describe

No location adjustments or view adjustment is needed for the Subject or Comps proximity to external influences including powerlines, arterial roads, rail roads, parks/lakes, schools and other non residentials It is typical in this market to be within .1 miles of these.

IMPROVEMENTS

General Description	Foundation	Exterior Description materials/condition	Interior materials/condition
Units ☒ One ☐ One with Accessory Unit	☒ Concrete Slab ☐ Crawl Space	Foundation Walls None/None	Floors HW/Ct/Cpt/C5
# of Stories 1	☐ Full Basement ☐ Partial Basement	Exterior Walls Frame/C5	Walls DW/C5
Type ☒ Det. ☐ Att. ☐ S-Det./End Unit	Basement Area 0 sq.ft.	Roof Surface Asphalt/C4	Trim/Finish Wd/Paint/C5
☒ Existing ☐ Proposed ☐ Under Const.	Basement Finish 0 %	Gutters & Downspouts None/None	Bath Floor CerTile/C5
Design (Style) Ranch	☐ Outside Entry/Exit ☐ Sump Pump	Window Type Dbl Hung/Cas/C3	Bath Wainscot CerTile/C5
Year Built 1952	Evidence of ☐ Infestation	Storm Sash/Insulated Yes/C3	Car Storage ☐ None
Effective Age (Yrs) 20	☐ Dampness ☐ Settlement	Screens Yes/C3	☒ Driveway # of Cars 2
Attic ☐ None	Heating ☒ FWA ☐ HWBB ☐ Radiant	Amenities ☐ Woodstove(s) # 0	Driveway Surface Concrete
☐ Drop Stair ☐ Stairs	☐ Other Fuel GAS	☐ Fireplace(s) # 0 ☒ Fence Link	☒ Garage # of Cars 2
☐ Floor ☒ Scuttle	Cooling ☐ Central Air Conditioning	☒ Patio/Deck Rear ☐ Porch None	☐ Carport # of Cars 0
☐ Finished ☐ Heated	☐ Individual ☒ Other None	☐ Pool None ☐ Other None	☐ Att. ☒ Det. ☐ Built-in

Appliances ☐ Refrigerator ☐ Range/Oven ☐ Dishwasher ☐ Disposal ☐ Microwave ☐ Washer/Dryer ☒ Other (describe) None
Finished area above grade contains: 5 Rooms 3 Bedrooms 1.0 Bath(s) 1,107 Square Feet of Gross Living Area Above Grade
Additional features (special energy efficient items, etc.). No additional features.
Describe the condition of the property (including needed repairs, deterioration, renovations, remodeling, etc.). C5;No updates in the prior 15 years;Improvements are basically in C4 condition. Cosmetic repairs do exist throughout the dwelling.
Are there any physical deficiencies or adverse conditions that affect the livability, soundness, or structural integrity of the property? ☐ Yes ☒ No If Yes, describe
Does the property generally conform to the neighborhood (functional utility, style, condition, use, construction, etc.)? ☒ Yes ☐ No If No, describe

Form 1004UAD - "TOTAL" appraisal software by a la mode, inc. - 1-800-ALAMODE

Uniform Residential Appraisal Report

2025110386
File # R25-000151

There are 2 comparable properties currently offered for sale in the subject neighborhood ranging in price from $ 215,000 to $ 259,000 .

There are 7 comparable sales in the subject neighborhood within the past twelve months ranging in sale price from $ 68,000 to $ 295,000 .

FEATURE	SUBJECT	COMPARABLE SALE # 1		COMPARABLE SALE # 2		COMPARABLE SALE # 3	
Address	4916 S Linder Ave Chicago, IL 60638	4747 S Lotus Ave Chicago, IL 60638		4439 S Lawler Ave Chicago, IL 60638		4930 S Luna Ave Chicago, IL 60638	
Proximity to Subject		0.22 miles NE		0.84 miles NE		0.07 miles W	
Sale Price	$ 200,000		$ 175,000		$ 190,000		$ 225,000
Sale Price/Gross Liv. Area	$ 180.67 sq.ft.	$ 230.57 sq.ft.		$ 188.49 sq.ft.		$ 143.59 sq.ft.	
Data Source(s)		MRED#:12180844;DOM 125		MRED#:12499735;DOM 5		MRED#:12205165;DOM 9	
Verification Source(s)		MRED/Assessor		MRED/Assessor		MRED/Assessor	
VALUE ADJUSTMENTS	DESCRIPTION	DESCRIPTION	+(-) $ Adjustment	DESCRIPTION	+(-) $ Adjustment	DESCRIPTION	+(-) $ Adjustment
Sales or Financing Concessions		ArmLth Conv;0		ArmLth Conv;0		ArmLth Conv;0	
Date of Sale/Time		s01/25;c12/24		s11/25;c10/25		s12/24;c11/24	
Location	N;Res;	N;Res;		N;Res;		N;Res;	
Leasehold/Fee Simple	Fee Simple	Fee Simple		Fee Simple		Fee Simple	
Site	6250 sf	3150 sf	0	7544 sf	0	3100 sf	0
View	N;Res;CtyStr	N;Res;CtyStr		N;Res;CtyStr		N;Res;CtyStr	
Design (Style)	DT1;Ranch	DT1;Ranch		DT1;Ranch		DT1;Ranch	
Quality of Construction	Q4	Q4		Q4		Q4	
Actual Age	73	75	0	63	0	59	0
Condition	C5	C4	0	C5		C4	0
Above Grade Room Count (Total / Bdrms. / Baths)	5 / 3 / 1.0	3 / 1 / 1.0	0	4 / 2 / 1.0	0	5 / 2 / 1.0	0
Gross Living Area	1,107 sq.ft.	759 sq.ft.	+17,400	1,008 sq.ft.	0	1,567 sq.ft.	-23,000
Basement & Finished Rooms Below Grade	0sf	0sf		1008sf0sfin	-8,000	0sf	
Functional Utility	Average	Average		Average		Average	
Heating/Cooling	GFA/None	GFA/None		GFA/None		GFA/CAC	-2,000
Energy Efficient Items	None Noted	None Noted		None Noted		None Noted	
Garage/Carport	2gd2dw	1gd1dw	+2,500	None	+5,000	2gd2dw	
Porch/Patio/Deck	Patio	Patio		Patio		Patio	
Net Adjustment (Total)		☒ + ☐ -	$ 19,900	☐ + ☒ -	$ -3,000	☐ + ☒ -	$ -25,000
Adjusted Sale Price of Comparables		Net Adj. 11.4 % Gross Adj. 11.4 %	$ 194,900	Net Adj. 1.6 % Gross Adj. 6.8 %	$ 187,000	Net Adj. 11.1 % Gross Adj. 11.1 %	$ 200,000

SALES COMPARISON APPROACH

I ☒ did ☐ did not research the sale or transfer history of the subject property and comparable sales. If not, explain

My research ☐ did ☒ did not reveal any prior sales or transfers of the subject property for the three years prior to the effective date of this appraisal.

Data Source(s) MRED, PUBLIC RECORDS

My research ☐ did ☒ did not reveal any prior sales or transfers of the comparable sales for the year prior to the date of sale of the comparable sale.

Data Source(s) MRED, PUBLIC RECORDS

Report the results of the research and analysis of the prior sale or transfer history of the subject property and comparable sales (report additional prior sales on page 3).

ITEM	SUBJECT	COMPARABLE SALE #1	COMPARABLE SALE #2	COMPARABLE SALE #3
Date of Prior Sale/Transfer				
Price of Prior Sale/Transfer				
Data Source(s)	MRED/Tax Records	MRED/Tax Records	MRED/Tax Records	MRED/Tax Records
Effective Date of Data Source(s)	12/12/2025	12/12/2025	12/12/2025	12/12/2025

Analysis of prior sale or transfer history of the subject property and comparable sales There were no sales/transfers of the comparables#1- #3 within the past 12 months. The subject has been transferred/sold within the last 36 months .

Summary of Sales Comparison Approach

PLEASE REFER TO ADDENDUM

Indicated Value by Sales Comparison Approach $ 200,000

RECONCILIATION

Indicated Value by: Sales Comparison Approach $ 200,000 Cost Approach (if developed) $ 313,398 Income Approach (if developed) $

The income approach is appropriate for residential income property. This approach is appropriate and was considered but not required by the client. The cost approach provides confirmation of value only.this approach is appropriate and was considered but not required by the client. Market action of buyers and sellers are best analyzed by the sales comparison approach. This approach, therefore, is given the greatest weight.

This appraisal is made ☒ "as is", ☐ subject to completion per plans and specifications on the basis of a hypothetical condition that the improvements have been completed, ☐ subject to the following repairs or alterations on the basis of a hypothetical condition that the repairs or alterations have been completed, or ☐ subject to the following required inspection based on the extraordinary assumption that the condition or deficiency does not require alteration or repair:

Based on a complete visual inspection of the interior and exterior areas of the subject property, defined scope of work, statement of assumptions and limiting conditions, and appraiser's certification, my (our) opinion of the market value, as defined, of the real property that is the subject of this report is $ 200,000 , as of 12/12/2025 , which is the date of inspection and the effective date of this appraisal.

Form 1004UAD - "TOTAL" appraisal software by a la mode, inc. - 1-800-ALAMODE

Uniform Residential Appraisal Report

2025110386
File # R25-000151

ADDITIONAL COMMENTS

None

COST APPROACH

COST APPROACH TO VALUE (not required by Fannie Mae)

Provide adequate information for the lender/client to replicate the below cost figures and calculations.

Support for the opinion of site value (summary of comparable land sales or other methods for estimating site value) .Estimated site value is based on recent sales

ESTIMATED ☐ REPRODUCTION OR ☒ REPLACEMENT COST NEW

Source of cost data Natl Bldg Manual

Quality rating from cost service Avg Effective date of cost data 11/2025

Comments on Cost Approach (gross living area calculations, depreciation, etc.)

20/75 =26.67% ACCRUED DEPRECIATION

OPINION OF SITE VALUE				=$	30,000
DWELLING	1,107	Sq.Ft. @ $	288.89	=$	319,801
	0	Sq.Ft. @ $	140.00	=$	
				=$	
Garage/Carport	630	Sq.Ft. @ $	95.00	=$	59,850
Total Estimate of Cost-New				=$	379,651
Less Depreciation	Physical 101,253	Functional	External	=$(	101,253)
Depreciated Cost of Improvements				=$	278,398
"As-is" Value of Site Improvements				=$	5,000
INDICATED VALUE BY COST APPROACH				=$	313,398

Estimated Remaining Economic Life (HUD and VA only) 55 Years

INCOME

INCOME APPROACH TO VALUE (not required by Fannie Mae)

Estimated Monthly Market Rent $ X Gross Rent Multiplier = $ Indicated Value by Income Approach

Summary of Income Approach (including support for market rent and GRM)

PUD INFORMATION

PROJECT INFORMATION FOR PUDs (if applicable)

Is the developer/builder in control of the Homeowners' Association (HOA)? ☐ Yes ☐ No Unit type(s) ☐ Detached ☐ Attached

Provide the following information for PUDs ONLY if the developer/builder is in control of the HOA and the subject property is an attached dwelling unit.

Legal Name of Project

Total number of phases Total number of units Total number of units sold

Total number of units rented Total number of units for sale Data source(s)

Was the project created by the conversion of existing building(s) into a PUD? ☐ Yes ☐ No If Yes, date of conversion.

Does the project contain any multi-dwelling units? ☐ Yes ☐ No Data Source

Are the units, common elements, and recreation facilities complete? ☐ Yes ☐ No If No, describe the status of completion.

Are the common elements leased to or by the Homeowners' Association? ☐ Yes ☐ No If Yes, describe the rental terms and options.

Describe common elements and recreational facilities.

Form 1004UAD - "TOTAL" appraisal software by a la mode, inc. - 1-800-ALAMODE

Uniform Residential Appraisal Report

This report form is designed to report an appraisal of a one-unit property or a one-unit property with an accessory unit; including a unit in a planned unit development (PUD). This report form is not designed to report an appraisal of a manufactured home or a unit in a condominium or cooperative project.

This appraisal report is subject to the following scope of work, intended use, intended user, definition of market value, statement of assumptions and limiting conditions, and certifications. Modifications, additions, or deletions to the intended use, intended user, definition of market value, or assumptions and limiting conditions are not permitted. The appraiser may expand the scope of work to include any additional research or analysis necessary based on the complexity of this appraisal assignment. Modifications or deletions to the certifications are also not permitted. However, additional certifications that do not constitute material alterations to this appraisal report, such as those required by law or those related to the appraiser's continuing education or membership in an appraisal organization, are permitted.

SCOPE OF WORK: The scope of work for this appraisal is defined by the complexity of this appraisal assignment and the reporting requirements of this appraisal report form, including the following definition of market value, statement of assumptions and limiting conditions, and certifications. The appraiser must, at a minimum: (1) perform a complete visual inspection of the interior and exterior areas of the subject property, (2) inspect the neighborhood, (3) inspect each of the comparable sales from at least the street, (4) research, verify, and analyze data from reliable public and/or private sources, and (5) report his or her analysis, opinions, and conclusions in this appraisal report.

INTENDED USE: The intended use of this appraisal report is for the lender/client to evaluate the property that is the subject of this appraisal for a mortgage finance transaction.

INTENDED USER: The intended user of this appraisal report is the lender/client.

DEFINITION OF MARKET VALUE: The most probable price which a property should bring in a competitive and open market under all conditions requisite to a fair sale, the buyer and seller, each acting prudently, knowledgeably and assuming the price is not affected by undue stimulus. Implicit in this definition is the consummation of a sale as of a specified date and the passing of title from seller to buyer under conditions whereby: (1) buyer and seller are typically motivated; (2) both parties are well informed or well advised, and each acting in what he or she considers his or her own best interest; (3) a reasonable time is allowed for exposure in the open market; (4) payment is made in terms of cash in U. S. dollars or in terms of financial arrangements comparable thereto; and (5) the price represents the normal consideration for the property sold unaffected by special or creative financing or sales concessions* granted by anyone associated with the sale.

*Adjustments to the comparables must be made for special or creative financing or sales concessions. No adjustments are necessary for those costs which are normally paid by sellers as a result of tradition or law in a market area; these costs are readily identifiable since the seller pays these costs in virtually all sales transactions. Special or creative financing adjustments can be made to the comparable property by comparisons to financing terms offered by a third party institutional lender that is not already involved in the property or transaction. Any adjustment should not be calculated on a mechanical dollar for dollar cost of the financing or concession but the dollar amount of any adjustment should approximate the market's reaction to the financing or concessions based on the appraiser's judgment.

STATEMENT OF ASSUMPTIONS AND LIMITING CONDITIONS: The appraiser's certification in this report is subject to the following assumptions and limiting conditions:

1. The appraiser will not be responsible for matters of a legal nature that affect either the property being appraised or the title to it, except for information that he or she became aware of during the research involved in performing this appraisal. The appraiser assumes that the title is good and marketable and will not render any opinions about the title.

2. The appraiser has provided a sketch in this appraisal report to show the approximate dimensions of the improvements. The sketch is included only to assist the reader in visualizing the property and understanding the appraiser's determination of its size.

3. The appraiser has examined the available flood maps that are provided by the Federal Emergency Management Agency (or other data sources) and has noted in this appraisal report whether any portion of the subject site is located in an identified Special Flood Hazard Area. Because the appraiser is not a surveyor, he or she makes no guarantees, express or implied, regarding this determination.

4. The appraiser will not give testimony or appear in court because he or she made an appraisal of the property in question, unless specific arrangements to do so have been made beforehand, or as otherwise required by law.

5. The appraiser has noted in this appraisal report any adverse conditions (such as needed repairs, deterioration, the presence of hazardous wastes, toxic substances, etc.) observed during the inspection of the subject property or that he or she became aware of during the research involved in performing the appraisal. Unless otherwise stated in this appraisal report, the appraiser has no knowledge of any hidden or unapparent physical deficiencies or adverse conditions of the property (such as, but not limited to, needed repairs, deterioration, the presence of hazardous wastes, toxic substances, adverse environmental conditions, etc.) that would make the property less valuable, and has assumed that there are no such conditions and makes no guarantees or warranties, express or implied. The appraiser will not be responsible for any such conditions that do exist or for any engineering or testing that might be required to discover whether such conditions exist. Because the appraiser is not an expert in the field of environmental hazards, this appraisal report must not be considered as an environmental assessment of the property.

6. The appraiser has based his or her appraisal report and valuation conclusion for an appraisal that is subject to satisfactory completion, repairs, or alterations on the assumption that the completion, repairs, or alterations of the subject property will be performed in a professional manner.

Form 1004UAD - "TOTAL" appraisal software by a la mode, inc. - 1-800-ALAMODE

APPRAISER'S CERTIFICATION: The Appraiser certifies and agrees that:

1. I have, at a minimum, developed and reported this appraisal in accordance with the scope of work requirements stated in this appraisal report.

2. I performed a complete visual inspection of the interior and exterior areas of the subject property. I reported the condition of the improvements in factual, specific terms. I identified and reported the physical deficiencies that could affect the livability, soundness, or structural integrity of the property.

3. I performed this appraisal in accordance with the requirements of the Uniform Standards of Professional Appraisal Practice that were adopted and promulgated by the Appraisal Standards Board of The Appraisal Foundation and that were in place at the time this appraisal report was prepared.

4. I developed my opinion of the market value of the real property that is the subject of this report based on the sales comparison approach to value. I have adequate comparable market data to develop a reliable sales comparison approach for this appraisal assignment. I further certify that I considered the cost and income approaches to value but did not develop them, unless otherwise indicated in this report.

5. I researched, verified, analyzed, and reported on any current agreement for sale for the subject property, any offering for sale of the subject property in the twelve months prior to the effective date of this appraisal, and the prior sales of the subject property for a minimum of three years prior to the effective date of this appraisal, unless otherwise indicated in this report.

6. I researched, verified, analyzed, and reported on the prior sales of the comparable sales for a minimum of one year prior to the date of sale of the comparable sale, unless otherwise indicated in this report.

7. I selected and used comparable sales that are locationally, physically, and functionally the most similar to the subject property.

8. I have not used comparable sales that were the result of combining a land sale with the contract purchase price of a home that has been built or will be built on the land.

9. I have reported adjustments to the comparable sales that reflect the market's reaction to the differences between the subject property and the comparable sales.

10. I verified, from a disinterested source, all information in this report that was provided by parties who have a financial interest in the sale or financing of the subject property.

11. I have knowledge and experience in appraising this type of property in this market area.

12. I am aware of, and have access to, the necessary and appropriate public and private data sources, such as multiple listing services, tax assessment records, public land records and other such data sources for the area in which the property is located.

13. I obtained the information, estimates, and opinions furnished by other parties and expressed in this appraisal report from reliable sources that I believe to be true and correct.

14. I have taken into consideration the factors that have an impact on value with respect to the subject neighborhood, subject property, and the proximity of the subject property to adverse influences in the development of my opinion of market value. I have noted in this appraisal report any adverse conditions (such as, but not limited to, needed repairs, deterioration, the presence of hazardous wastes, toxic substances, adverse environmental conditions, etc.) observed during the inspection of the subject property or that I became aware of during the research involved in performing this appraisal. I have considered these adverse conditions in my analysis of the property value, and have reported on the effect of the conditions on the value and marketability of the subject property.

15. I have not knowingly withheld any significant information from this appraisal report and, to the best of my knowledge, all statements and information in this appraisal report are true and correct.

16. I stated in this appraisal report my own personal, unbiased, and professional analysis, opinions, and conclusions, which are subject only to the assumptions and limiting conditions in this appraisal report.

17. I have no present or prospective interest in the property that is the subject of this report, and I have no present or prospective personal interest or bias with respect to the participants in the transaction. I did not base, either partially or completely, my analysis and/or opinion of market value in this appraisal report on the race, color, religion, sex, age, marital status, handicap, familial status, or national origin of either the prospective owners or occupants of the subject property or of the present owners or occupants of the properties in the vicinity of the subject property or on any other basis prohibited by law.

18. My employment and/or compensation for performing this appraisal or any future or anticipated appraisals was not conditioned on any agreement or understanding, written or otherwise, that I would report (or present analysis supporting) a predetermined specific value, a predetermined minimum value, a range or direction in value, a value that favors the cause of any party, or the attainment of a specific result or occurrence of a specific subsequent event (such as approval of a pending mortgage loan application).

19. I personally prepared all conclusions and opinions about the real estate that were set forth in this appraisal report. If I relied on significant real property appraisal assistance from any individual or individuals in the performance of this appraisal or the preparation of this appraisal report, I have named such individual(s) and disclosed the specific tasks performed in this appraisal report. I certify that any individual so named is qualified to perform the tasks. I have not authorized anyone to make a change to any item in this appraisal report; therefore, any change made to this appraisal is unauthorized and I will take no responsibility for it.

20. I identified the lender/client in this appraisal report who is the individual, organization, or agent for the organization that ordered and will receive this appraisal report.

Form 1004UAD - "TOTAL" appraisal software by a la mode, inc. - 1-800-ALAMODE

21. The lender/client may disclose or distribute this appraisal report to: the borrower; another lender at the request of the borrower; the mortgagee or its successors and assigns; mortgage insurers; government sponsored enterprises; other secondary market participants; data collection or reporting services; professional appraisal organizations; any department, agency, or instrumentality of the United States; and any state, the District of Columbia, or other jurisdictions; without having to obtain the appraiser's or supervisory appraiser's (if applicable) consent. Such consent must be obtained before this appraisal report may be disclosed or distributed to any other party (including, but not limited to, the public through advertising, public relations, news, sales, or other media).

22. I am aware that any disclosure or distribution of this appraisal report by me or the lender/client may be subject to certain laws and regulations. Further, I am also subject to the provisions of the Uniform Standards of Professional Appraisal Practice that pertain to disclosure or distribution by me.

23. The borrower, another lender at the request of the borrower, the mortgagee or its successors and assigns, mortgage insurers, government sponsored enterprises, and other secondary market participants may rely on this appraisal report as part of any mortgage finance transaction that involves any one or more of these parties.

24. If this appraisal report was transmitted as an "electronic record" containing my "electronic signature," as those terms are defined in applicable federal and/or state laws (excluding audio and video recordings), or a facsimile transmission of this appraisal report containing a copy or representation of my signature, the appraisal report shall be as effective, enforceable and valid as if a paper version of this appraisal report were delivered containing my original hand written signature.

25. Any intentional or negligent misrepresentation(s) contained in this appraisal report may result in civil liability and/or criminal penalties including, but not limited to, fine or imprisonment or both under the provisions of Title 18, United States Code, Section 1001, et seq., or similar state laws.

SUPERVISORY APPRAISER'S CERTIFICATION: The Supervisory Appraiser certifies and agrees that:

1. I directly supervised the appraiser for this appraisal assignment, have read the appraisal report, and agree with the appraiser's analysis, opinions, statements, conclusions, and the appraiser's certification.

2. I accept full responsibility for the contents of this appraisal report including, but not limited to, the appraiser's analysis, opinions, statements, conclusions, and the appraiser's certification.

3. The appraiser identified in this appraisal report is either a sub-contractor or an employee of the supervisory appraiser (or the appraisal firm), is qualified to perform this appraisal, and is acceptable to perform this appraisal under the applicable state law.

4. This appraisal report complies with the Uniform Standards of Professional Appraisal Practice that were adopted and promulgated by the Appraisal Standards Board of The Appraisal Foundation and that were in place at the time this appraisal report was prepared.

5. If this appraisal report was transmitted as an "electronic record" containing my "electronic signature," as those terms are defined in applicable federal and/or state laws (excluding audio and video recordings), or a facsimile transmission of this appraisal report containing a copy or representation of my signature, the appraisal report shall be as effective, enforceable and valid as if a paper version of this appraisal report were delivered containing my original hand written signature.

APPRAISER

Signature: Eric M Glenn
Name: Eric M Glenn
Company Name: Carolina Appraisal Group-Residential, LLC
Company Address: 1107 Doyle St.
Orangeburg, SC 29116
Telephone Number: 803-534-5554
Email Address: orders@carolinaappraisalgroup.com
Date of Signature and Report: 12/15/2025
Effective Date of Appraisal: 12/12/2025
State Certification #: 556.002636
or State License #:
or Other (describe): State #:
State: IL
Expiration Date of Certification or License: 09/30/2027

ADDRESS OF PROPERTY APPRAISED
4916 S Linder Ave
Chicago, IL 60638
APPRAISED VALUE OF SUBJECT PROPERTY $ 200,000

LENDER/CLIENT
Name: Equity Solutions
Company Name: Everett Financial, Inc DBA Supreme Lending
Company Address: 14801 Quorum Dr, Ste 300, Dallas, TX, 75254
Email Address:

SUPERVISORY APPRAISER (ONLY IF REQUIRED)

Signature:
Name:
Company Name:
Company Address:
Telephone Number:
Email Address:
Date of Signature:
State Certification #:
or State License #:
State:
Expiration Date of Certification or License:

SUBJECT PROPERTY

- ☐ Did not inspect subject property
- ☐ Did inspect exterior of subject property from street
  Date of Inspection:
- ☐ Did inspect interior and exterior of subject property
  Date of Inspection:

COMPARABLE SALES

- ☐ Did not inspect exterior of comparable sales from street
- ☐ Did inspect exterior of comparable sales from street
  Date of Inspection:

Uniform Residential Appraisal Report

2025110386
File # R25-000151

SALES COMPARISON APPROACH

FEATURE	SUBJECT	COMPARABLE SALE # 4		COMPARABLE SALE # 5		COMPARABLE SALE # 6	
Address	4916 S Linder Ave Chicago, IL 60638	4540 S Leclaire Ave Chicago, IL 60638		4804 S Lamon Ave Chicago, IL 60638		4857 S Lorel Ave Chicago, IL 60638	
Proximity to Subject		0.68 miles NE		0.77 miles E		0.23 miles E	
Sale Price	$ 200,000		$ 226,500		$ 215,000		$ 259,000
Sale Price/Gross Liv. Area	$ 180.67 sq.ft.	$ 224.70 sq.ft.		$ 235.75 sq.ft.		$ 283.99 sq.ft.	
Data Source(s)		MRED#:12466439;DOM 41		MRED#:12523837;DOM 146		MRED#:12516827;DOM 125	
Verification Source(s)		MRED/Assessor		MRED/Assessor		MRED/Assessor	
VALUE ADJUSTMENTS	DESCRIPTION	DESCRIPTION	+(-) $ Adjustment	DESCRIPTION	+(-) $ Adjustment	DESCRIPTION	+(-) $ Adjustment
Sales or Financing Concessions		REO 0;0		Listing 0;0		Listing 0;0	
Date of Sale/Time		s11/25;c10/25		Active		Active	
Location	N;Res;	N;Res;		N;Res;		N;Res;	
Leasehold/Fee Simple	Fee Simple	Fee Simple		Fee Simple		Fee Simple	
Site	6250 sf	3750 sf	0	3870 sf	0	5053 sf	0
View	N;Res;CtyStr	N;Res;CtyStr		N;Res;CtyStr		N;Res;CtyStr	
Design (Style)	DT1;Ranch	DT1;Ranch		DT1;Ranch		DT1;Ranch	
Quality of Construction	Q4	Q4		Q4		Q4	
Actual Age	73	69	0	70	0	68	0
Condition	C5	C5		C4	0	C4	0
Above Grade Room Count (Total / Bdrms. / Baths)	5 / 3 / 1.0	5 / 2 / 1.0	0	5 / 3 / 1.0		5 / 3 / 1.0	
Gross Living Area	1,107 sq.ft.	1,008 sq.ft.	0	912 sq.ft.	+9,750	912 sq.ft.	+9,750
Basement & Finished Rooms Below Grade	0sf	1008sf0sfin	-8,000	0sf		0sf	
Functional Utility	Average	Average		Average		Average	
Heating/Cooling	GFA/None	GFA/None		GFA/CAC	-2,000	GFA/CAC	-2,000
Energy Efficient Items	None Noted	None Noted		None Noted		None Noted	
Garage/Carport	2gd2dw	2gd2dw		2gd2dw		2gd2dw	
Porch/Patio/Deck	Patio	Patio		Patio		Patio	
Net Adjustment (Total)		☐ + ☒ -	$ -8,000	☒ + ☐ -	$ 7,750	☒ + ☐ -	$ 7,750
Adjusted Sale Price of Comparables		Net Adj. 3.5 % Gross Adj. 3.5 %	$ 218,500	Net Adj. 3.6 % Gross Adj. 5.5 %	$ 222,750	Net Adj. 3.0 % Gross Adj. 4.5 %	$ 266,750

SALE HISTORY

Report the results of the research and analysis of the prior sale or transfer history of the subject property and comparable sales (report additional prior sales on page 3).

ITEM	SUBJECT	COMPARABLE SALE # 4	COMPARABLE SALE # 5	COMPARABLE SALE # 6
Date of Prior Sale/Transfer				
Price of Prior Sale/Transfer				
Data Source(s)	MRED/Tax Records	MRED/Tax Records	MRED/Tax Records	MRED/Tax Records
Effective Date of Data Source(s)	12/12/2025	12/12/2025	12/12/2025	12/12/2025

Analysis of prior sale or transfer history of the subject property and comparable sales: There were no other additional sales/transfers of comparables #4-#6 within the past 12 months.

ANALYSIS / COMMENTS

Analysis/Comments

Form 1004UAD.(AC) - "TOTAL" appraisal software by a la mode, inc. - 1-800-ALAMODE

Subject Photo Page

Borrower	Belen Guido Ballesteros						
Property Address	4916 S Linder Ave						
City	Chicago	County	Cook	State	IL	Zip Code	60638
Lender/Client	Everett Financial, Inc DBA Supreme Lending						

Subject Front

4916 S Linder Ave

Sales Price	200,000
Gross Living Area	1,107
Total Rooms	5
Total Bedrooms	3
Total Bathrooms	1.0
Location	N;Res;
View	N;Res;CtyStr
Site	6250 sf
Quality	Q4
Age	73

Subject Rear

Subject Street

Subject Photo Page

Borrower	Belen Guido Ballesteros						
Property Address	4916 S Linder Ave						
City	Chicago	County	Cook	State	IL	Zip Code	60638
Lender/Client	Everett Financial, Inc DBA Supreme Lending						

Subject Side

4916 S Linder Ave

Sales Price	200,000
Gross Living Area	1,107
Total Rooms	5
Total Bedrooms	3
Total Bathrooms	1.0
Location	N;Res;
View	N;Res;CtyStr
Site	6250 sf
Quality	Q4
Age	73

Subject Side

Subject Rear Yard

Subject Photo Page

Borrower	Belen Guido Ballesteros						
Property Address	4916 S Linder Ave						
City	Chicago	County	Cook	State	IL	Zip Code	60638
Lender/Client	Everett Financial, Inc DBA Supreme Lending						

Subject Rear

4916 S Linder Ave

Sales Price	200,000
Gross Living Area	1,107
Total Rooms	5
Total Bedrooms	3
Total Bathrooms	1.0
Location	N;Res;
View	N;Res;CtyStr
Site	6250 sf
Quality	Q4
Age	73

Subject Interior Photo Page

Borrower	Belen Guido Ballesteros						
Property Address	4916 S Linder Ave						
City	Chicago	County	Cook	State	IL	Zip Code	60638
Lender/Client	Everett Financial, Inc DBA Supreme Lending						

Living Room

4916 S Linder Ave

Sales Price	200,000
Gross Living Area	1,107
Total Rooms	5
Total Bedrooms	3
Total Bathrooms	1.0
Location	N;Res;
View	N;Res;CtyStr
Site	6250 sf
Quality	Q4
Age	73

Living Room

Living Room

Subject Interior Photo Page

Borrower	Belen Guido Ballesteros						
Property Address	4916 S Linder Ave						
City	Chicago	County	Cook	State	IL	Zip Code	60638
Lender/Client	Everett Financial, Inc DBA Supreme Lending						

Living Room

4916 S Linder Ave

Sales Price	200,000
Gross Building Area	
Age	73

Bedroom

Bedroom

Subject Interior Photo Page

Borrower	Belen Guido Ballesteros						
Property Address	4916 S Linder Ave						
City	Chicago	County	Cook	State	IL	Zip Code	60638
Lender/Client	Everett Financial, Inc DBA Supreme Lending						

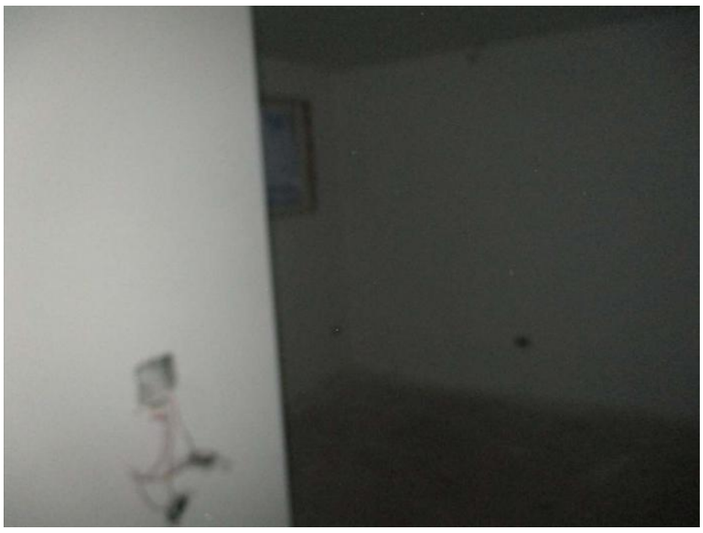

Bedroom

4916 S Linder Ave

Sales Price	200,000
Gross Living Area	1,107
Total Rooms	5
Total Bedrooms	3
Total Bathrooms	1.0
Location	N;Res;
View	N;Res;CtyStr
Site	6250 sf
Quality	Q4
Age	73

Bathroom

Bathroom

Subject Interior Photo Page

Borrower	Belen Guido Ballesteros						
Property Address	4916 S Linder Ave						
City	Chicago	County	Cook	State	IL	Zip Code	60638
Lender/Client	Everett Financial, Inc DBA Supreme Lending						

Hall

4916 S Linder Ave

Sales Price	200,000
Gross Living Area	1,107
Total Rooms	5
Total Bedrooms	3
Total Bathrooms	1.0
Location	N;Res;
View	N;Res;CtyStr
Site	6250 sf
Quality	Q4
Age	73

Kitchen

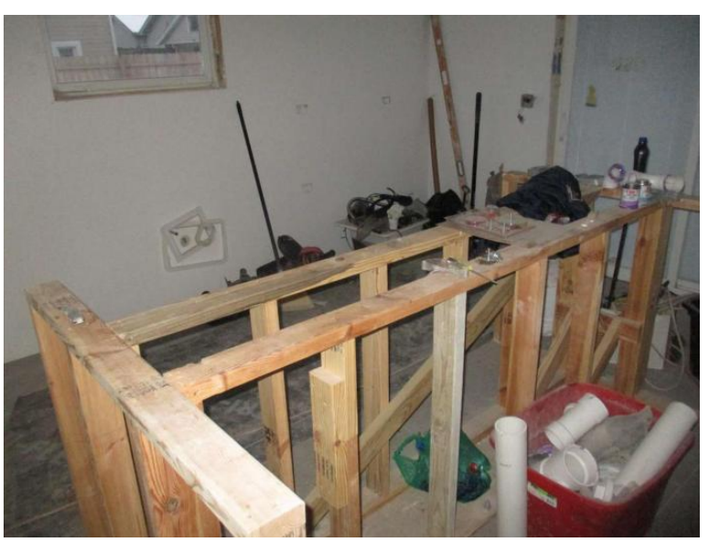

Kitchen

Subject Interior Photo Page

Borrower	Belen Guido Ballesteros						
Property Address	4916 S Linder Ave						
City	Chicago	County	Cook	State	IL	Zip Code	60638
Lender/Client	Everett Financial, Inc DBA Supreme Lending						

Kitchen

4916 S Linder Ave

Sales Price	200,000
Gross Living Area	1,107
Total Rooms	5
Total Bedrooms	3
Total Bathrooms	1.0
Location	N;Res;
View	N;Res;CtyStr
Site	6250 sf
Quality	Q4
Age	73

Kitchen

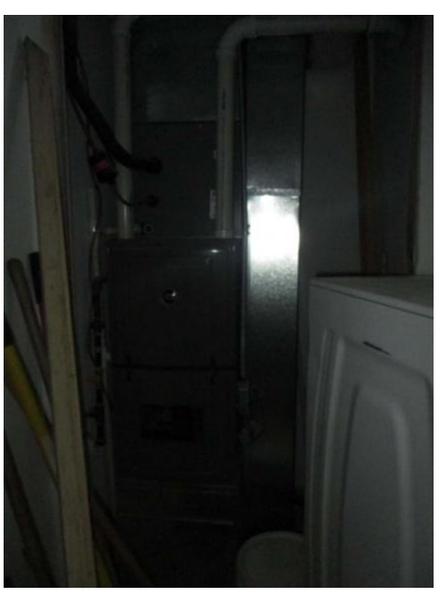

Utility

Subject Interior Photo Page

Borrower	Belen Guido Ballesteros						
Property Address	4916 S Linder Ave						
City	Chicago	County	Cook	State	IL	Zip Code	60638
Lender/Client	Everett Financial, Inc DBA Supreme Lending						

Laundry

4916 S Linder Ave

Sales Price	200,000
Gross Living Area	1,107
Total Rooms	5
Total Bedrooms	3
Total Bathrooms	1.0
Location	N;Res;
View	N;Res;CtyStr
Site	6250 sf
Quality	Q4
Age	73

Comparable Photo Page

Borrower	Belen Guido Ballesteros						
Property Address	4916 S Linder Ave						
City	Chicago	County	Cook	State	IL	Zip Code	60638
Lender/Client	Everett Financial, Inc DBA Supreme Lending						

Comparable 1

4747 S Lotus Ave

Prox. to Subject	0.22 miles NE
Sales Price	175,000
Gross Living Area	759
Total Rooms	3
Total Bedrooms	1
Total Bathrooms	1.0
Location	N;Res;
View	N;Res;CtyStr
Site	3150 sf
Quality	Q4
Age	75

Comparable 2

4439 S Lawler Ave

Prox. to Subject	0.84 miles NE
Sales Price	190,000
Gross Living Area	1,008
Total Rooms	4
Total Bedrooms	2
Total Bathrooms	1.0
Location	N;Res;
View	N;Res;CtyStr
Site	7544 sf
Quality	Q4
Age	63

Comparable 3

4930 S Luna Ave

Prox. to Subject	0.07 miles W
Sales Price	225,000
Gross Living Area	1,567
Total Rooms	5
Total Bedrooms	2
Total Bathrooms	1.0
Location	N;Res;
View	N;Res;CtyStr
Site	3100 sf
Quality	Q4
Age	59

Comparable Photo Page

Borrower	Belen Guido Ballesteros						
Property Address	4916 S Linder Ave						
City	Chicago	County	Cook	State	IL	Zip Code	60638
Lender/Client	Everett Financial, Inc DBA Supreme Lending						

Comparable 4

4540 S Leclaire Ave

Prox. to Subject	0.68 miles NE
Sales Price	226,500
Gross Living Area	1,008
Total Rooms	5
Total Bedrooms	2
Total Bathrooms	1.0
Location	N;Res;
View	N;Res;CtyStr
Site	3750 sf
Quality	Q4
Age	69

Comparable 5

4804 S Lamon Ave

Prox. to Subject	0.77 miles E
Sales Price	215,000
Gross Living Area	912
Total Rooms	5
Total Bedrooms	3
Total Bathrooms	1.0
Location	N;Res;
View	N;Res;CtyStr
Site	3870 sf
Quality	Q4
Age	70

Comparable 6

4857 S Lorel Ave

Prox. to Subject	0.23 miles E
Sales Price	259,000
Gross Living Area	912
Total Rooms	5
Total Bedrooms	3
Total Bathrooms	1.0
Location	N;Res;
View	N;Res;CtyStr
Site	5053 sf
Quality	Q4
Age	68

USPAP ADDENDUM

File No. 2025110386
R25-000151

Borrower	Belen Guido Ballesteros						
Property Address	4916 S Linder Ave						
City	Chicago	County	Cook	State	IL	Zip Code	60638
Lender	Everett Financial, Inc DBA Supreme Lending						

This report was prepared under the following USPAP reporting option:

☒ **Appraisal Report** This report was prepared in accordance with USPAP Standards Rule 2-2(a).

☐ **Restricted Appraisal Report** This report was prepared in accordance with USPAP Standards Rule 2-2(b).

Reasonable Exposure Time

My opinion of a reasonable exposure time for the subject property at the market value stated in this report is: 3-6 months

Additional Certifications

I certify that, to the best of my knowledge and belief:

☒ I have NOT performed services, as an appraiser or in any other capacity, regarding the property that is the subject of this report within the three-year period immediately preceding acceptance of this assignment.

☐ I HAVE performed services, as an appraiser or in another capacity, regarding the property that is the subject of this report within the three-year period immediately preceding acceptance of this assignment. Those services are described in the comments below.

— The statements of fact contained in this report are true and correct.
— The reported analyses, opinions, and conclusions are limited only by the reported assumptions and limiting conditions and are my personal, impartial, and unbiased professional analyses, opinions, and conclusions.
— Unless otherwise indicated, I have no present or prospective interest in the property that is the subject of this report and no personal interest with respect to the parties involved.
— I have no bias with respect to the property that is the subject of this report or the parties involved with this assignment.
— My engagement in this assignment was not contingent upon developing or reporting predetermined results.
— My compensation for completing this assignment is not contingent upon the development or reporting of a predetermined value or direction in value that favors the cause of the client, the amount of the value opinion, the attainment of a stipulated result, or the occurrence of a subsequent event directly related to the intended use of this appraisal.
— My analyses, opinions, and conclusions were developed, and this report has been prepared, in conformity with the Uniform Standards of Professional Appraisal Practice that were in effect at the time this report was prepared.
— Unless otherwise indicated, I have made a personal inspection of the property that is the subject of this report.
— Unless otherwise indicated, no one provided significant real property appraisal assistance to the person(s) signing this certification (if there are exceptions, the name of each individual providing significant real property appraisal assistance is stated elsewhere in this report).

Additional Comments

APPRAISER:

Signature: Eric M Glenn
Name: Eric M Glenn
Date Signed: 12/15/2025
State Certification #: 556.002636
or State License #:
State: IL
Expiration Date of Certification or License: 09/30/2027
Effective Date of Appraisal: 12/12/2025

SUPERVISORY APPRAISER: (only if required)

Signature:
Name:
Date Signed:
State Certification #:
or State License #:
State:
Expiration Date of Certification or License:
Supervisory Appraiser Inspection of Subject Property:
☐ Did Not ☐ Exterior-only from Street ☐ Interior and Exterior

UNIFORM APPRAISAL DATASET (UAD) DEFINITIONS ADDENDUM

(Source: Fannie Mae UAD Appendix D: UAD Field-Specific Standardization Requirements)

Condition Ratings and Definitions

C1

The improvements have been recently constructed and have not been previously occupied. The entire structure and all components are new and the dwelling features no physical depreciation.

Note: Newly constructed improvements that feature recycled or previously used materials and/or components can be considered new dwellings provided that the dwelling is placed on a 100 percent new foundation and the recycled materials and the recycled components have been rehabilitated/remanufactured into like-new condition. Improvements that have not been previously occupied are not considered "new" if they have any significant physical depreciation (that is, newly constructed dwellings that have been vacant for an extended period of time without adequate maintenance or upkeep).

C2

The improvements feature no deferred maintenance, little or no physical depreciation, and require no repairs. Virtually all building components are new or have been recently repaired, refinished, or rehabilitated. All outdated components and finishes have been updated and/or replaced with components that meet current standards. Dwellings in this category are either almost new or have been recently completely renovated and are similar in condition to new construction.

Note: The improvements represent a relatively new property that is well maintained with no deferred maintenance and little or no physical depreciation, or an older property that has been recently completely renovated.

C3

The improvements are well maintained and feature limited physical depreciation due to normal wear and tear. Some components, but not every major building component, may be updated or recently rehabilitated. The structure has been well maintained.

Note: The improvement is in its first-cycle of replacing short-lived building components (appliances, floor coverings, HVAC, etc.) and is being well maintained. Its estimated effective age is less than its actual age. It also may reflect a property in which the majority of short-lived building components have been replaced but not to the level of a complete renovation.

C4

The improvements feature some minor deferred maintenance and physical deterioration due to normal wear and tear. The dwelling has been adequately maintained and requires only minimal repairs to building components/mechanical systems and cosmetic repairs. All major building components have been adequately maintained and are functionally adequate.

Note: The estimated effective age may be close to or equal to its actual age. It reflects a property in which some of the short-lived building components have been replaced, and some short-lived building components are at or near the end of their physical life expectancy; however, they still function adequately. Most minor repairs have been addressed on an ongoing basis resulting in an adequately maintained property.

C5

The improvements feature obvious deferred maintenance and are in need of some significant repairs. Some building components need repairs, rehabilitation, or updating. The functional utility and overall livability is somewhat diminished due to condition, but the dwelling remains useable and functional as a residence.

Note: Some significant repairs are needed to the improvements due to the lack of adequate maintenance. It reflects a property in which many of its short-lived building components are at the end of or have exceeded their physical life expectancy but remain functional.

C6

The improvements have substantial damage or deferred maintenance with deficiencies or defects that are severe enough to affect the safety, soundness, or structural integrity of the improvements. The improvements are in need of substantial repairs and rehabilitation, including many or most major components.

Note: Substantial repairs are needed to the improvements due to the lack of adequate maintenance or property damage. It reflects a property with conditions severe enough to affect the safety, soundness, or structural integrity of the improvements.

Quality Ratings and Definitions

Q1

Dwellings with this quality rating are usually unique structures that are individually designed by an architect for a specified user. Such residences typically are constructed from detailed architectural plans and specifications and feature an exceptionally high level of workmanship and exceptionally high-grade materials throughout the interior and exterior of the structure. The design features exceptionally high-quality exterior refinements and ornamentation, and exceptionally high-quality interior refinements. The workmanship, materials, and finishes throughout the dwelling are of exceptionally high quality.

Q2

Dwellings with this quality rating are often custom designed for construction on an individual property owner's site. However, dwellings in this quality grade are also found in high-quality tract developments featuring residence constructed from individual plans or from highly modified or upgraded plans. The design features detailed, high quality exterior ornamentation, high-quality interior refinements, and detail. The workmanship, materials, and finishes throughout the dwelling are generally of high or very high quality.

UNIFORM APPRAISAL DATASET (UAD) DEFINITIONS ADDENDUM

(Source: Fannie Mae UAD Appendix D: UAD Field-Specific Standardization Requirements)

Quality Ratings and Definitions (continued)

Q3

Dwellings with this quality rating are residences of higher quality built from individual or readily available designer plans in above-standard residential tract developments or on an individual property owner's site. The design includes significant exterior ornamentation and interiors that are well finished. The workmanship exceeds acceptable standards and many materials and finishes throughout the dwelling have been upgraded from "stock" standards.

Q4

Dwellings with this quality rating meet or exceed the requirements of applicable building codes. Standard or modified standard building plans are utilized and the design includes adequate fenestration and some exterior ornamentation and interior refinements. Materials, workmanship, finish, and equipment are of stock or builder grade and may feature some upgrades.

Q5

Dwellings with this quality rating feature economy of construction and basic functionality as main considerations. Such dwellings feature a plain design using readily available or basic floor plans featuring minimal fenestration and basic finishes with minimal exterior ornamentation and limited interior detail. These dwellings meet minimum building codes and are constructed with inexpensive, stock materials with limited refinements and upgrades.

Q6

Dwellings with this quality rating are of basic quality and lower cost; some may not be suitable for year-round occupancy. Such dwellings are often built with simple plans or without plans, often utilizing the lowest quality building materials. Such dwellings are often built or expanded by persons who are professionally unskilled or possess only minimal construction skills. Electrical, plumbing, and other mechanical systems and equipment may be minimal or non-existent. Older dwellings may feature one or more substandard or non-conforming additions to the original structure

Definitions of Not Updated, Updated, and Remodeled

Not Updated

Little or no updating or modernization. This description includes, but is not limited to, new homes.

Residential properties of fifteen years of age or less often reflect an original condition with no updating, if no major components have been replaced or updated. Those over fifteen years of age are also considered not updated if the appliances, fixtures, and finishes are predominantly dated. An area that is 'Not Updated' may still be well maintained and fully functional, and this rating does not necessarily imply deferred maintenance or physical/functional deterioration.

Updated

The area of the home has been modified to meet current market expectations. These modifications are limited in terms of both scope and cost.

An updated area of the home should have an improved look and feel, or functional utility. Changes that constitute updates include refurbishment and/or replacing components to meet existing market expectations. Updates do not include significant alterations to the existing structure.

Remodeled

Significant finish and/or structural changes have been made that increase utility and appeal through complete replacement and/or expansion.

A remodeled area reflects fundamental changes that include multiple alterations. These alterations may include some or all of the following: replacement of a major component (cabinet(s), bathtub, or bathroom tile), relocation of plumbing/gas fixtures/appliances, significant structural alterations (relocating walls, and/or the addition of) square footage). This would include a complete gutting and rebuild.

Explanation of Bathroom Count

Three-quarter baths are counted as a full bath in all cases. Quarter baths (baths that feature only a toilet) are not included in the bathroom count. The number of full and half baths is reported by separating the two values using a period, where the full bath count is represented to the left of the period and the half bath count is represented to the right of the period.

Example:
3.2 indicates three full baths and two half baths.

UNIFORM APPRAISAL DATASET (UAD) DEFINITIONS ADDENDUM

(Source: Fannie Mae UAD Appendix D: UAD Field-Specific Standardization Requirements)

Abbreviations Used in Data Standardization Text

Abbreviation	Full Name	Fields Where This Abbreviation May Appear
ac	Acres	Area, Site
AdjPrk	Adjacent to Park	Location
AdjPwr	Adjacent to Power Lines	Location
A	Adverse	Location & View
ArmLth	Arms Length Sale	Sale or Financing Concessions
ba	Bathroom(s)	Basement & Finished Rooms Below Grade
br	Bedroom	Basement & Finished Rooms Below Grade
B	Beneficial	Location & View
Cash	Cash	Sale or Financing Concessions
CtySky	City View Skyline View	View
CtyStr	City Street View	View
Comm	Commercial Influence	Location
c	Contracted Date	Date of Sale/Time
Conv	Conventional	Sale or Financing Concessions
CrtOrd	Court Ordered Sale	Sale or Financing Concessions
DOM	Days On Market	Data Sources
e	Expiration Date	Date of Sale/Time
Estate	Estate Sale	Sale or Financing Concessions
FHA	Federal Housing Authority	Sale or Financing Concessions
GlfCse	Golf Course	Location
Glfvw	Golf Course View	View
Ind	Industrial	Location & View
in	Interior Only Stairs	Basement & Finished Rooms Below Grade
Lndfl	Landfill	Location
LtdSght	Limited Sight	View
Listing	Listing	Sale or Financing Concessions
Mtn	Mountain View	View
N	Neutral	Location & View
NonArm	Non-Arms Length Sale	Sale or Financing Concessions
BsyRd	Busy Road	Location
o	Other	Basement & Finished Rooms Below Grade
Prk	Park View	View
Pstrl	Pastoral View	View
PwrLn	Power Lines	View
PubTrn	Public Transportation	Location
rr	Recreational (Rec) Room	Basement & Finished Rooms Below Grade
Relo	Relocation Sale	Sale or Financing Concessions
REO	REO Sale	Sale or Financing Concessions
Res	Residential	Location & View
RH	USDA - Rural Housing	Sale or Financing Concessions
s	Settlement Date	Date of Sale/Time
Short	Short Sale	Sale or Financing Concessions
sf	Square Feet	Area, Site, Basement
sqm	Square Meters	Area, Site
Unk	Unknown	Date of Sale/Time
VA	Veterans Administration	Sale or Financing Concessions
w	Withdrawn Date	Date of Sale/Time
wo	Walk Out Basement	Basement & Finished Rooms Below Grade
wu	Walk Up Basement	Basement & Finished Rooms Below Grade
WtrFr	Water Frontage	Location
Wtr	Water View	View
Woods	Woods View	View

Other Appraiser-Defined Abbreviations

Abbreviation	Full Name	Fields Where This Abbreviation May Appear

Market Conditions Addendum to the Appraisal Report

File No. 2025110386 R25-000151

The purpose of this addendum is to provide the lender/client with a clear and accurate understanding of the market trends and conditions prevalent in the subject neighborhood. This is a required addendum for all appraisal reports with an effective date on or after April 1, 2009.

Property Address 4916 S Linder Ave City Chicago State IL ZIP Code 60638

Borrower Belen Guido Ballesteros

Instructions: The appraiser must use the information required on this form as the basis for his/her conclusions, and must provide support for those conclusions, regarding housing trends and overall market conditions as reported in the Neighborhood section of the appraisal report form. The appraiser must fill in all the information to the extent it is available and reliable and must provide analysis as indicated below. If any required data is unavailable or is considered unreliable, the appraiser must provide an explanation. It is recognized that not all data sources will be able to provide data for the shaded areas below; if it is available, however, the appraiser must include the data in the analysis. If data sources provide the required information as an average instead of the median, the appraiser should report the available figure and identify it as an average. Sales and listings must be properties that compete with the subject property, determined by applying the criteria that would be used by a prospective buyer of the subject property. The appraiser must explain any anomalies in the data, such as seasonal markets, new construction, foreclosures, etc.

MARKET RESEARCH & ANALYSIS

Inventory Analysis	Prior 7–12 Months	Prior 4–6 Months	Current – 3 Months	Overall Trend		
Total # of Comparable Sales (Settled)	4	2	1	☐ Increasing	☒ Stable	☐ Declining
Absorption Rate (Total Sales/Months)	0.67	0.67	0.33	☐ Increasing	☒ Stable	☐ Declining
Total # of Comparable Active Listings	2	2	2	☐ Declining	☒ Stable	☐ Increasing
Months of Housing Supply (Total Listings/Ab.Rate)	3.0	3.0	6.1	☐ Declining	☒ Stable	☐ Increasing
Median Sale & List Price, DOM, Sale/List %	**Prior 7–12 Months**	**Prior 4–6 Months**	**Current – 3 Months**	**Overall Trend**		
Median Comparable Sale Price	$260,887	$105,000	$295,000	☐ Increasing	☒ Stable	☐ Declining
Median Comparable Sales Days on Market	56	33	15	☒ Declining	☐ Stable	☐ Increasing
Median Comparable List Price	$258,387	$206,331	$294,900	☐ Increasing	☒ Stable	☐ Declining
Median Comparable Listings Days on Market	54	36	20	☒ Declining	☐ Stable	☐ Increasing
Median Sale Price as % of List Price	98.89	100	100	☐ Increasing	☒ Stable	☐ Declining
Seller-(developer, builder, etc.)paid financial assistance prevalent? ☐ Yes ☒ No				☐ Declining	☒ Stable	☐ Increasing

Explain in detail the seller concessions trends for the past 12 months (e.g., seller contributions increased from 3% to 5%, increasing use of buydowns, closing costs, condo fees, options, etc.). In analyzing recent seller concessions for similar sales in the subject area, most sales contain no seller concessions while utilizing fha and conventional financing.

Are foreclosure sales (REO sales) a factor in the market? ☐ Yes ☒ No If yes, explain (including the trends in listings and sales of foreclosed properties).

The subject area has had a low rate of foreclosed sales.

Cite data sources for above information. Data sources include the mls of northern illinois and county assessor.

Summarize the above information as support for your conclusions in the Neighborhood section of the appraisal report form. If you used any additional information, such as an analysis of pending sales and/or expired and withdrawn listings, to formulate your conclusions, provide both an explanation and support for your conclusions.

Overall the market trend for similar homes is considered to be stable.

CONDO/CO-OP PROJECTS

If the subject is a unit in a condominium or cooperative project , complete the following: Project Name:

Subject Project Data	Prior 7–12 Months	Prior 4–6 Months	Current – 3 Months	Overall Trend		
Total # of Comparable Sales (Settled)				☐ Increasing	☐ Stable	☐ Declining
Absorption Rate (Total Sales/Months)				☐ Increasing	☐ Stable	☐ Declining
Total # of Active Comparable Listings				☐ Declining	☐ Stable	☐ Increasing
Months of Unit Supply (Total Listings/Ab.Rate)				☐ Declining	☐ Stable	☐ Increasing

Are foreclosure sales (REO sales) a factor in the project? ☐ Yes ☐ No If yes, indicate the number of REO listings and explain the trends in listings and sales of foreclosed properties.

Summarize the above trends and address the impact on the subject unit and project.

APPRAISER

Signature Eric M Glenn	Signature
Appraiser Name Eric M Glenn	Supervisory Appraiser Name
Company Name Carolina Appraisal Group-Residential, LLC	Company Name
Company Address 1107 Doyle St., Orangeburg, SC 29116	Company Address
State License/Certification # 556.002636 State IL	State License/Certification # State
Email Address orders@carolinaappraisalgroup.com	Email Address

Form 1004MC2 - "TOTAL" appraisal software by a la mode, inc. - 1-800-ALAMODE

Supplemental Addendum

File No. R25-000151

Borrower	Belen Guido Ballesteros						
Property Address	4916 S Linder Ave						
City	Chicago	County	Cook	State	IL	Zip Code	60638
Lender/Client	Everett Financial, Inc DBA Supreme Lending						

SCOPE OF WORK

THE SCOPE OF WORK FOR THIS ASSIGNMENT IS IN ACCORDANCE WITH THE PRE-PRINTED SCOPE CONTAINED WITHIN THE BODY OF THE FNMA (substitute-Freddie Mac) FORM 1004 CERTIFICATION. ANY SPECIFIC CLIENT REQUESTS THAT DIFFER FROM THE PRE-PRINTED SCOPE ARE DESCRIBED BELOW AND MAY SUPERSEDE THE PRE-PRINTED TEXT, BUT ARE IN THE APPRAISER'S OPINION, COMPLIANT WITH CURRENT USPAP REQUIREMENTS.

COMMENT ON SUBJECT OBSERVATION

THE SUBJECT PROPERTY IS IN OVERALL C5 CONDITION WITH REPAIRS NOTED. ALL UTILITIES, INSTALLED APPLIANCES, LIGHTS , SMOKE/ CARBON MONOXIDE DETECTORS AND MECHANICALS WERE OFF AND NOT WORKING ORDER DURING TIME OF INSPECTION. *NO PERSONAL PROPERTY WAS CONSIDERED IN THE ESTIMATE.*

Ilinois State Requirements - Section 1455.245

"The comments by the licensed real estate appraiser contained within this appraisal report on the condition of the property do not address standards of practice as defined in the Home Inspector License Act [225 ILCS 441] and 68 Ill. Adm. Code 1410 and are not to be considered a home inspection or home inspection report."

COMMENTS ON THE SALES COMPARISON APPROACH

COMPARABLE SALE #1 IS A DATED SALE EXCEEDING SIX MONTHS BT SELECTED FOR ITS SIMILAR DESIGN/STYLE AND CONDITION.

COMPARABLE #2 IS SELECTED FOR ITS LOCATION, FNCTIONAL UTILITY AND CONDITION.

COMPARABLE SALE #3 IS A DATED SALE EXCEEDING SIX MONTHS BT SELECTED FOR ITS SIMILAR DESIGN/STYLE AND CONDITION.

COMPARABLE #4 IS SELECTED FOR ITS SIMILAR DESIGN/STYLE, GROSS LIVING AREA AND CONDITION.

COMPARABLE #5 AND COMPARABLE #6 ARE LOCAL LISTINGS.

RECONCILIATION

THE METHODOLOGY FOR DETERMINING ADJUSTMENT AMOUNT INCLUDES REVIEW AND SELECTION OF COMPARABLES AND PAIRED SALES ANALYSIS OF SELECTED COMPARABLES.

COMPARABLES WERE ADJUSTED AS NECESSARY FOR THE VARIANCE IN THE BEDROOMS/BATHROOMS. A SEPARATE ADJUSTMENT WAS NOT REQUIRED FOR THE VARIANCE IN THE NUMBER OF ROOMS AS THAT WAS CONSIDERED IN THE ADJUSTMENT FOR THE GROSS LIVING AREA. GLA WAS AT $50.00/SQ FT (VARIANCE OVER 100 SQFT). GARAGE SPACE ADJUSTMENT OF $2500 WERE PROVIDED.

ALL SALES WERE WEIGHTED SPECIFICALLY TO THEIR SIMILARITY TO THE SUBJECT PROPERTY. EMPHASIS IS PLACED ON SALE #2 AND #3 FOR THEIR SIMILAR CONDITION AND LOCATION.

NOT ALL ADJUSTMENTS IN THE SALES COMPARISON APPROACH CAN BE DIRECTLY EXTRACTED OR SUPPORTED BY THE AVAILABLE MARKET DATA WITH A HIGH DEGREE OF ACCURACY. SOME ADJUSTMENTS / CONCLUSIONS ABOUT THE MARKET VALUE RECONCILIATION HAVE AN ELEMENT OF SUBJECTIVITY AND PROFESSIONAL JUDGMENT WHICH THE APPRAISER HAS APPLIED BASED ON PRIOR OBSERVATIONS OF THE REACTIONS OF TYPICAL/KNOWLEDGEABLE BUYERS' AND SELLERS' IN THE MARKETPLACE. THIS METHOD IS A STANDARD AND WELL ACCEPTED PRACTICE WITHINTHE APPRAISAL INDUSTRY. ALL INTERESTED PARTIES ARE ENCOURAGED TO HAVE AN UNDERSTANDING OF BASIC VALUATION PRACTICES WHENAPPRAISING ATYPICAL OR COMPLEX PROPERTIES; OR WHERE THERE IS AN EXTREME ABSENCE OF LIKE ELEMENTS OF COMPARISON; OR IN INSTANCES WHERE THE MARKET DATA IS INCONSISTENT WITH WHICH TO DRAW BETTER SUPPORTED ADJUSTMENTS AND OVERALL VALUE CONCLUSIONS.

Supplemental Addendum

File No. R25-000151

Borrower	Belen Guido Ballesteros						
Property Address	4916 S Linder Ave						
City	Chicago	County	Cook	State	IL	Zip Code	60638
Lender/Client	Everett Financial, Inc DBA Supreme Lending						

Appraising Residential Properties, 4th Edition, Appraisal Institute, Page 342, "Limitations of Paired Data Analysis" states:
"...This brief discussion of paired data analysis may seem to suggest that identifying the effects of property differences from market data is a straightforward procedure that can produce accurate, complete mathematical results in all appraisals. Such an impression would be misleading. Appraisers develop an opinion of market value by applying their judgment to the analysis and interpretation of data. Paired data analysis is a tool that an appraiser can apply to market data in some circumstances. When used in conjunction with other analytical tools, this type of analysis supports and guides the appraiser's judgment, but it does not take its place. Perfect sets of comparables that vary in a single, identifiable respect are rarely found. Because properties that are sufficiently similar to the subject are usually limited in number, the decision to apply paired data analysis in a given situation is a matter of judgment. Often the sampling size may not be larger enough to provide a solid statistical foundation for the appraiser's conclusions."

COMMENT ON SALE CONCESSION ADJUSTMENTS

CONCESSIONS WITH THE SUBJECT NEIGHBORHOOD ARE COMMON/TYPICAL AND ARE WITHIN 3-5% OF THE SALES PRICE OR LESS AND ARE GENERALLY APPLIED TOWARDS PREPAID EXPENSES, LOSING COSTS

COMMENT ON PREDOMINANT VALUE

DUE TO THE IMPROVED CONDITION OF THE SUBJECT, THE EST VALUE EXCEEDS THE SUBJECT AREAS PREDOMINANT VALUE. THE SUBJECT IS NOT CONSIDERED TO BE AN OVERIMPROVEMENT.

COMMENTS ON HIGHEST AND BEST USE

THE SUBJECT AS IMPROVED IS A LEGALLY PERMISSIBLE USE BASED ON ITS CURRENT ZONING. THE LOT SIZE, SHAPE, PHYSICAL CONDITION AND LAND TO BUILDING RATIO ALLOW THE PRESENT STRUCTURE AND INDICATE A GOOD UTILIZATION OF THE IMPROVEMENTS. BASED UPON THE CURRENT MARKET CONDITIONS, THE PRESENT USE AS A SINGLE FAMILY RESIDENCE IS ITS FINANCIALLY FEASIBLE AND MAXIMALLY PRODUCTIVE USE. THE HIGHEST AND BEST USE IS ITS PRESENT USE.

COMMENT ON DIGITAL PHOTOGRAPHS

THIS REPORT CONTAINS DIGITAL PHOTO IMAGES OF THE SUBJECT AND COMPARABLE PROPERTIES. I/WE CERTIFY THAT THE DIGITAL PHOTO IMAGES CONTAINED IN THIS REPORT HAVE NOT BEEN EDITED OR ALTERED IN ANY WAY SO AS TO MISLEAD THE READER OF THIS REPORT.

COMMENTS ON USE OF DIGITAL SIGNATURES

THIS APPRAISAL REPORT CONTAINS DIGITAL SIGNATURES THAT MEET THE REQUIREMENTS OF THE UNIFORM STANDARDS OF PROFESSIONAL APPRAISAL PRACTICE (USPAP). THE SOFTWARE PROGRAM USED TO GENERATE THIS APPRAISAL REPORT CONTAINS A DIGITAL SIGNATURE SECURITY FEATURE WHICH UTILIZES PERSONAL PASSWORDS TO PROTECT DIGITAL SIGNATURES. EACH APPRAISER HAS SOLE PERSONALIZED CONTROL OF AFFIXING HIS/HER DIGITAL SIGNATURE TO A REPORT. THE APPRAISAL REPORT CAN NOT BE MODIFIED WITHOUT THE PERMISSION OF EVERY APPRAISER WHO HAS SIGNED THE REPORT. ELECTRONICALLY AFFIXING A SIGNATURE TO A REPORT CARRIES THE SAME LEVEL OF AUTHENTICITY AND RESPONSIBILITY AS AN INK SIGNATURE ON A PAPER COPY REPORT.

COMMENT ON ANSI STANDARDS FOR GLA CALCULATION

The Appraiser utilized the Square Footage-Method for Calculating: ANSI Z765-2021 (American National Standards Institute)Measuring Standard for measuring, calculating, and reporting gross living area (GLA) and non- GLA areas of subject properties.

Supplemental Addendum

File No. R25-000151

Borrower	Belen Guido Ballesteros						
Property Address	4916 S Linder Ave						
City	Chicago	County	Cook	State	IL	Zip Code	60638
Lender/Client	Everett Financial, Inc DBA Supreme Lending						

INTENDED USER

THE INTENDED USER OF THIS APPRAISAL IS ***Everett Financial, Inc DBA Supreme Lending***
NO ADDITIONAL INTENDED USERS ARE IDENTIFIED BY THE APPRAISER.

COMMENTS ON COMPENSATION

THE APPRAISER WAS PAID $350.50 FOR THIS ASSIGNMENT BY EQUITY SOLUTIONS AMC.THE APPRAISAL MANAGEMENT COMPANY'S ILLINOIS REGISTRATION NUMBER IS 558.000238 AND IT EXPIRES ON 12/31/2026.

Building Sketch

Borrower	Belen Guido Ballesteros						
Property Address	4916 S Linder Ave						
City	Chicago	County	Cook	State	IL	Zip Code	60638
Lender/Client	Everett Financial, Inc DBA Supreme Lending						

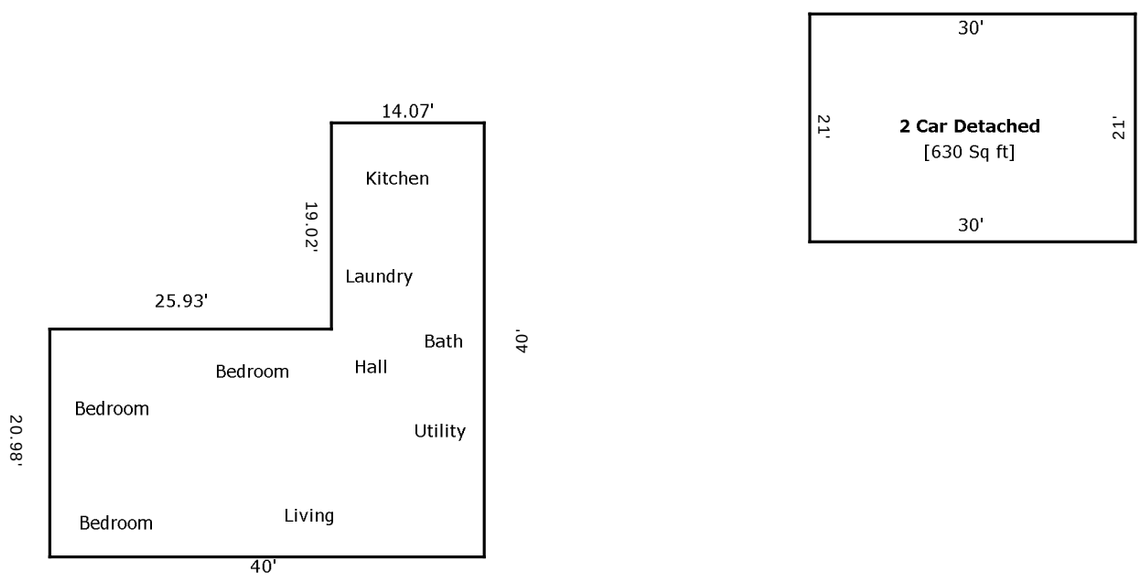

TOTAL Sketch by a la mode

Area Calculations Summary

Living Area		**Calculation Details**	
First Floor	1106.81 Sq ft	20.98 × 25.93	= 544.01
		14.07 × 40	= 562.8
Total Living Area (Rounded):	**1107 Sq ft**		
Non-living Area			
2 Car Detached	630 Sq ft	21 × 30	= 630

Aerial Map

Borrower	Belen Guido Ballesteros						
Property Address	4916 S Linder Ave						
City	Chicago	County	Cook	State	IL	Zip Code	60638
Lender/Client	Everett Financial, Inc DBA Supreme Lending						

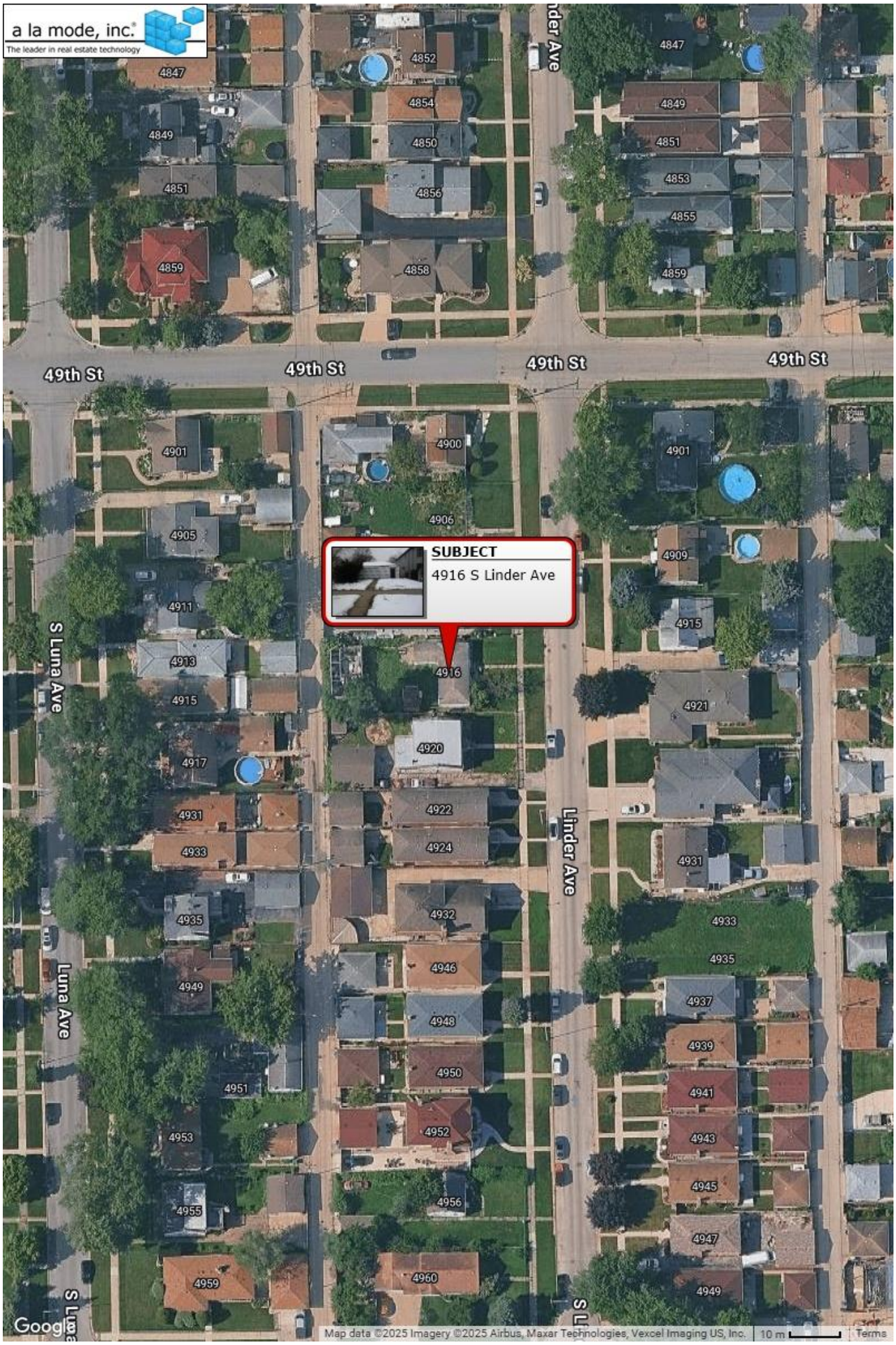

Location Map

Borrower	Belen Guido Ballesteros						
Property Address	4916 S Linder Ave						
City	Chicago	County	Cook	State	IL	Zip Code	60638
Lender/Client	Everett Financial, Inc DBA Supreme Lending						

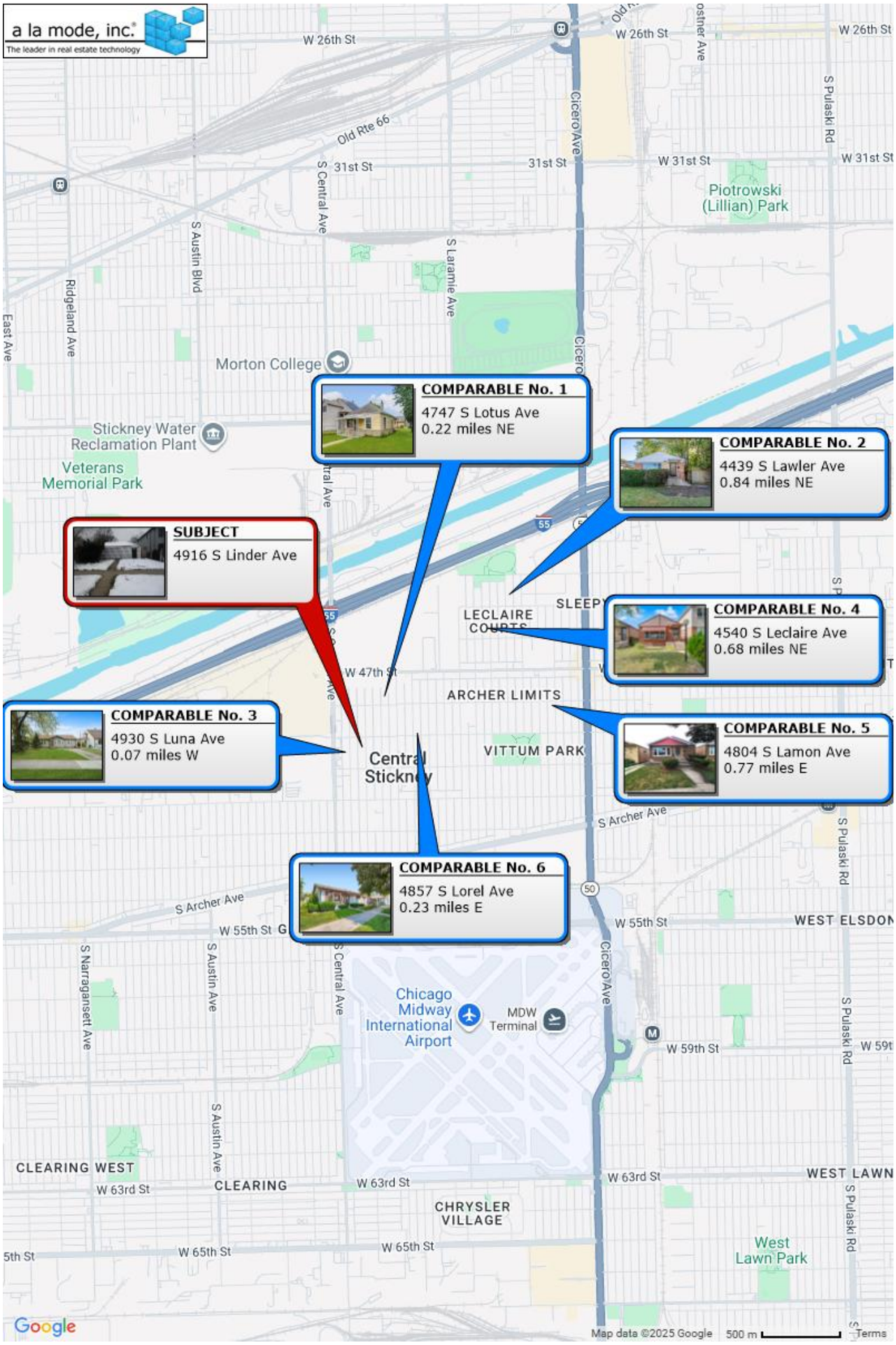

LICENSE

State of Illinois

Department of Financial and Professional Regulation

Division of Real Estate

LICENSE NO.
556.002636

The person, firm, or corporation whose name appears on this certificate has complied with the provisions of the Illinois Statutes and/or rules and regulations and is hereby authorized to engage in the activity as indicated below:

EXPIRES:
09/30/2027

CERTIFIED RESIDENTIAL REAL ESTATE APPRAISER

ERIC M GLENN
3210 W 85TH PL
CHICAGO, IL 60652

MARIO TRETO, JR.
SECRETARY

LAURIE MURPHY
DIRECTOR

The official status of this license can be verified at IDFPR.Illinois.gov

20539692