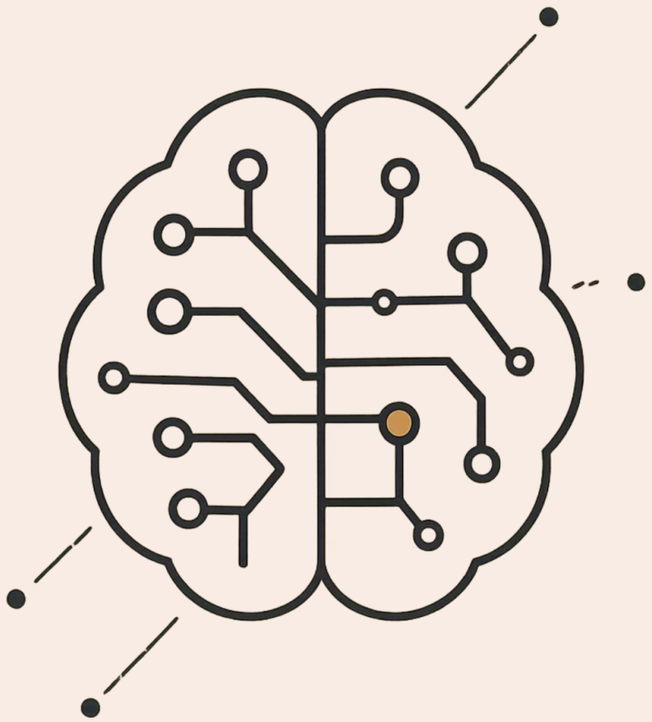

The AI Visionary: Demis Hassabis and Google DeepMind

How scientific ambition shapes the future of artificial intelligence at one of the world's most powerful tech companies

Harshavardhan Tumma

Construction and Facilities Engineering

University of North Carolina at Charlotte

Article Name & Link: Google’s top AI executive seeks the profound over profits

Published: November 13, 2025

Article Number: 21

Article Screenshot

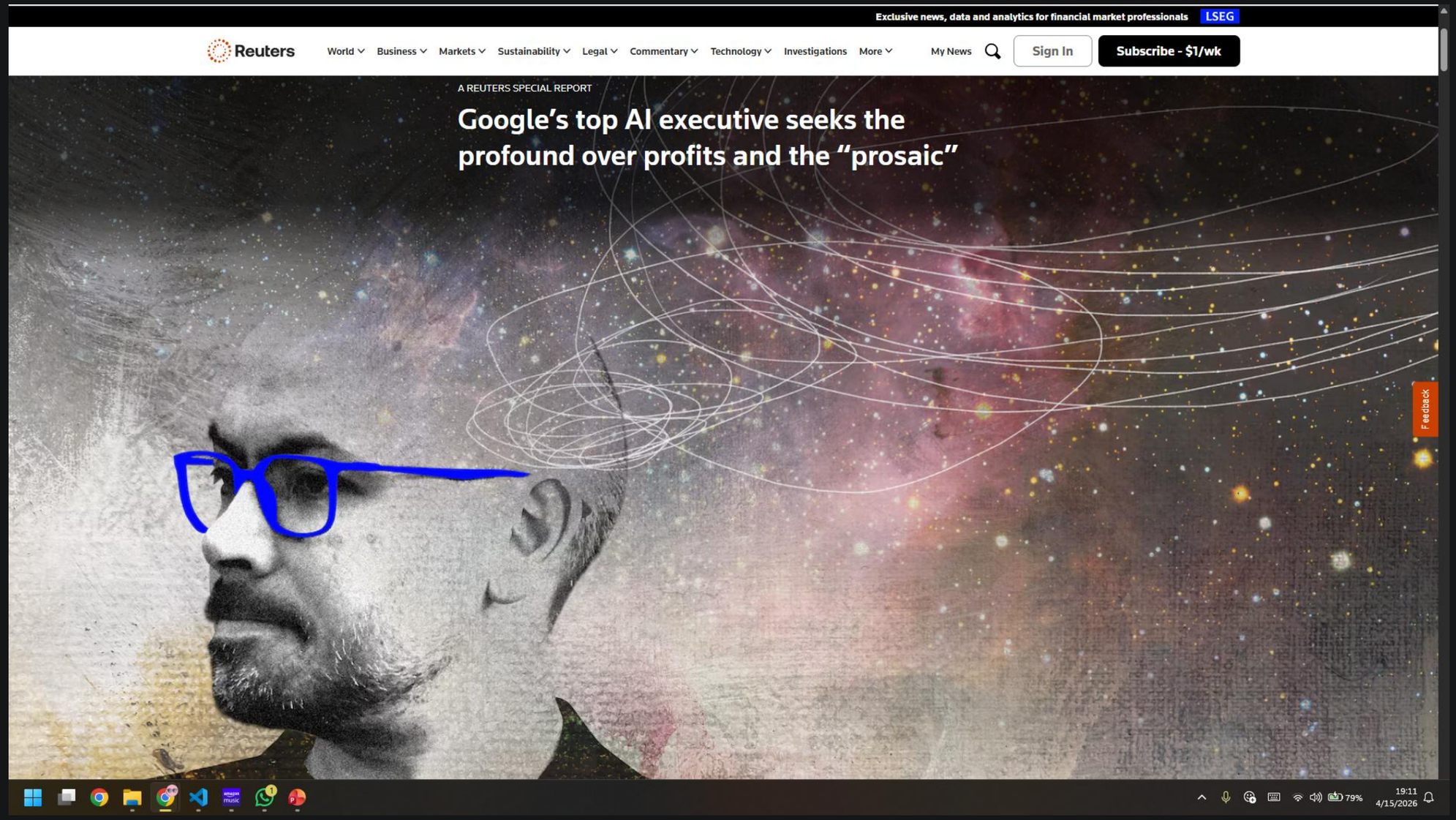

A Scientist's Approach to AI

Reuters examines how Demis Hassabis, head of Google DeepMind, approaches artificial intelligence as a long-term scientific mission rather than purely as a short-term business opportunity. His leadership prioritises ambitious, high-level goals even when they slow commercial momentum.

Under Hassabis's direction, DeepMind has pursued research with transformative long-term value, including Nobel Prize-winning work on protein modelling, while at times deprioritising commercial opportunities that might have generated faster revenue.

The Contrast

His philosophy stands against the faster, product-driven approach seen from competitors like OpenAI

Key Findings from the Analysis

Long-term Vision

Prioritises scientific breakthroughs and safety over immediate profit generation

Safety First

Maintains safety-oriented independence even when it slows commercial progress

Strategic Tension

Creates debate within Alphabet between scientific purpose and commercial execution

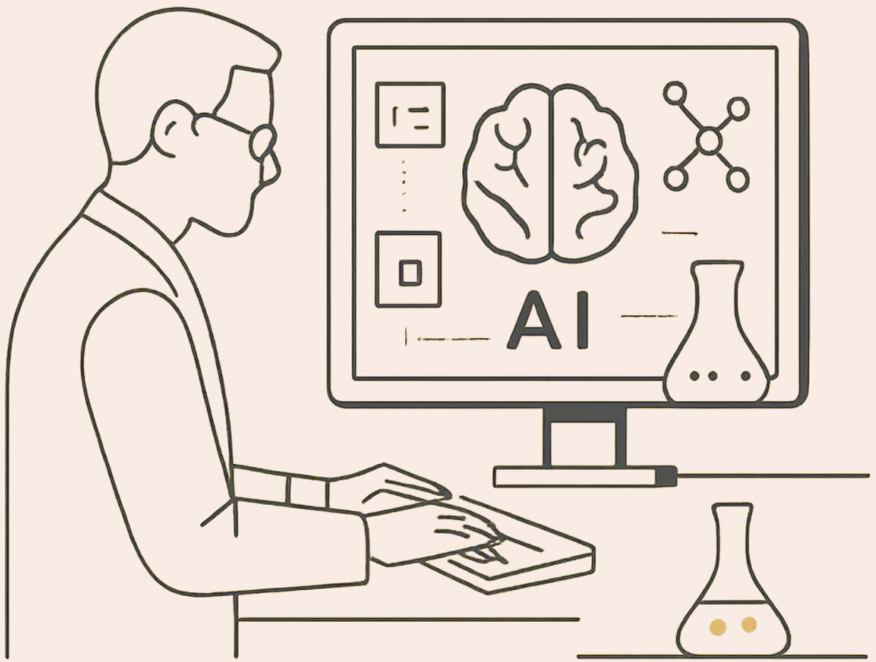

The Scientific Breakthroughs

DeepMind's research has yielded extraordinary results with profound implications for science and medicine. The protein folding breakthrough that earned a Nobel Prize demonstrates how AI can revolutionise fundamental scientific discovery.

These advances showcase Hassabis's commitment to high-value research that may take years to deliver commercial returns but fundamentally transforms what's possible.

The Commercial Reality Check

Investor Expectations

Many investors believe Alphabet should have been further ahead given its talent and early research advantages in the AI race

Market Position

Despite recent progress with Gemini and related tools, Google's AI momentum has sometimes lagged behind more product-focused competitors

Strategic Trade-offs

The pursuit of scientific excellence meant deprioritising some commercial opportunities that might have strengthened market position sooner

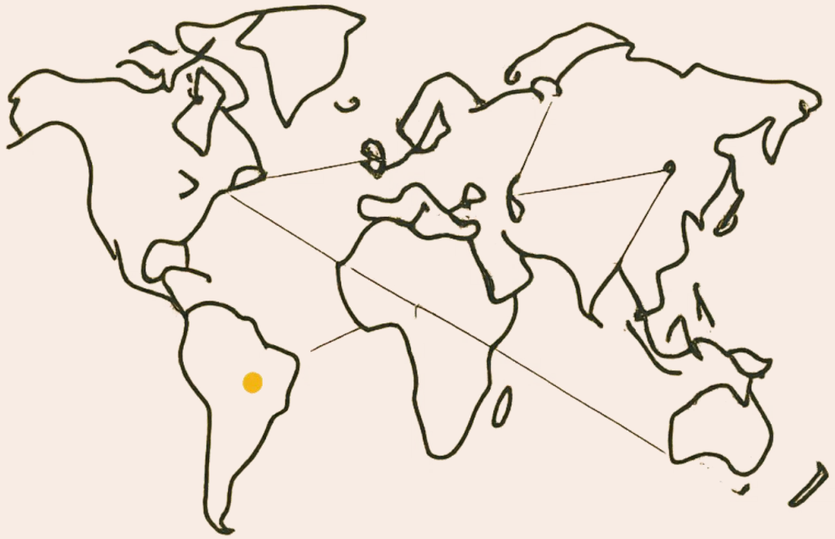

AI as a Societal Force

Beyond Products

Hassabis views AI through philosophical and societal lenses, not merely as a product category. He talks about AI as a tool to help humanity solve diseases and major global challenges.

The Big Questions

This broad vision influences project selection and raises fundamental questions: Should AI be driven by scientific purpose and safety, or by speed, competition, and commercial execution?

Responsibility and Risk

Safety Concerns

Even advanced systems like Gemini still face significant safety and security challenges

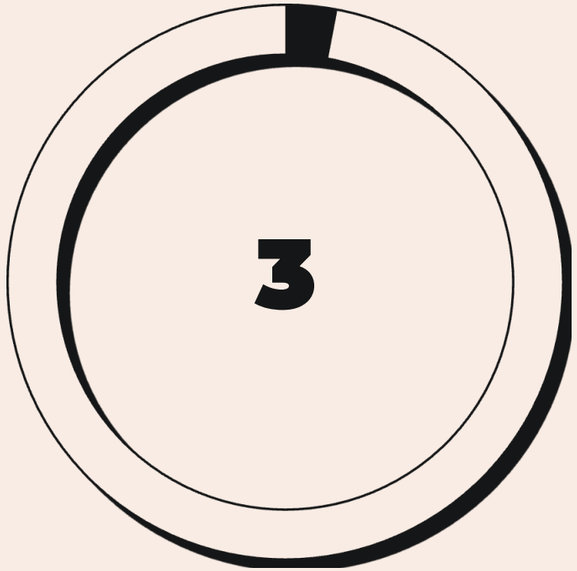

Major Risks

Possibility of misuse, fraud, and harmful outputs requires constant vigilance

The article emphasises that AI leadership decisions inside major companies influence not just products, but also the direction of research, access to knowledge, and the pace at which advanced AI enters everyday life. Future progress requires stronger models plus safeguards, ethical judgement, and long-term thinking.

Implications for Construction

Complex Problem-Solving

AI systems can support sophisticated decision-making, pattern recognition, and large-scale problem solving across construction projects

Information Processing

Construction projects generate massive amounts of data that more capable AI systems could process faster for better decisions

Enhanced Planning

Improved project planning, scheduling, cost forecasting, document analysis, and design coordination become possible

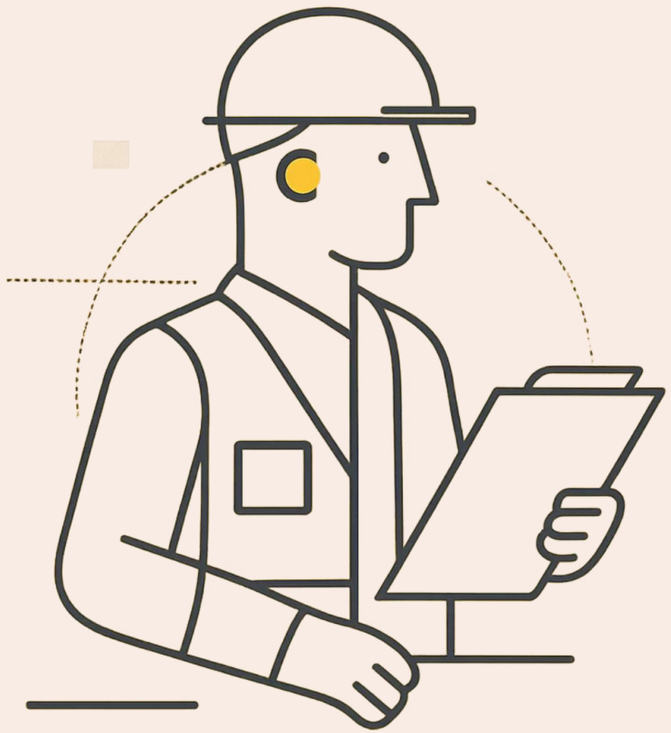

Safety-Critical Adoption

Why It Matters

Errors in construction affect worker safety, budgets, and project timelines

The emphasis on safety and responsible deployment connects directly to how construction firms may adopt AI. Technologies must be reliable, transparent, and carefully monitored—especially for site safety reporting, quality control, procurement decisions, and progress tracking.

Not just working faster, but working smarter and more safely.

The Broader Debate

1

Scientific Purpose

Long-term breakthroughs and fundamental research

2

Safety First

Responsible deployment and ethical judgement

3

Commercial Speed

Market share and revenue generation

The Reuters analysis frames AI as both an innovation opportunity and a societal responsibility. Debates about AI are really debates about trust, control, and the kind of future we want technology to help build.

Thank You