Flow Diagram

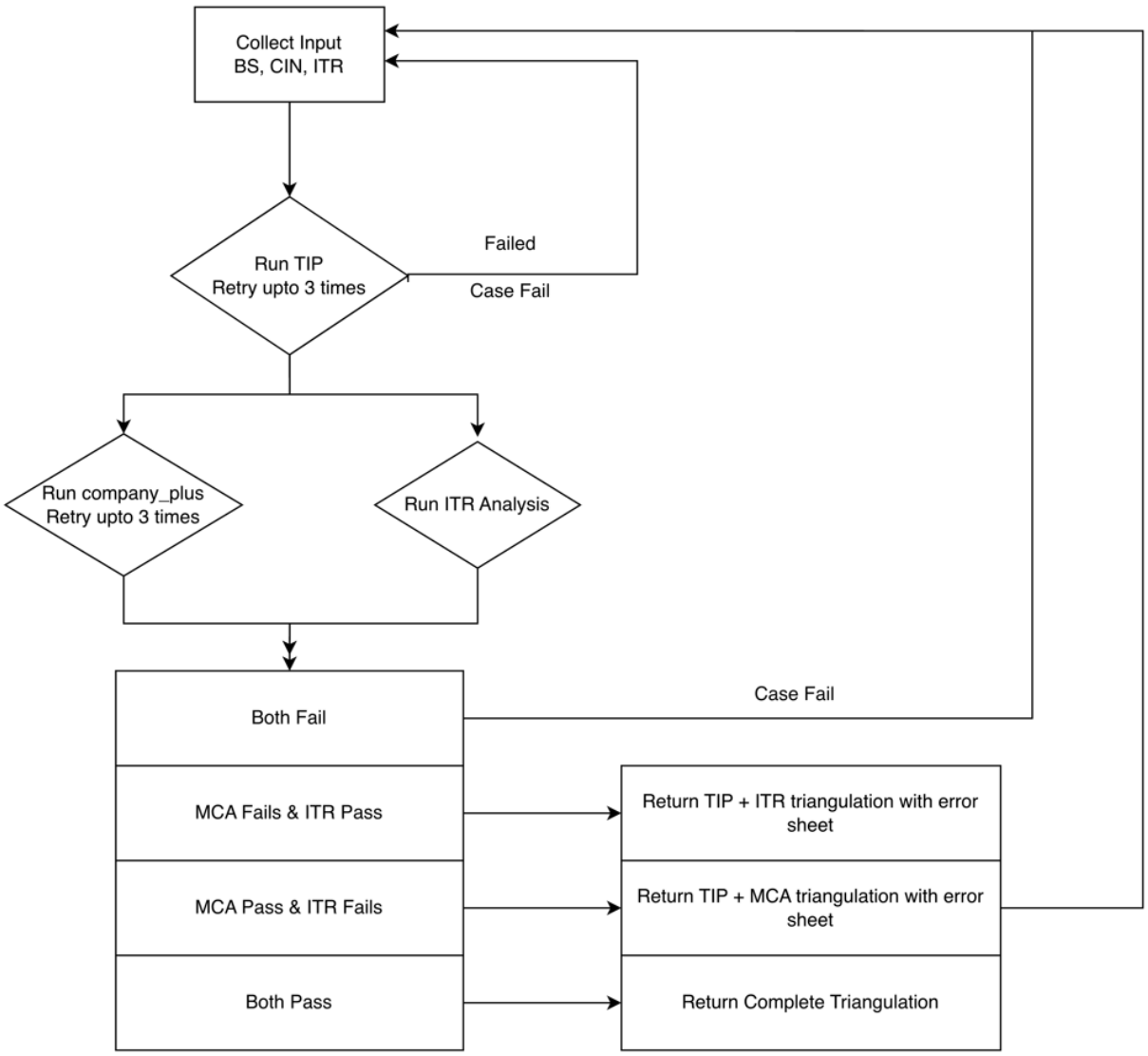
Collect Input
BS, CIN, ITR
Run TIP
Retry upto 3 times
Failed
Case Fail
Run company_plus
Retry upto 3 times
Run ITR Analysis
Both Fail
Case Fail
MCA Fails & ITR Pass
Return TIP + ITR triangulation with error sheet
MCA Pass & ITR Fails
Return TIP + MCA triangulation with error sheet
Both Pass
Return Complete Triangulation

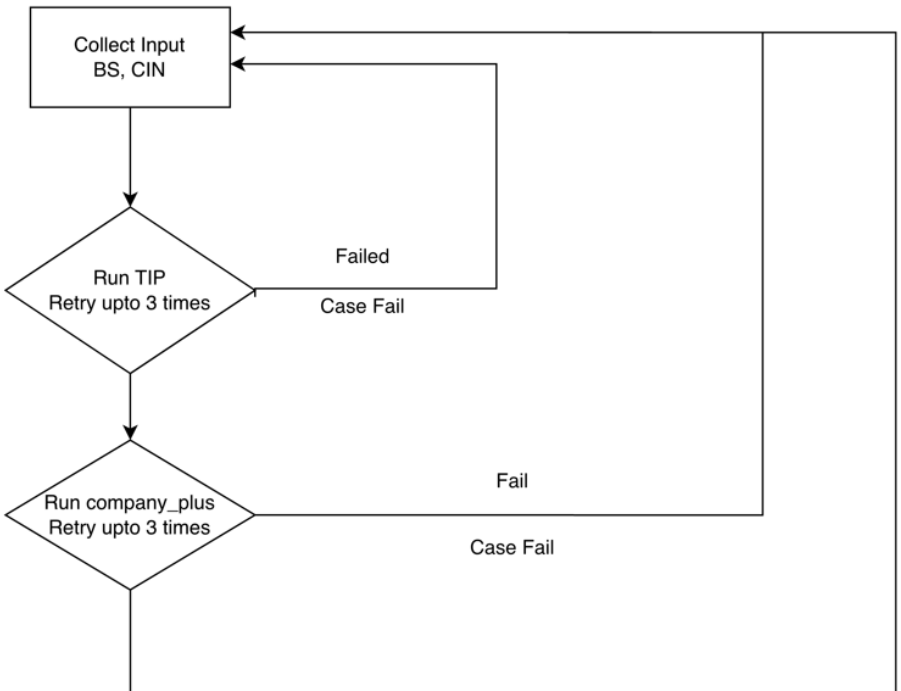
Collect Input
BS, CIN
Run TIP
Retry upto 3 times
Failed
Case Fail
Run company_plus
Retry upto 3 times
Fail
Case Fail

Input Collection

Design:

https://www.figma.com/design/238OWAFleD2ms7tEckIZha/OneRisk-Portal?node-id=11710-21573&t=jx6H3UrelQPMohRq-4Connect your Figma account

Bank Statement - Mandatory

Select Account type:

- Current
- Saving

Followed by Bank Statements

Users can upload one or multiple bank statement PDFs, with a total size limit of 50MB.

Display error message if the upload size exceeds 50MB

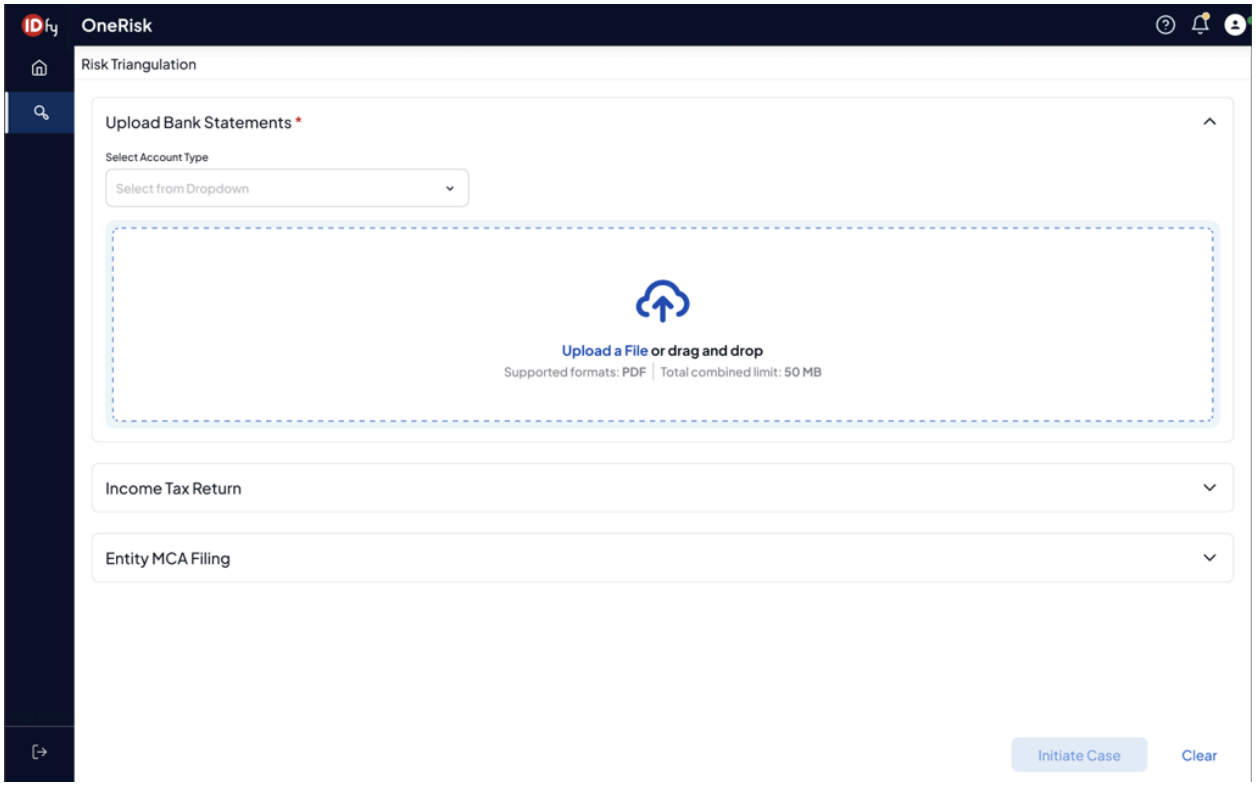

MCA

CIN is mandatory if the user wants MCA triangulation

Users can search by name or enter the CIN directly

Clicking search populates basic details to confirm the correct entity before initiating the case

ITR

PAN is mandetory

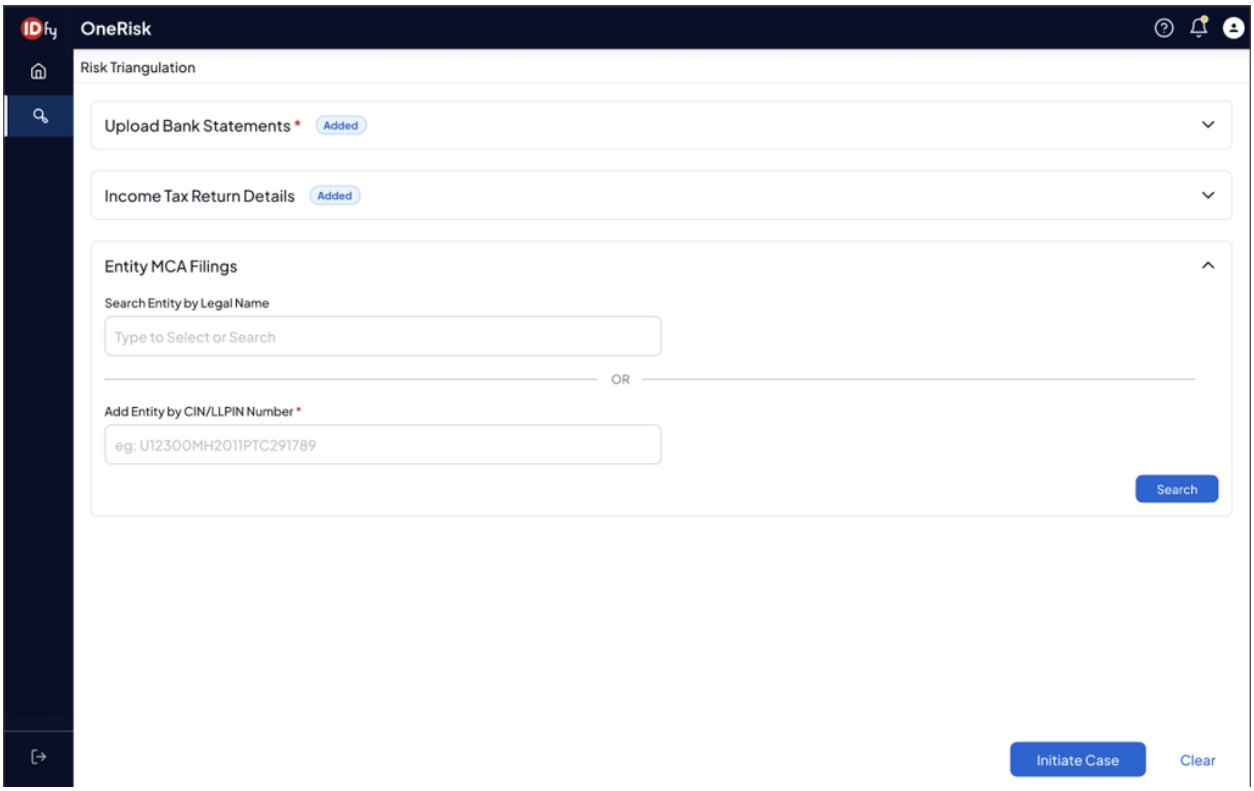
OneRisk
Risk Triangulation
Upload Bank Statements * Added
Income Tax Return Details Added
Entity MCA Filings
Search Entity by Legal Name
Type to Select or Search
OR
Add Entity by CIN/LLPIN Number *
eg: U12300MH2011PTC291789
Search
Initiate Case
Clear

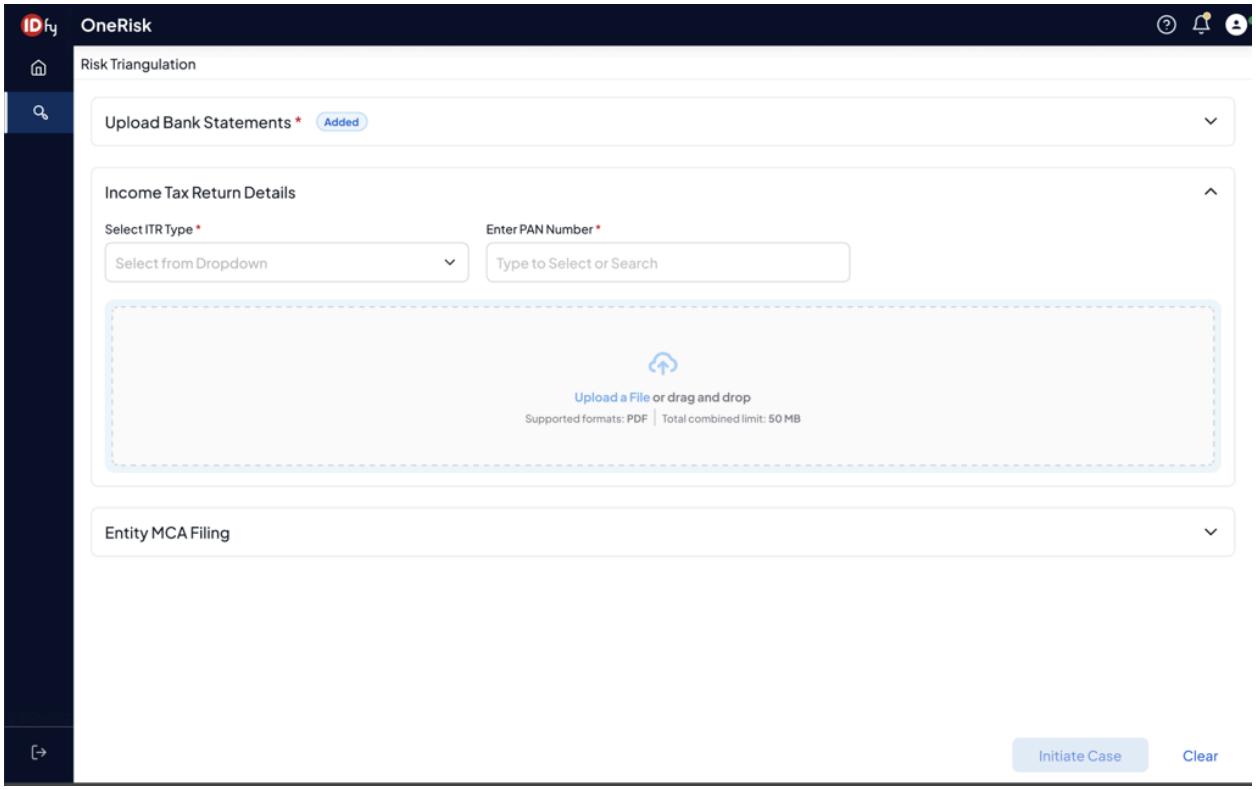
OneRisk
Risk Triangulation
Upload Bank Statements * Added
Income Tax Return Details
Select ITR Type *
Select from Dropdown
Enter PAN Number *
Type to Select or Search
Upload a File or drag and drop
Supported formats: PDF | Total combined limit: 50 MB
Entity MCA Filing
Initiate Case
Clear

Note:

A bank statement is mandatory, accompanied by an ITR, MCA, or both

Output

Download button - downloading excel

Summary

Total Risk Factors checked	54
Flagged Risks	21

Segment Specific (Risk Group wise coverage)

Segment	Risk flag triggered	% of flags triggered
Integrity	8/17	32%
Compliance	0/5	0%
Credit Behaviour	3/4	75%

Business Risk	10/18	50%

Rationals

Rationals for identified triggers has to be displayed. Rationals should be grouped by check type with source document tags

#	Triggers	Description	Rational	Source Document	Identified	Type of Check
1	Document Tampering	Tampering of bank statements	Evidence suggests the bank statement has been modified or altered.	Bank Statement	No	Integrity
2	Balance Manipulation	High value credit transactions detected and then debited within 0-2	Rapid movement of high-value funds indicates artificial	Bank Statement	No	Integrity

		window. Depicts pass through account behaviour.	turnover inflation.			
3	Suspicious Cash Transactions	cash credit transactions on the same day collectively exceeds ₹50000	Daily cash deposits exceeding ₹500,000 suggest irregular banking activity.	Bank Statement	No	Integrity
4	Suspicious Digital Transactions	Out-of-limit digital transaction activity	Digital transaction volumes exceed standard or authorized limits.	Bank Statement	No	Integrity

6	Irregular EMI Transactions	Detects EMI payments that don't occur on the same date each month.	Loan repayments are occurring on inconsistent dates each month.	Bank Statement	Yes	Credit Behaviour
7	EMI Bounce	Flags bounce transactions related to EMI obligations	Failure to maintain sufficient funds for scheduled loan obligations.	Bank Statement	No	Credit Behaviour
8	Inward Cheque Bounce	Detects inward cheque bounces in the statement.	Payments received from third parties are being rejected by their banks.	Bank Statement	Yes	Credit Behaviour

9	Outward Cheque Bounce	Detects outward cheque bounces in the statement	Issued payments are failing due to insufficient account balance.	Bank Statement	Yes	Credit Behaviour
10	Bank Statement Inconsistencies	Balance reconciliation fails at >2 transactions	Transaction totals do not align with the reported closing balances.	Bank Statement	No	Integrity
11	Legal Name Mismatch	ITR/MCA legal name ≠ bank account holder name	The account holder's name differs from official tax and corporate records.	Bank Statement + GST	No	Integrity

12	Negative balance detected	Indicates if negative balance was detected throughout the statement period	The account balance dropped below zero during the statement period.	Bank Statement	Yes	Account conduct
13	Address Mismatch Alert	GST address vs bank account address discrepancy	The registered business address differs between tax and banking documents.	Bank Statement + GST	No	Compliance
14	Insider Transaction Alert	Fund transfers to promoter-linked accounts detected	Funds are being transferred to accounts linked to company promoters.	Bank Statement + ITR/MCA	No	Integrity

15	Vendor Overlap Alert	Top supplier also appears as top buyer (circular sales)	A single entity acting as both supplier and buyer suggests circular trading.	GST + Bank Statement	Yes	Integrity
16	Address mismatch alert	Identifies discrepancies between gst-registered business names and bank account names, signaling potential fraud	Discrepancies exist between GST-registered names and bank account names.	Bank Statement+GST Triangulation	No	Compliance
17	Related Party Transactions	RP transactions in Bank Statement not declared in ITR schedule under borrowings	Transactions with related parties were not disclosed in tax schedules.	ITR + Bank Statement	Yes	Integrity

18	Undisclosed Capital Inflows	Non-trade Bank Statement credits not reconcilable to any source declared in ITR (Directors/Promoters)	Credits from promoters or directors cannot be reconciled with tax filings.	ITR + Bank Statement	No	Integrity
19	Missing Auditor Fee	No Bank Statement debit matching declared audit fee amount	No evidence of payment for professional audit services was found.	ITR + Bank Statement	Yes	Integrity
20	Sales Reversal	More than 5% in value of invoice reversing notes generated in period	A high rate of invoice cancellations suggests potential revenue inflation.	Bank Statement	No	Business Risk

21	Revenue Reconciliation Gap	Revenue (declared or estimated) in 1 or more documents deviating by more than 20%	Reported revenue figures vary significantly across different financial documents.	Bank Statement Triangulation	Yes	Business Risk
22	Payroll Expense Gaps	No neft/rtgs salary credits to employees found in banking while there are declared head counts; risk of running with temporary staff	Lack of digital salary payments suggests potential use of undeclared labor.	ITR+Bank Statement Triangulation	Yes	Business Risk
23	Informal Borrowings	EMI like outflows detected towards non-financial	Regular payments to non-financial entities indicate	ITR+Bank Statement	Yes	Business Risk

		institutions for 2 or more months; risk of undeclared liabilities	undisclosed debt.	Triangulation		
24	Director Exits	> 30% director churn in last 12 months	High leadership turnover suggests potential internal instability.	MCA	Yes	Integrity
25	B2C Sales Anomaly	Unregistered sales spike for pure B2B entity	Unexpected retail sales spikes for a strictly wholesale or B2B entity.	ITR+Bank Statement Triangulation	No	Business Risk

26	RCM Liability Surge	Reverse charge on imports growing > 100% in 4 months	Unusually rapid growth in tax liabilities for imported goods or services.	MCA Fillings	Yes	Business Risk
27	Account Dormancy	Account inactive > 30% of statement period	The account remained inactive for a significant portion of the period.	MCA Fillings	No	Business Risk
28	Non-compliant Director(s)	Check if director(s) DIN is active and compliant. no disqualification under section 164 of the companies act,	Company directors are disqualified or lack active legal status.	MCA Fillings	No	Compliance

		2013. director is legally traceable.				
29	Utility Expense Missing	Utility expenses (electricity/fuel) missing in banking transaction or significanlty lower than declared in ITR (50% or more)	Essential operational costs like power and fuel are absent or suspiciously low.	MCA Fillings	No	Business Risk
30	Subpar Revenue growth	Revenue growth of company lower than 5% or more than benchmark for the industry	Financial performance is significantly below industry benchmarks.	MCA Fillings	No	Business Risk

31	Unexpected Late Influx	Large unexplained credit in last 15 days of statement	Large, unexplained credits appeared at the very end of the statement period.	Bank Statement	Yes	Account conduct
32	Web Presence Authenticity	Website non compliant with declared MCC	The business website content does not match its registered industry code.	Web Scan		