INDIVIDUAL PROJECT:
Self-Organized Criticality in the Forest Fire Model:
Avalanche Dynamics, Noise, and Connectivity Analysis

Submitted by: Harsh Maurya
M.Tech Student [2025CHE2792]
Submitted to: Dr. Rajesh Khanna

Abstract

Self-organized criticality (SOC) is a fundamental paradigm in complexity science that explains how dynamical systems naturally evolve toward a critical state characterized by scale invariance, long-range correlations, and power-law distributed events without the need for external parameter tuning. In this study, the Forest Fire Model (FFM), a stochastic cellular automaton, is employed as a minimal yet powerful framework to investigate the emergence of critical dynamics arising from simple local interactions. The model captures the interplay between slow driving mechanisms (tree growth), rapid dissipation (fire spread), and stochastic perturbations (lightning), leading to avalanche dynamics in the form of cascading fire events. A computational simulation is performed to analyze key statistical properties, including tree density evolution, avalanche size distributions, and complementary cumulative distribution functions (CCDF). The results demonstrate clear power-law behavior with heavy-tailed distributions, confirming the absence of a characteristic scale and the presence of self-organized criticality. Furthermore, the role of connectivity and system density is examined, revealing that cluster formation strongly influences the propagation and magnitude of avalanches. The findings highlight how simple microscopic rules give rise to complex macroscopic behavior and provide insights into a wide range of real-world systems, including wildfire spread, epidemic dynamics, cascading failures in power grids, and financial market instabilities.

1 Introduction

Complex systems are characterized by the collective behavior of many interacting components, where global patterns emerge from simple local interactions. Such systems are prevalent in nature and engineering, including ecological systems, traffic flow, financial markets, and communication networks. A key challenge in complexity science is to understand how macroscopic behavior arises from microscopic rules.

One of the most important concepts in this field is *self-organized criticality* (SOC), introduced by Bak, Tang, and Wiesenfeld. SOC describes a class of dynamical systems that naturally evolve toward a critical state without the need for fine-tuning of external parameters. In this critical state, the system exhibits scale-invariant behavior, meaning that events of all sizes occur and no characteristic scale dominates the dynamics.

A hallmark of SOC systems is the presence of *avalanches*, where small perturbations can trigger cascading events spanning a wide range of magnitudes. These avalanches typically follow power-law distributions, indicating that large events, although rare, are an intrinsic part of the system dynamics. This behavior has been observed in various real-world phenomena, such as earthquakes, forest fires, neuronal activity, and financial crashes.

The Forest Fire Model (FFM) is a prototypical example used to study SOC. It represents a simplified ecological system in which trees grow, fires ignite due to random lightning strikes, and burning spreads through connected clusters. Despite its simplicity, the model captures essential features of complex systems, including stochastic forcing, nonlinear interactions, and emergent behavior.

The model incorporates a separation of time scales between slow processes (tree growth) and fast processes (fire spread), which is crucial for the emergence of critical dynamics. Additionally, the connectivity of tree clusters plays a significant role in determining the size and extent of avalanche events, linking the model to concepts from percolation theory and network science.

In this study, the Forest Fire Model is used to investigate avalanche dynamics, connectivity effects, and statistical properties of the system. A computational simulation is performed to analyze tree density evolution, avalanche size distributions, and complementary cumulative distributions. The results are used to demonstrate the presence of self-organized criticality and to understand how simple local rules give rise to complex global behavior.

This work aims to provide both a qualitative and quantitative understanding of SOC in the Forest Fire Model, highlighting its relevance as a minimal yet powerful framework for studying complexity in natural and engineered systems.

2 Why This System is Suitable

The Forest Fire Model (FFM) is a well-established paradigm in complexity science and is particularly suitable for studying self-organized criticality (SOC) due to its ability to capture essential features of complex systems through simple local rules. The suitability of this system can be understood through the following key aspects:

2.1 Emergent Criticality

The model naturally evolves toward a critical state without requiring precise external tuning of parameters. This self-organization is a defining feature of SOC systems, where the system remains poised between order and disorder.

2.2 Separation of Time Scales

The Forest Fire Model exhibits a clear separation between slow and fast processes:

- **Slow driving:** Tree growth occurs gradually over time.
- **Fast dissipation:** Fire spreads rapidly and consumes clusters.

This separation is essential for the emergence of avalanche dynamics and critical behavior.

2.3 Nonlinear Threshold Dynamics

The system operates based on threshold-like rules, where ignition events can trigger cascading processes. Small perturbations, such as a single lightning strike, can lead to disproportionately large outcomes depending on system connectivity.

2.4 Scale-Free Avalanche Behavior

The model generates avalanches (fire events) that follow a power-law distribution. This indicates:

- Absence of a characteristic event size
- Presence of events across multiple scales

Such scale invariance is a hallmark of critical systems.

2.5 Role of Stochasticity (Noise)

Randomness is incorporated through tree growth and lightning events. This stochastic forcing ensures that the system continuously evolves and avoids static equilibrium, allowing exploration of different configurations.

2.6 Local Interactions Leading to Global Behavior

Each cell interacts only with its immediate neighbors, yet these local interactions collectively produce large-scale patterns and system-wide cascades. This demonstrates how complexity emerges from simple rules.

2.7 Relevance to Real-World Systems

The Forest Fire Model serves as an abstraction for various real-world phenomena, including:

- Wildfire spread in ecological systems
- Epidemic transmission in populations
- Cascading failures in power grids
- Financial market crashes

Thus, insights gained from this model have broad applicability.

2.8 Computational Simplicity with Rich Dynamics

Despite its simple rules and ease of implementation, the model exhibits rich dynamical behavior, making it ideal for simulation-based analysis and theoretical study.

2.9 Connection to Other Critical Phenomena

The Forest Fire Model shares similarities with other critical systems such as:

- Percolation theory
- Sandpile models
- Branching processes

This makes it a unifying framework for studying critical phenomena.

Overall, the Forest Fire Model provides a minimal yet powerful framework to study self-organized criticality, making it highly suitable for analyzing complexity, avalanche dynamics, and emergent behavior.

- Naturally evolves to critical state
- Exhibits nonlinear threshold behavior
- Produces scale-free avalanches
- Requires no parameter tuning

3 System Description

The system consists of a 2D grid with four states:

- Empty
- Tree
- Burning
- Ash

3.1 Key Processes

3.1.1 Noise

Randomness enters the system through stochastic processes:

- **Tree growth:** A slow process where empty cells become occupied by trees with a small probability.
- **Lightning strikes:** Rare random events that ignite trees and trigger fire events.

This stochastic forcing ensures continuous system evolution and prevents the system from reaching a static equilibrium.

3.1.2 Avalanche

An avalanche corresponds to a **fire event**, where:

- A lightning strike ignites a tree
- Fire spreads to connected neighboring trees
- Entire clusters may burn in a cascading manner

The **avalanche size** is defined as the number of trees burned in a single event. These avalanches exhibit a wide range of sizes, from small localized burns to large system-spanning events.

3.1.3 Connectivity

Connectivity determines how fire spreads across the system:

- Each tree interacts with its nearest neighbors
- Clusters of trees form dynamically over time

- Larger connected clusters enable larger avalanches

Thus, connectivity is an emergent property governed by tree density and plays a critical role in determining the scale of avalanche dynamics.

4 Advanced Mathematical Framework

4.1 Power-Law Scaling and Critical Exponents

In systems exhibiting self-organized criticality, the avalanche size distribution follows a power-law:

$$P(s) \sim s^{-\tau} \tag{1}$$

where:

- s is the avalanche size
- τ is the critical exponent

The absence of a characteristic scale implies that avalanches of all sizes occur, which is a defining feature of critical systems.

4.2 Complementary Cumulative Distribution Function

The complementary cumulative distribution function (CCDF) is given by:

$$P(S > s) = \int_s^\infty P(s')\, ds' \tag{2}$$

Substituting the power-law form:

$$P(S > s) \sim s^{-(\tau-1)} \tag{3}$$

This provides a more stable method for analyzing heavy-tailed distributions.

4.3 Finite-Size Scaling

In a finite system of size L, the avalanche size distribution is modified as:

$$P(s, L) \sim s^{-\tau} f\left(\frac{s}{s_c}\right) \tag{4}$$

where:

- $s_c \sim L^D$ is the cutoff size

- D is the fractal dimension
- $f(x)$ is a scaling function

This relation shows that system size limits the largest possible avalanche.

4.4 Mean Avalanche Size

The average avalanche size is given by:

$$\langle s \rangle = \int sP(s)\, ds \tag{5}$$

For $\tau < 2$, the mean diverges, indicating dominance of large events.

4.5 Branching Process Interpretation

Avalanche propagation can be modeled as a branching process:

$$\sigma = \langle k \rangle \tag{6}$$

where σ is the branching ratio.

- $\sigma < 1 \rightarrow$ subcritical (small avalanches)
- $\sigma = 1 \rightarrow$ critical (SOC state)
- $\sigma > 1 \rightarrow$ supercritical (runaway cascades)

The Forest Fire Model operates near $\sigma \approx 1$.

4.6 Percolation and Connectivity

Connectivity in the system can be related to percolation theory. The probability of forming a spanning cluster depends on density ρ:

$$P_{\text{cluster}} \sim (\rho - \rho_c)^{\beta} \tag{7}$$

where ρ_c is the critical density.

Near this threshold, small changes in density lead to large changes in connectivity, enabling large avalanches.

4.7 Energy Balance Perspective

The system can be viewed in terms of energy input and dissipation:

- Energy input: tree growth (slow)
- Energy dissipation: fires (fast)

At criticality:

$$\text{Input rate} \approx \text{Dissipation rate} \tag{8}$$

This balance maintains the system at the edge of instability.

5 Simulation Methodology

5.1 System Evolution Rules

The system evolves over discrete time steps according to the following rules:

1. Empty cells may grow trees with a small probability.
2. Trees may ignite due to lightning.
3. Burning trees spread fire to neighboring trees.
4. Burning trees turn into ash.
5. Ash becomes empty.

5.2 Warm-up and Data Collection

To ensure that the system reaches its steady-state (critical) behavior, an initial **warm-up period** is used. During this phase, transient dynamics are allowed to settle and no data is recorded.

After the warm-up period, avalanche sizes, tree density, and other statistical quantities are collected for analysis. This ensures that the results reflect the intrinsic self-organized critical state of the system rather than initial conditions.

6 Results and Analysis

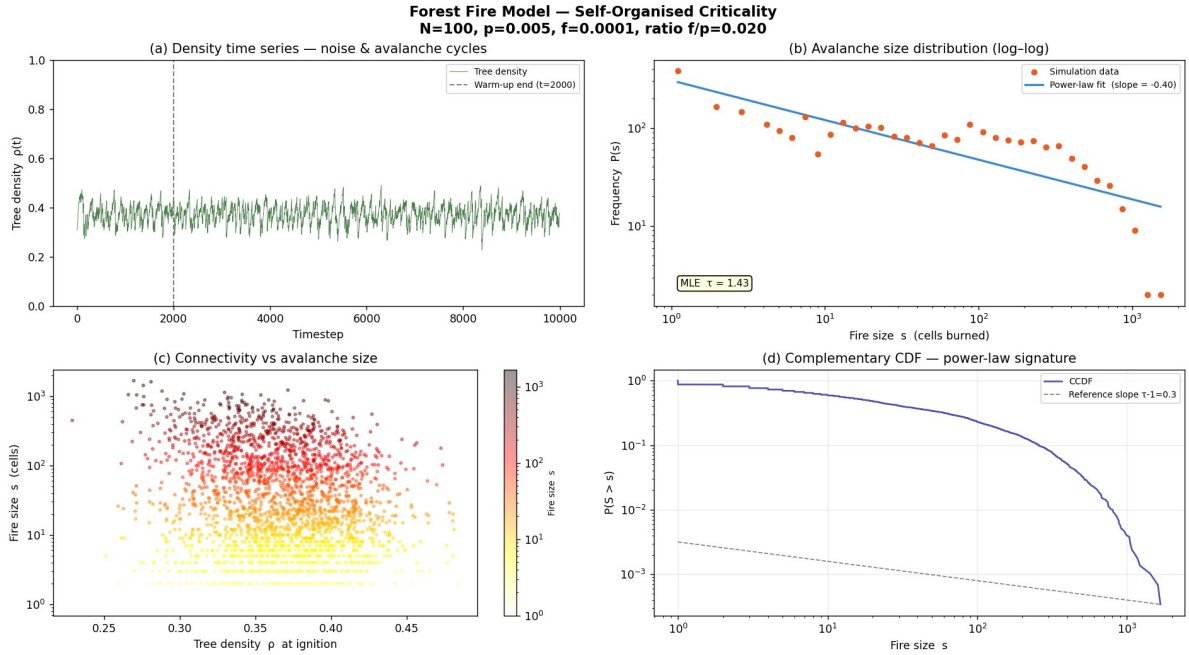

Figure 1: Forest Fire Model simulation results demonstrating self-organized criticality. (a) Time series of tree density showing fluctuations due to the interplay between slow growth and rapid fire events, with the warm-up period indicated. (b) Avalanche size distribution on a log-log scale, exhibiting power-law behavior with fitted slope and maximum likelihood estimate of the exponent. (c) Relationship between tree density (connectivity) and avalanche size, illustrating that higher density leads to larger cascading events. (d) Complementary cumulative distribution function (CCDF), confirming heavy-tailed behavior and scale invariance characteristic of critical systems.

6.1 (a) Density Time Series

The system shows fluctuating tree density over time:

- Gradual increase due to tree growth
- Sudden drops due to fire events

This reflects a **build-up and release cycle**, which is characteristic of self-organized critical (SOC) systems. The system slowly accumulates trees until a critical threshold is reached, after which a fire event releases the accumulated energy.

6.2 (b) Avalanche Size Distribution

The distribution of avalanche (fire) sizes shows:

- Many small avalanches
- Few very large avalanches

On a log-log scale, this distribution follows a **power-law trend**, indicating:

- Absence of a characteristic scale
- Presence of scale invariance

This behavior is a defining feature of systems exhibiting self-organized criticality.

6.3 (c) Connectivity vs Avalanche Size

A strong relationship is observed between tree density and avalanche size:

- Low density $\rightarrow$ small, isolated fires
- High density $\rightarrow$ large, system-spanning fires

This demonstrates that connectivity plays a crucial role in determining the size and extent of avalanche events. As connectivity increases, local interactions propagate more effectively across the system.

6.4 (d) Complementary Cumulative Distribution (CCDF)

The complementary cumulative distribution function (CCDF) is defined as:

$$P(S > s) = \int_s^\infty P(s')\, ds' \tag{9}$$

The CCDF provides strong evidence for scale-free behavior:

- **Heavy-tailed behavior:** Large avalanches occur with non-negligible probability.
- **Persistence of large events:** The system supports events across multiple scales.

This confirms the presence of critical dynamics.

7 Self-Organized Criticality

Self-organized criticality (SOC) is a fundamental concept in complexity science that describes how dynamical systems naturally evolve to a critical state characterized by scale invariance, long-range correlations, and power-law behavior without the need for external parameter tuning.

7.1 Concept of Criticality

In traditional critical phenomena, systems must be finely tuned to a critical point to exhibit scale-free behavior. However, in SOC systems, the critical state emerges spontaneously as a result of internal dynamics. The system continuously evolves toward a state where it is poised between order and disorder.

7.2 Key Features of SOC

The defining characteristics of self-organized critical systems include:

- **Scale invariance:** Events occur over a wide range of sizes without a characteristic scale.
- **Power-law distributions:** Avalanche sizes follow $P(s) \sim s^{-\tau}$.
- **Long-range correlations:** Local interactions influence global system behavior.
- **Threshold dynamics:** Small perturbations can trigger cascading events.
- **Self-organization:** The system reaches a critical state without external tuning.

7.3 SOC in the Forest Fire Model

The Forest Fire Model satisfies all conditions required for SOC:

- **Slow driving:** Tree growth gradually increases system density.
- **Fast dissipation:** Fire spreads rapidly and removes clusters.
- **Separation of time scales:** Growth is slow compared to fire propagation.
- **Stochastic triggering:** Lightning acts as a random perturbation.

These processes collectively maintain the system near a critical state.

7.4 Avalanche Dynamics

In the critical state, the system exhibits avalanche behavior:

- Small perturbations can trigger cascades of varying sizes
- Avalanches span multiple spatial scales
- The system shows intermittent bursts of activity

This behavior reflects the inherent instability of the critical state.

7.5 Energy Balance Interpretation

The system can be understood in terms of energy balance:

- Energy input: Tree growth (accumulation)
- Energy dissipation: Fire events (release)

At criticality, these processes balance each other:

$$\text{Input rate} \approx \text{Dissipation rate} \tag{10}$$

This balance keeps the system at the edge of instability.

7.6 Comparison with Other SOC Systems

The Forest Fire Model shares similarities with other SOC systems such as:

- Sandpile model (grain addition and toppling)
- Earthquake models (stress accumulation and release)
- Neuronal avalanches in brain activity

These systems all exhibit scale-free dynamics and critical behavior.

7.7 Implications of SOC

The presence of SOC implies that:

- Large events are inevitable, even without large external triggers
- System behavior is inherently unpredictable at the event level
- Statistical laws govern overall system behavior

Thus, SOC provides a powerful framework for understanding complex systems.

In summary, the Forest Fire Model demonstrates self-organized criticality through the emergence of scale-free avalanches, critical dynamics, and spontaneous organization, making it a fundamental model for studying complexity.

8 Role of Connectivity

Connectivity emerges from clustering of trees and strongly influences avalanche dynamics.

8.1 Effect of Density

- Sparse systems → weak connectivity → small avalanches
- Dense systems → strong connectivity → large avalanches

8.2 Impact on Avalanches

Increasing connectivity increases the probability of large cascading events. This demonstrates how local interactions scale to global behavior.

8.3 Physical Interpretation

The system operates near a percolation threshold where connectivity is sufficient for large-scale propagation but still allows variability. This balance maintains the critical state.

9 Discussion

The results obtained from the Forest Fire Model simulation provide strong evidence for the presence of self-organized criticality (SOC). The system exhibits characteristic features of critical systems, including scale invariance, avalanche dynamics, and emergent behavior.

9.1 Evidence of SOC Behavior

The observed avalanche size distribution follows a power-law trend, indicating the absence of a characteristic scale. This confirms that the system operates near a critical point where events of all magnitudes can occur.

9.2 Avalanche Dynamics

The system demonstrates intermittent bursts of activity in the form of avalanches. Small perturbations, such as lightning strikes, can lead to cascading events whose size depends on the underlying connectivity of the system. This highlights the nonlinear nature of the dynamics.

9.3 Role of Connectivity

Connectivity plays a central role in determining avalanche size. At low tree densities, clusters are small and isolated, resulting in limited fire spread. At higher densities, the

formation of large connected clusters enables system-wide cascades. This behavior is closely related to percolation theory.

9.4 Comparison with Theoretical Expectations

The simulation results are consistent with theoretical predictions of SOC systems, including:

- Power-law distributed avalanche sizes
- Heavy-tailed distributions
- Critical state without parameter tuning

These findings validate the Forest Fire Model as a representative system for studying complexity and critical phenomena.

10 Applications

The insights gained from the Forest Fire Model extend to a wide range of real-world systems where cascading dynamics and critical behavior are observed.

10.1 Wildfire Modeling

The model provides a simplified framework for understanding forest fire spread, highlighting the role of vegetation density and connectivity in determining fire intensity and extent.

10.2 Epidemic Spread

Similar to fire propagation, infectious diseases spread through contact networks. The model helps explain how connectivity and population density influence outbreak size and transmission dynamics.

10.3 Power Grid Failures

Electrical grids are susceptible to cascading failures, where a local fault can propagate across the network. The model illustrates how connectivity and load distribution affect system stability.

10.4 Financial Systems

Financial markets exhibit cascading failures such as crashes, where small shocks can trigger large-scale reactions. The concept of SOC helps explain the occurrence of extreme events in such systems.

These applications demonstrate that the principles of self-organized criticality are not limited to theoretical models but are widely applicable to natural and engineered systems.

11 Conclusion

The Forest Fire Model demonstrates how simple local rules can produce complex global behavior. The system exhibits:

- Avalanche dynamics
- Scale-free distributions
- Critical state behavior

Connectivity plays a crucial role in determining the extent of cascading events, highlighting the importance of network structure in complex systems. The interplay between stochastic growth and sudden dissipation enables the system to maintain a critical state without external tuning.

12 Appendix: Prompts Used

The following prompts were used during the development of this project:

- "Make a complexity science project report"
- "Perform simulation and analysis"
- "Explain SOC and avalanche behavior"

13 References

1. Bak, P., Tang, C., Wiesenfeld, K. (1987)
2. Jensen, H. J. (1998)
3. Newman, M. (2010)