Thank you for downloading Ub

ubuntu.com/download/desktop/thank-you?version=24.04.3&architecture=amd64&lts=true

Canonical Ubuntu | Products | Use cases | Support | Community | Download Ubuntu

Downloads | Desktop | Server | Core | Cloud

Thank you for downloading Ubuntu Desktop 24.04.3 LTS

Your download should start automatically. If it doesn't, download now.
You can verify your download, or get help on installing.

Sign up for our news

Get the latest Ubuntu news and updates in your inl

* Email:

How do you plan to use Ubuntu Desktop?

☐ Work ☐ Education ☐ Personal use

☐ I agree to receive information about Canonical's products and services.

By submitting this form, I confirm that I have read and agree to Canonical's Privacy Notice and Privacy Policy.

Subscribe now

Recent download history

ubuntu-24.04.3-desktop-am
5.9 GB • Done

ubuntu-24.04.3-desktop-amd64.iso
Cancelled

Git-2.52.0-64-bit.exe
63.2 MB • 23 hours ago

Uncharted - LoTC [FitGirl Repack].torrent
336 KB • 23 hours ago

Full download history

RESOURCES

HELP IS ALWAYS AT HAND

19°C Sunny | Search | ENG IN | 11:21 27-12-2025

Rufus - Create bootable USB dr
rufus.ie/en/

- you want to run a low-level utility

Despite its small size, Rufus provides everything you need!

A non exhaustive list of Rufus supported ISOs is also provided at the bottom of this page. [1]

Download

Latest releases:

Link	Type	Platform	Size	Date
rufus-4.11.exe	Standard	Windows x64	1.8 MB	2025.10.02
rufus-4.11p.exe	Portable	Windows x64	1.8 MB	2025.10.02
rufus-4.11_x86.exe	Standard	Windows x86	1.8 MB	2025.10.02
rufus-4.11_arm64.exe	Standard	Windows ARM64	4.9 MB	2025.10.02

Other versions (GitHub)
Other versions (dAppCDN)

System Requirements:

Windows 8 or later. Once downloaded, the application is ready to use.

Supported Languages:

Bahasa Indonesia, Bahasa Malaysia, Български, Čeština, Dansk, Deutsch, Ελληνικά, English, Español, Français, Hrvatski, Italiano, Latviešu, Lietuvių, Magyar, Nederlands, Norsk, Polski, Português, Português do Brasil, Русский, Română, Slovensky, Slovenščina, Srpski, Suomi, Svenska, Tiếng Việt, Türkçe, Українська, 简体中文, 正體中文, 日本語, 한국어, ไทย, עברית, العربية, پارسی.

I will take this opportunity to express my gratitude to the translators who made it possible for Rufus, as

Recent download history
rufus-4.11.exe
1,891 KB • Done
ubuntu-24.04.3-desktop-amd64.iso
5.9 GB • 6 minutes ago
ubuntu-24.04.3-desktop-amd64.iso
Cancelled
Git-2.52.0-64-bit.exe
63.2 MB • 23 hours ago
Uncharted - LoTC [FitGirl Repack].torrent
336 KB • 1 day ago
Full download history
19°C Sunny
Search
ENG IN
11:26 27-12-2025

Rufus - Create bootable USB dr

rufus.ie/en/

You can Automate customer service through WhatsApp like Edtech Startup Geekster using Wati

Wati.io

About Download Changelog Usage FAQ Source Code

Rufus

Create bootable USB drives the easy way

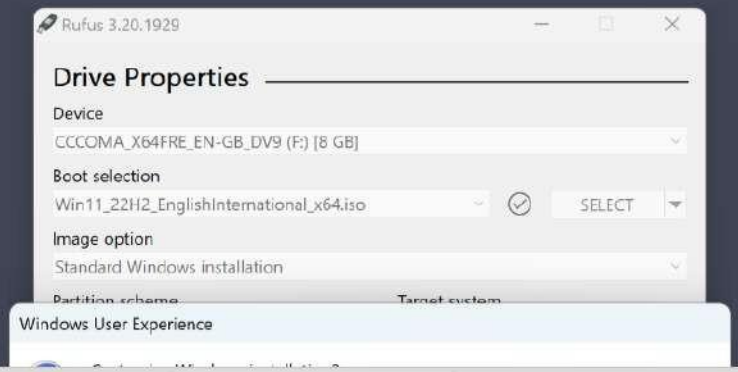

- pendrives
- Portable application
- FreeDOS
- Installation
- utility
- software
- Software
- Windows 10
- USB drives
- Trinity Rescue Kit

19°C Sunny

Search

ENG IN

11:26 27-12-2025

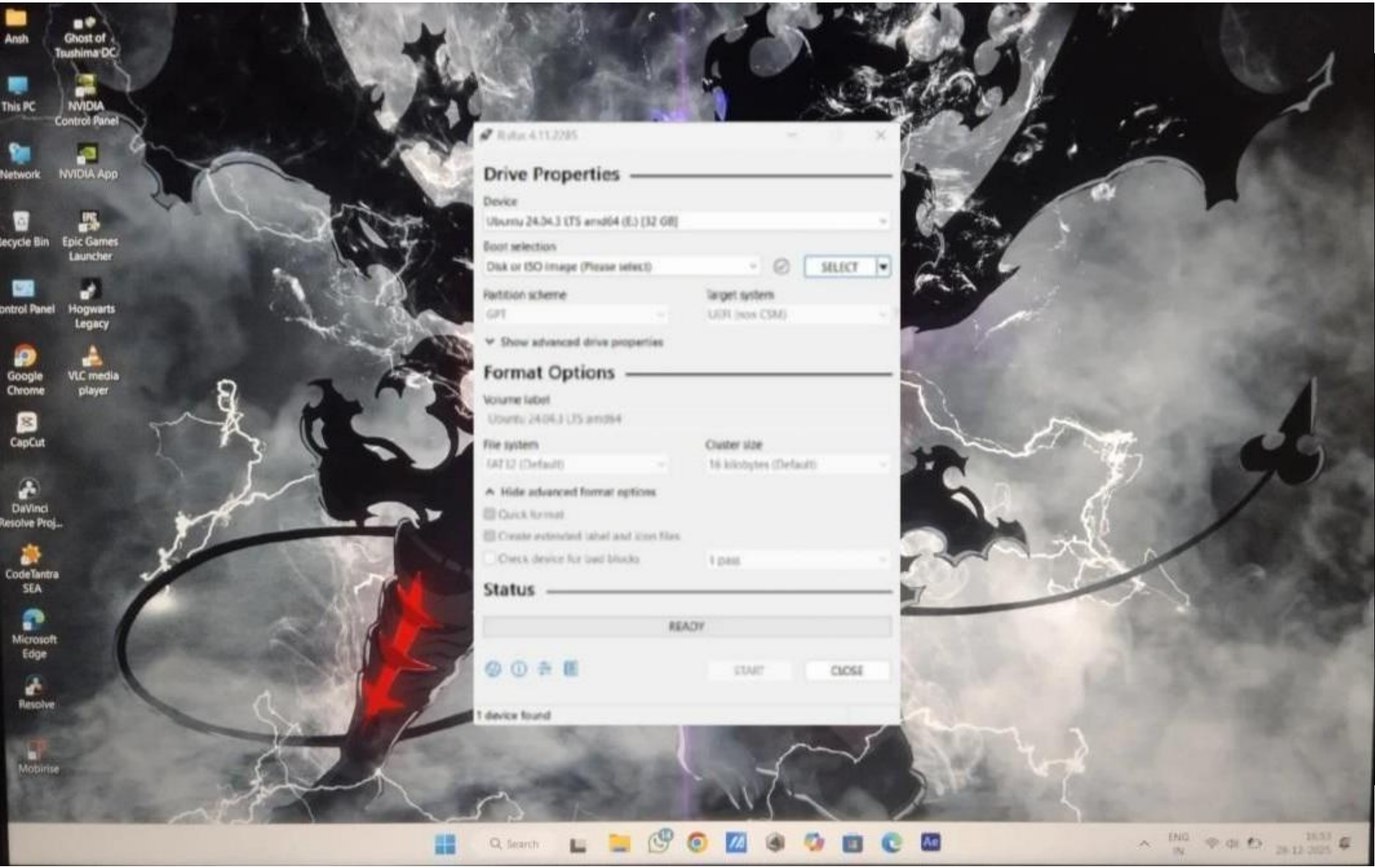
Rufus 4.11.2285
Drive Properties
Device
Ubuntu 24.04.1 LTS amd64 (E:) [32 GB]
Boot selection
Disk or ISO image (Please select)
SELECT
Partition scheme
GPT
Target system
UEFI (non CSM)
Show advanced drive properties
Format Options
Volume label
Ubuntu 24.04.1 LTS amd64
File system
FAT32 (Default)
Cluster size
16 kilobytes (Default)
Hide advanced format options
Quick format
Create extended label and icon files
Check device for bad blocks
1 pass
Status
READY
START
CLOSE
1 device found
Ansh
Ghost of Tsushima DC
This PC
NVIDIA Control Panel
Network
NVIDIA App
Recycle Bin
Epic Games Launcher
Control Panel
Hogwarts Legacy
Google Chrome
VLC media player
CapCut
DaVinci Resolve Proj...
CodeTantra SEA
Microsoft Edge
Resolve
Mobirise
Search

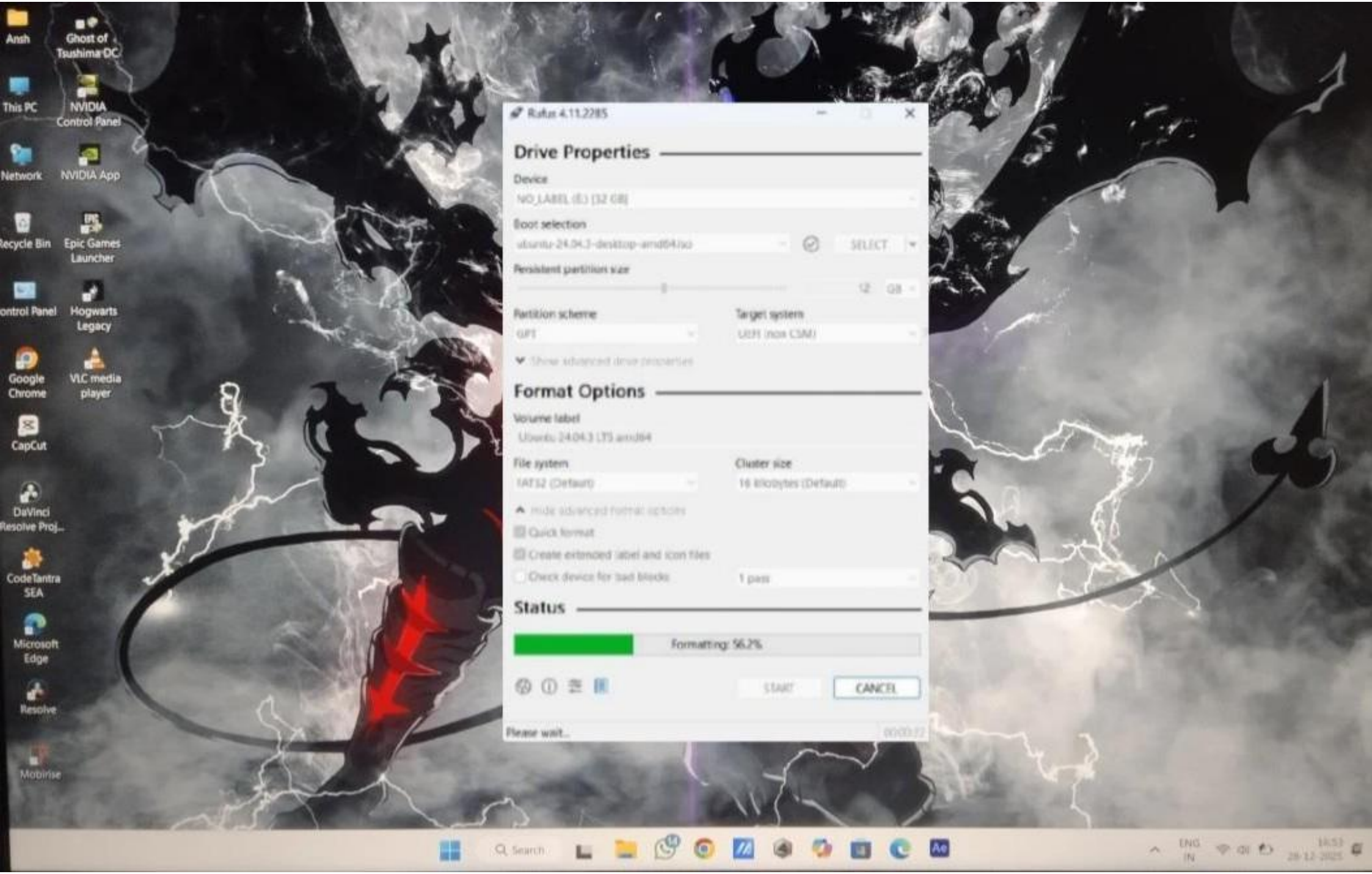
Rufus 4.11.2285
Drive Properties
Device
NO_LABEL (E:) [32 GB]
Boot selection
ubuntu-24.04.3-desktop-amd64.iso
SELECT
Persistent partition size
12 GB
Partition scheme
GPT
Target system
UEFI (non CSM)
Show advanced drive properties
Format Options
Volume label
Ubuntu 24.04.3 LTS amd64
File system
FAT32 (Default)
Cluster size
16 kilobytes (Default)
Hide advanced format options
Quick format
Create extended label and icon files
Check device for bad blocks
1 pass
Status
Formatting: 56.2%
START
CANCEL
Please wait...
Ansh
Ghost of Tsushima DC
This PC
NVIDIA Control Panel
Network
NVIDIA App
Recycle Bin
Epic Games Launcher
Control Panel
Hogwarts Legacy
Google Chrome
VLC media player
CapCut
DaVinci Resolve Proj...
CodeTantra SEA
Microsoft Edge
Resolve
Mobirise
Search

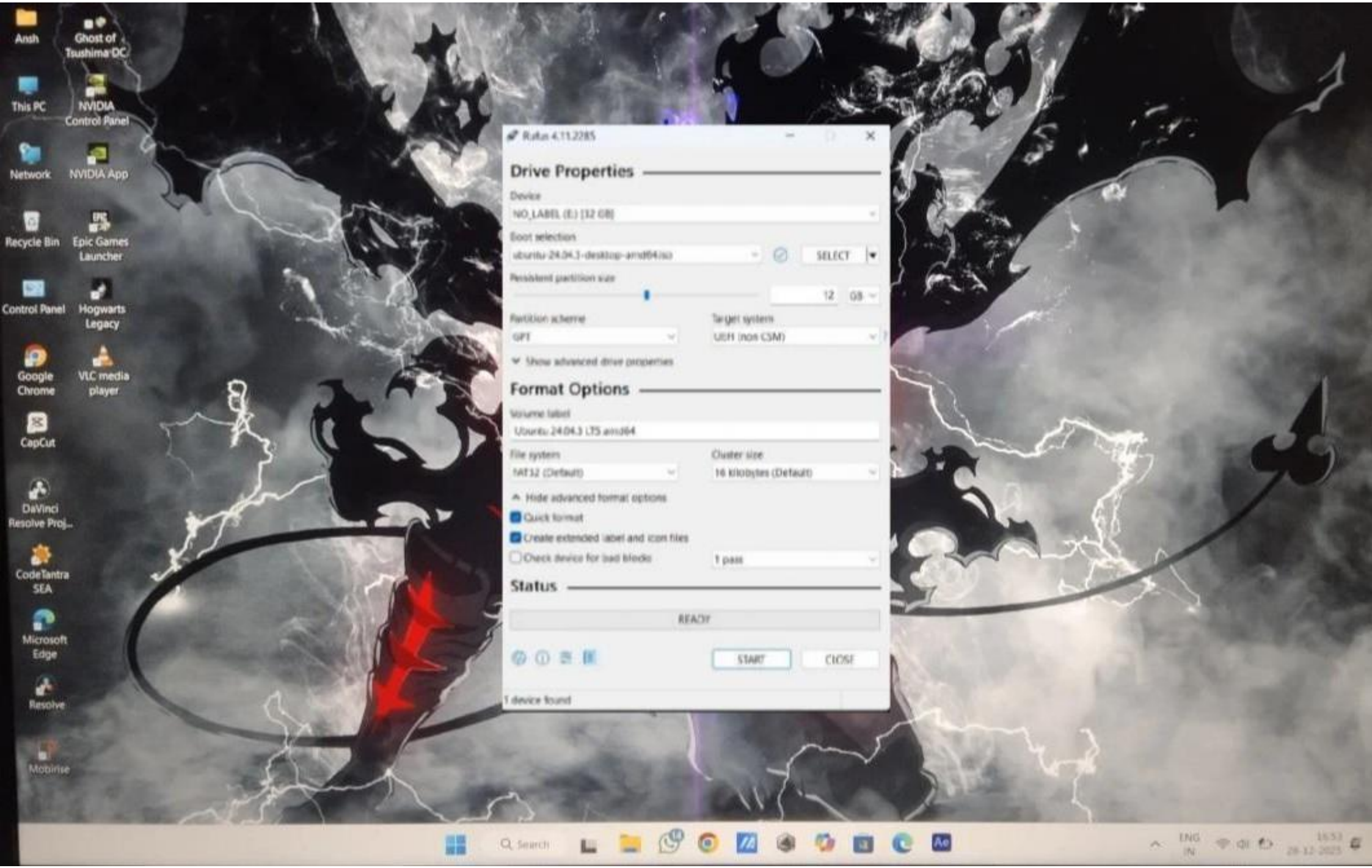
Rufus 4.11.2285
Drive Properties
Device
NO_LABEL (E:) [32 GB]
Boot selection
ubuntu-24.04.3-desktop-amd64.iso
SELECT
Persistent partition size
12
GB
Partition scheme
GPT
Target system
UEFI (non CSM)
Show advanced drive properties
Format Options
Volume label
Ubuntu 24.04.3 LTS amd64
File system
FAT32 (Default)
Cluster size
16 kilobytes (Default)
Hide advanced format options
Quick format
Create extended label and icon files
Check device for bad blocks
1 pass
Status
READY
START
CLOSE
1 device found
Ansh
Ghost of Tsushima DC
This PC
NVIDIA Control Panel
Network
NVIDIA App
Recycle Bin
Epic Games Launcher
Control Panel
Hogwarts Legacy
Google Chrome
VLC media player
CapCut
DaVinci Resolve Proj...
CodeTantra SEA
Microsoft Edge
Resolve
Mobirise
Search
ENG
IN

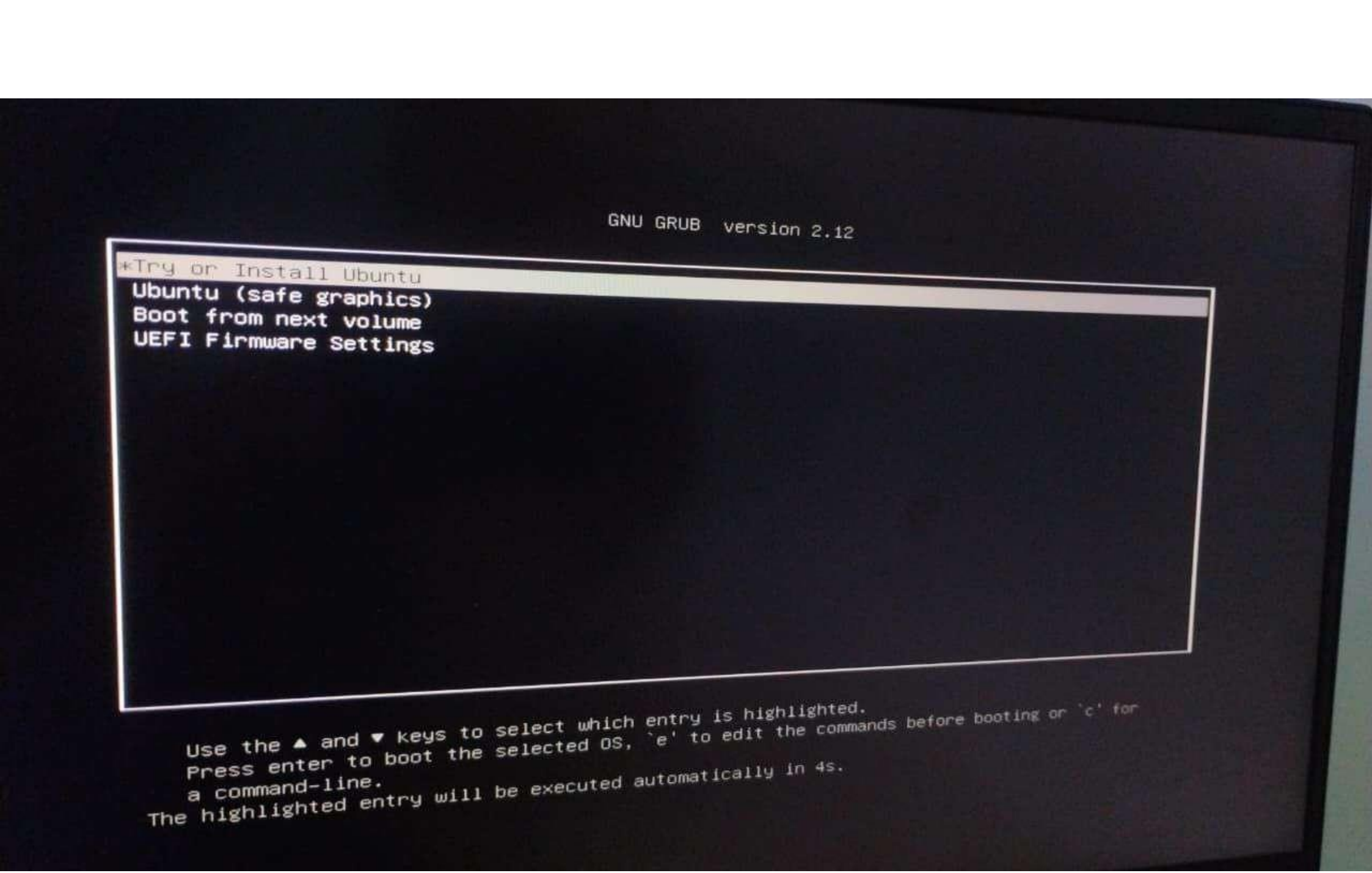
GNU GRUB version 2.12
*Try or Install Ubuntu
Ubuntu (safe graphics)
Boot from next volume
UEFI Firmware Settings
Use the ▲ and ▼ keys to select which entry is highlighted.
Press enter to boot the selected OS, `e' to edit the commands before booting or `c' for
a command-line.
The highlighted entry will be executed automatically in 4s.

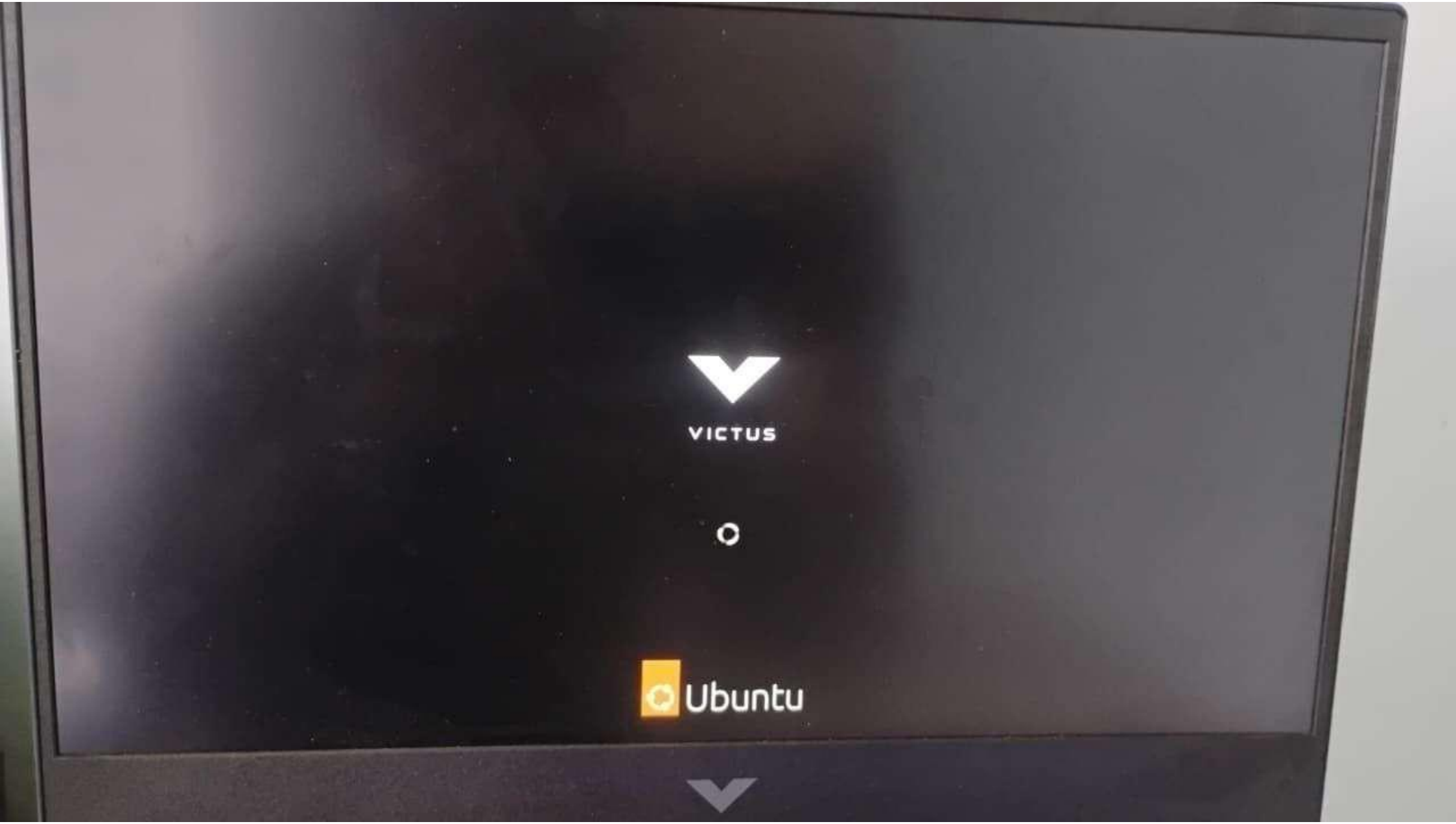
VICTUS
Ubuntu

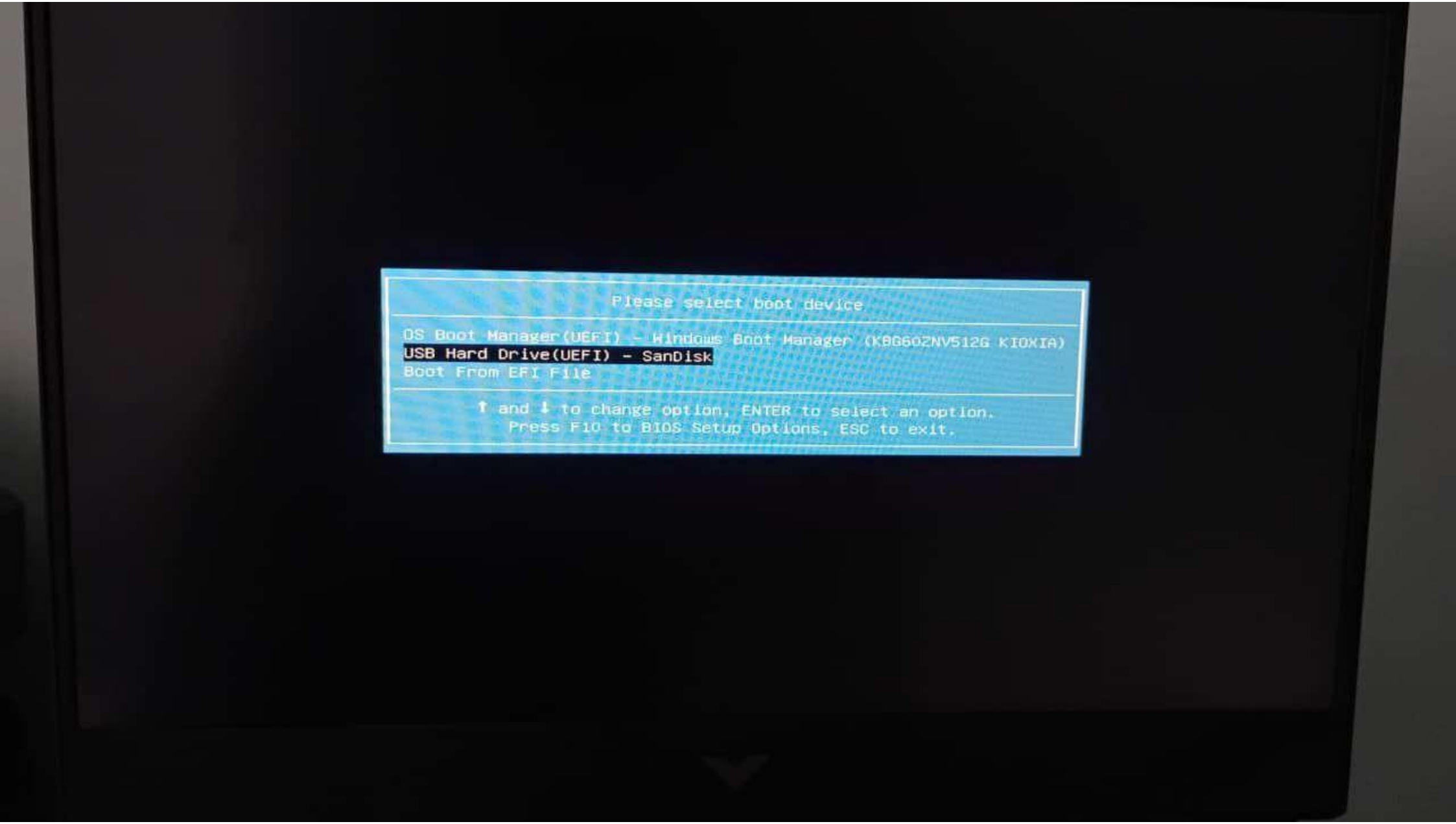
Please select boot device
OS Boot Manager(UEFI) - Windows Boot Manager (K0G60ZNV512G KIOXIA)
USB Hard Drive(UEFI) - SanDisk
Boot From EFI File
↑ and ↓ to change option, ENTER to select an option.
Press F10 to BIOS Setup Options, ESC to exit.

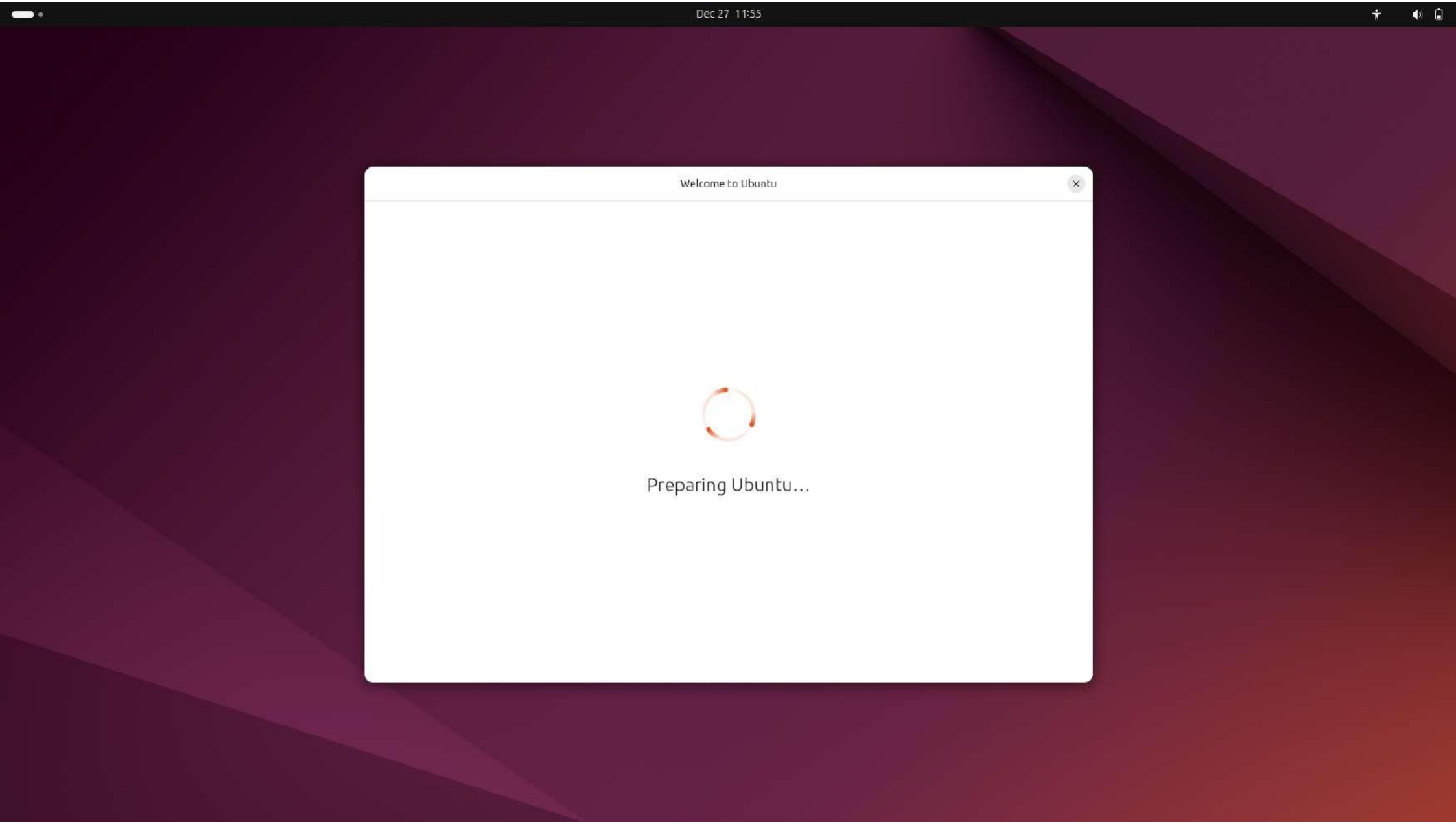
Dec 27 11:55
Welcome to Ubuntu
Preparing Ubuntu...

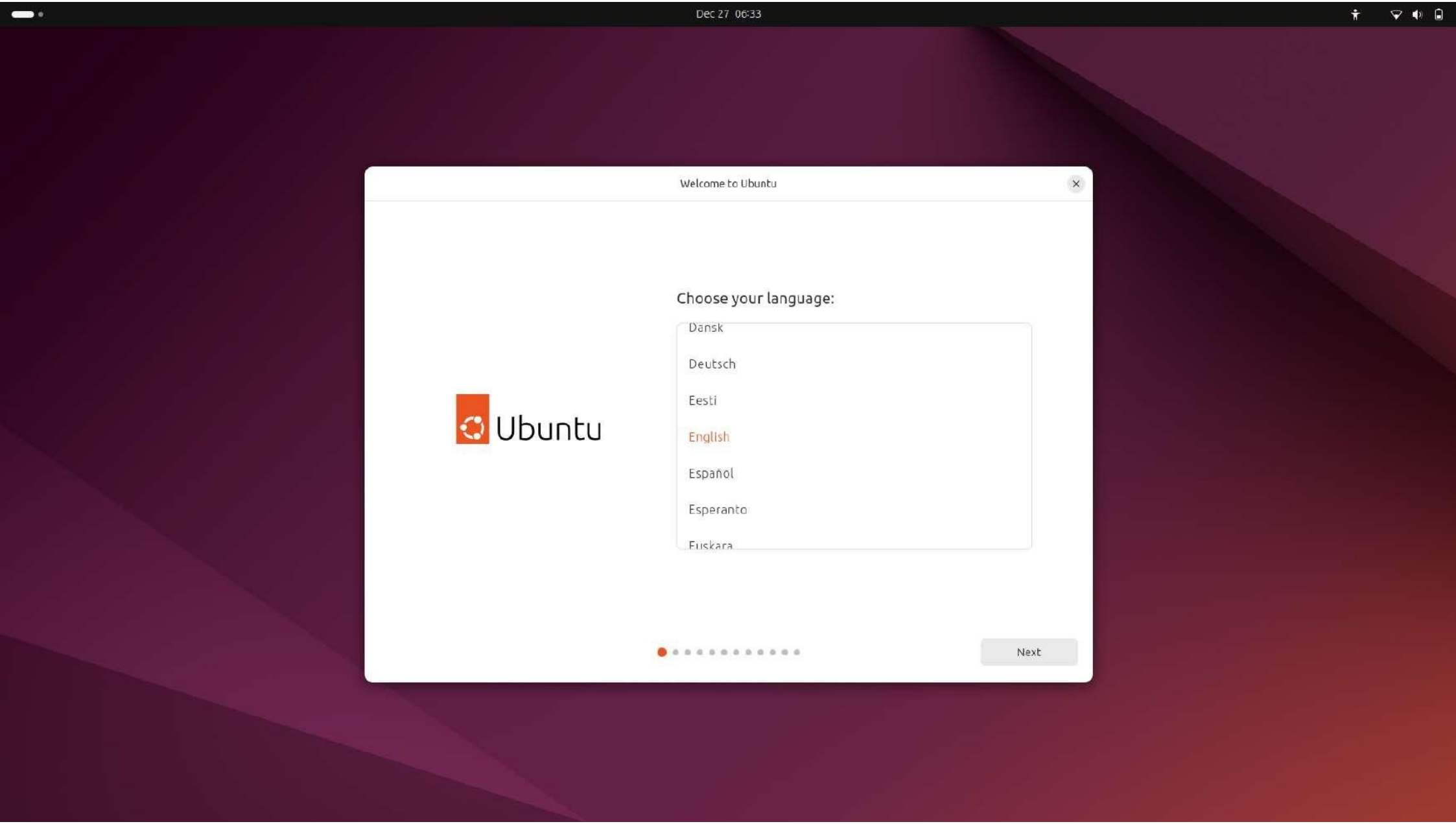
Dec 27 06:33
Welcome to Ubuntu
Ubuntu
Choose your language:
Dansk
Deutsch
Eesti
English
Español
Esperanto
Euskara
Next

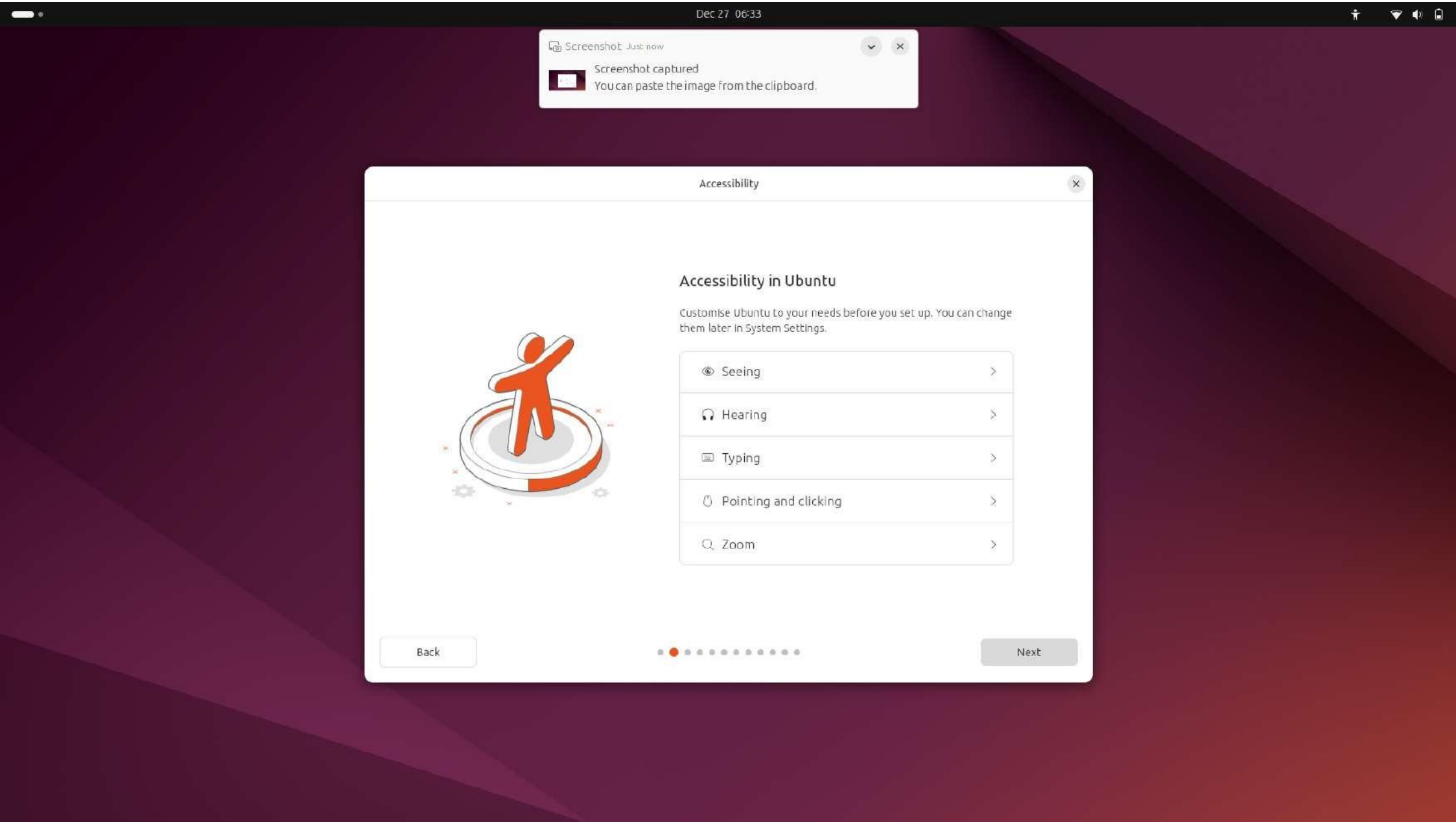
Dec 27 06:33
Screenshot Just now
Screenshot captured
You can paste the image from the clipboard.
Accessibility
Accessibility in Ubuntu
Customise Ubuntu to your needs before you set up. You can change them later in System Settings.
Seeing
Hearing
Typing
Pointing and clicking
Zoom
Back
Next

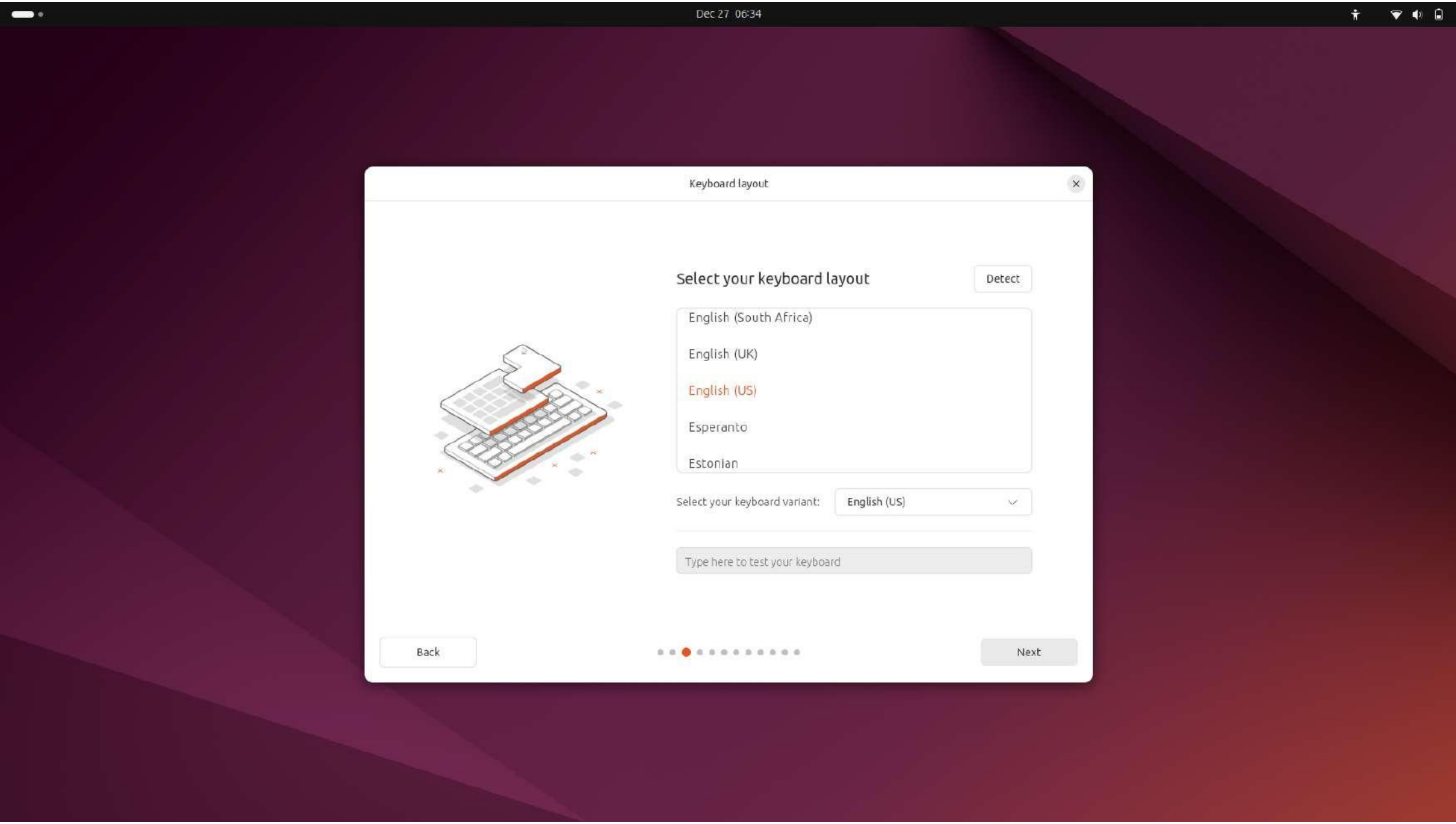
Dec 27 06:34
Keyboard layout
Select your keyboard layout
Detect
English (South Africa)
English (UK)
English (US)
Esperanto
Estonian
Select your keyboard variant:
English (US)
Type here to test your keyboard
Back
Next

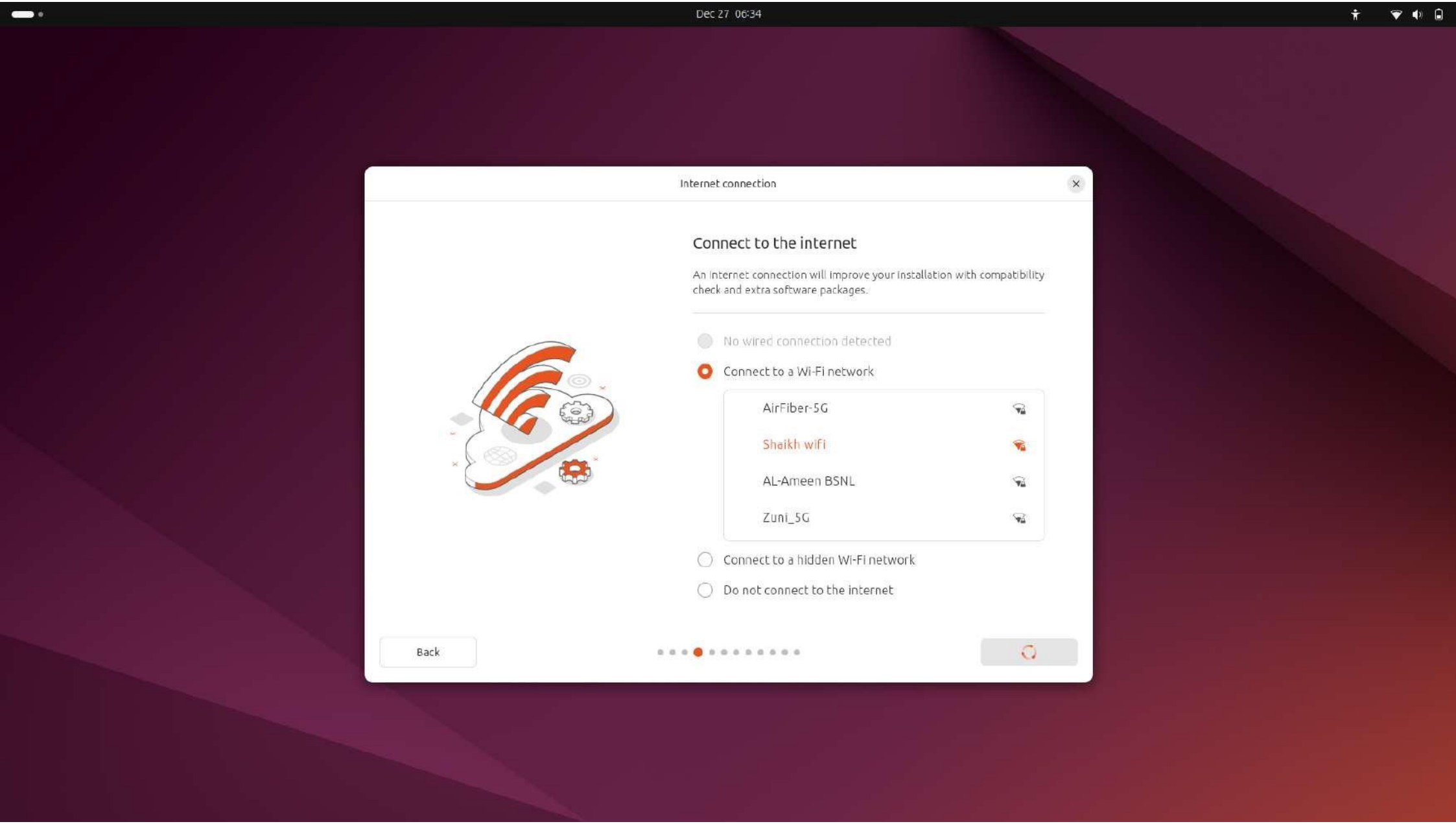
Dec 27 06:34
Internet connection
Connect to the internet
An internet connection will improve your installation with compatibility check and extra software packages.
No wired connection detected
Connect to a Wi-Fi network
AirFiber-5G
Shaikh wifi
AL-Ameen BSNL
Zuni_5G
Connect to a hidden Wi-Fi network
Do not connect to the internet
Back

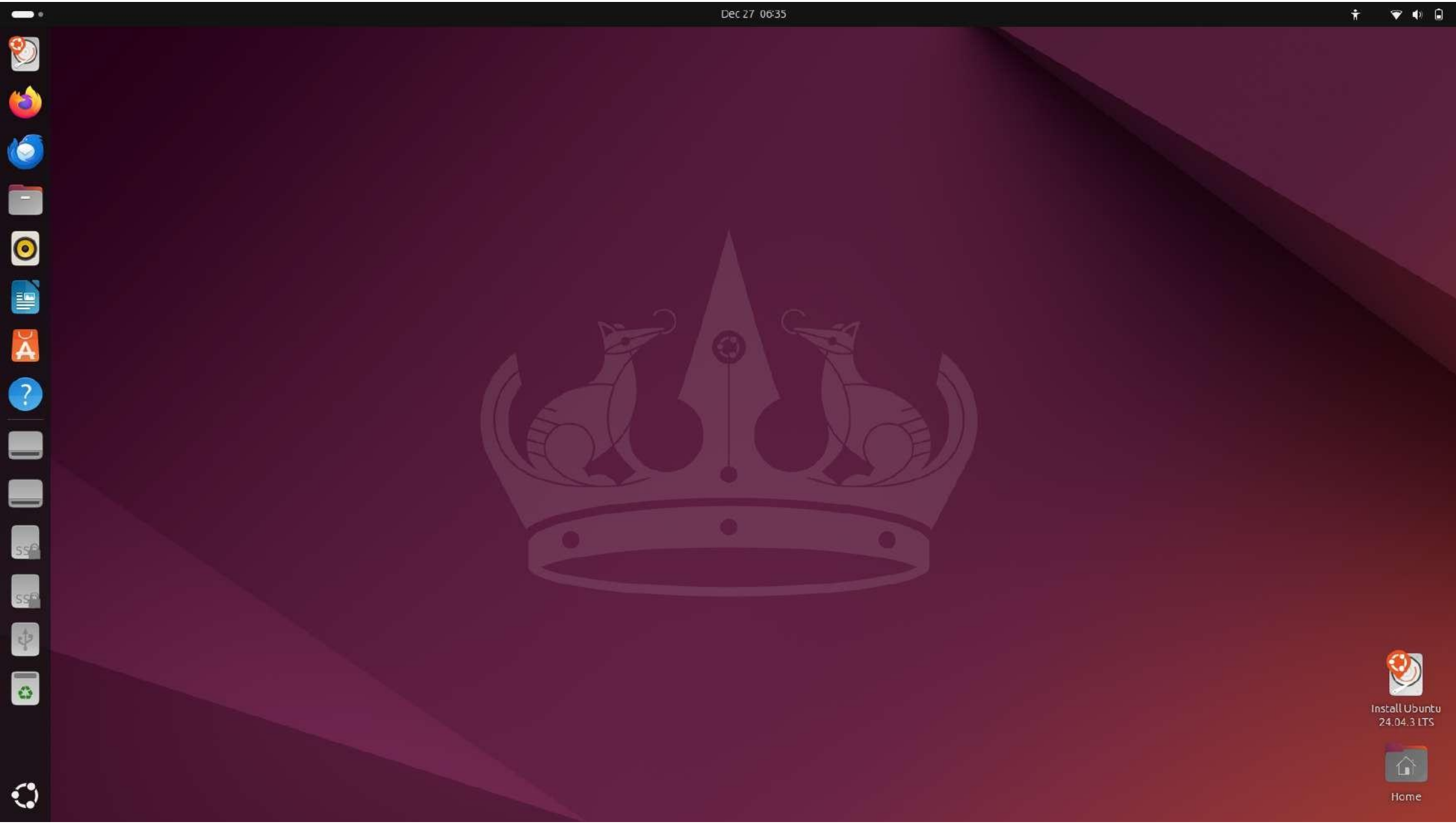
Dec 27 06:35
Install Ubuntu 24.04.3 LTS
Home

Dec 27 06:39
Type to search
Additional Driv...
Calendar
Camera
Clocks
Firmware Upda...
GParted
Videos
Image Viewer
Calculator
Language Supp...
Document Scan...
Settings
System Monitor
LibreOffice
Terminal
Utilities
LibreOffice Calc
LibreOffice Draw
LibreOffice Imp...
LibreOffice Math
Power Statistics
Remmina
Shotwell
Software & Up...