SQL JOIN Operations Activity

Scenario

A hospital management system keeps records of patients and their appointments with doctors.
The system stores patient information and appointment details in separate tables.

Your task is to analyze the data using SQL JOIN queries.

CREATE DATABASE:
INPUT:

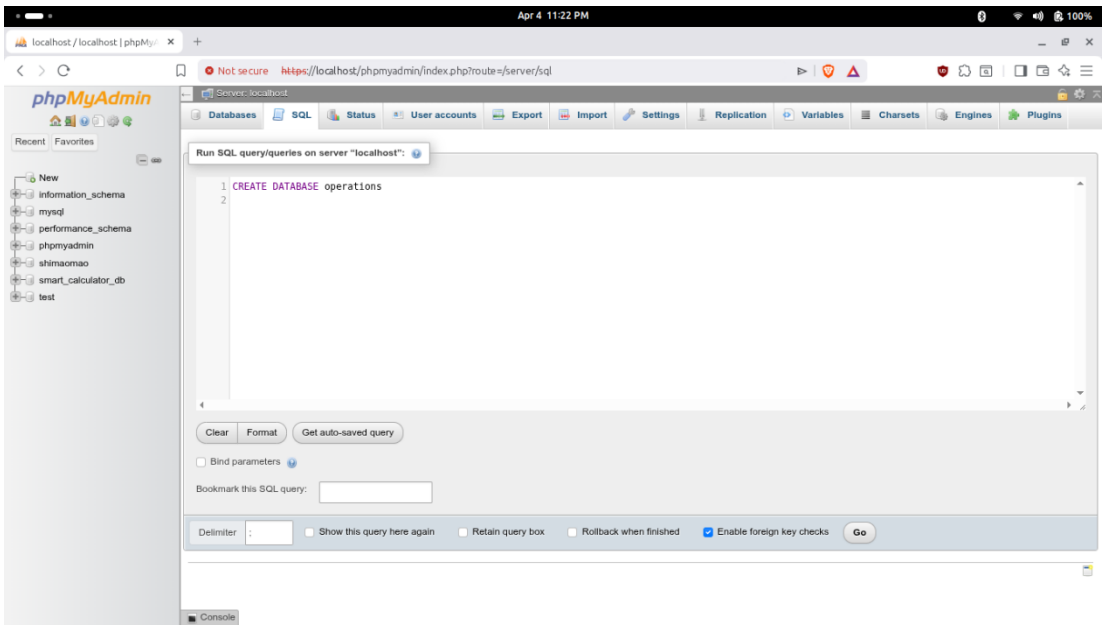

OUTPUT:

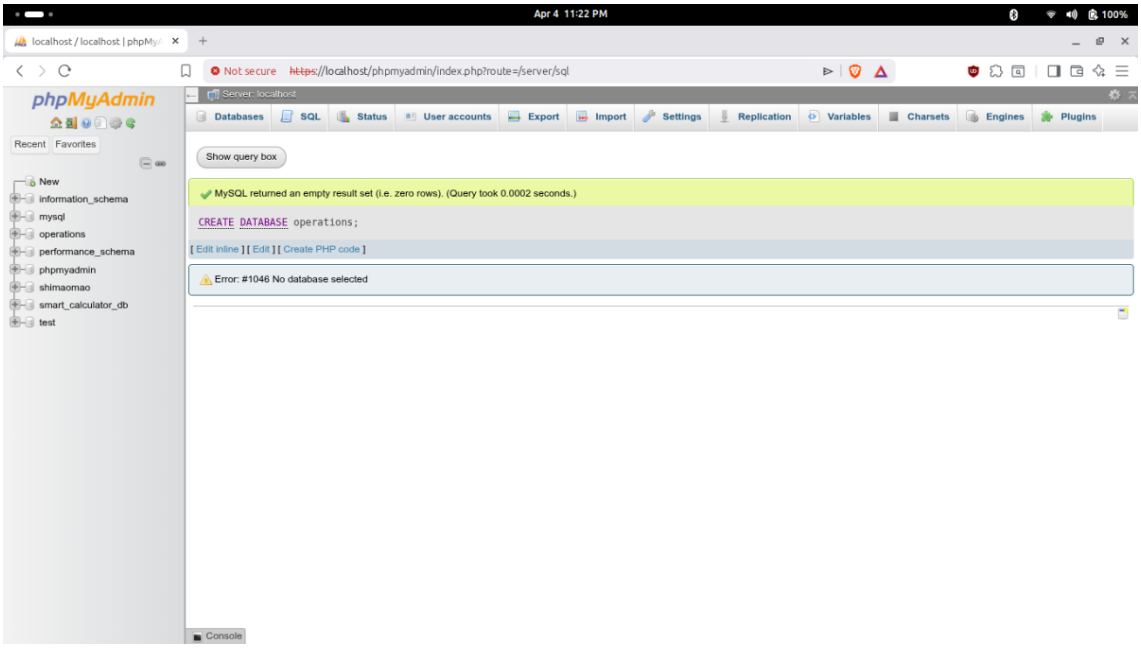

Tables and Records
Table 1: Patients

patient_id	patient_name	city	contact_number
101	Maria Santos	Cebu	09123456781
102	Juan Dela Cruz	Bohol	09123456782
103	Ana Reyes	Cebu	09123456783
104	Mark Lopez	Dumaguete	09123456784
105	Carla Gomez	Bohol	09123456785

CREATE TABLE patients:
INPUT:

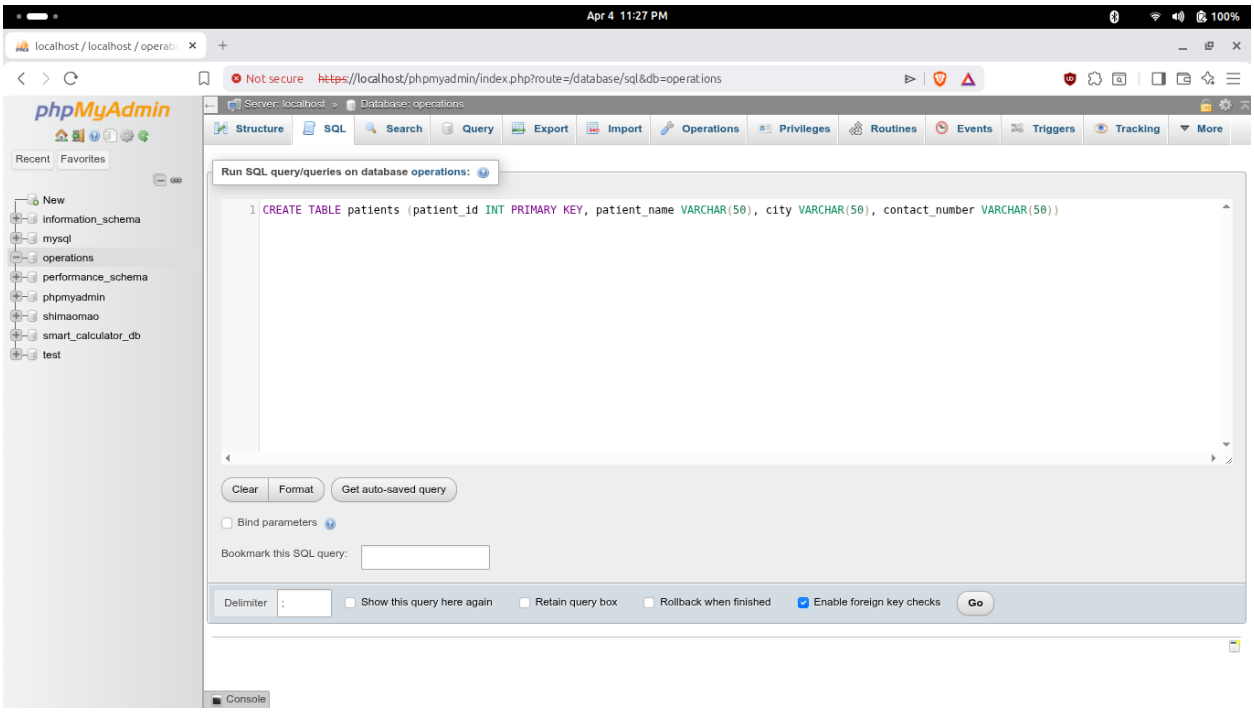

OUTPUT:

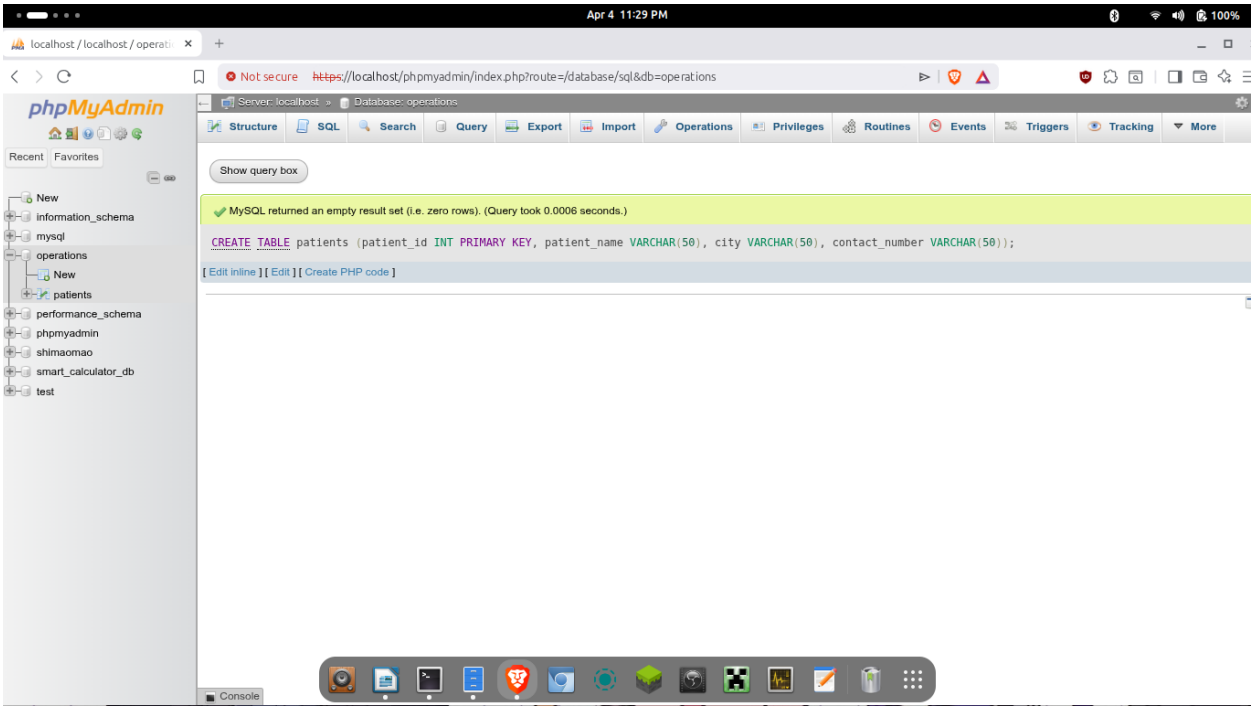
Apr 4 11:29 PM
localhost / localhost / operati
Not secure https://localhost/phpmyadmin/index.php?route=/database/sql&db=operations
phpMyAdmin
Recent Favorites
New
information_schema
mysql
operations
New
patients
performance_schema
phpmyadmin
shimaomao
smart_calculator_db
test
Server: localhost » Database: operations
Structure SQL Search Query Export Import Operations Privileges Routines Events Triggers Tracking More
Show query box
MySQL returned an empty result set (i.e. zero rows). (Query took 0.0006 seconds.)
CREATE TABLE patients (patient_id INT PRIMARY KEY, patient_name VARCHAR(50), city VARCHAR(50), contact_number VARCHAR(50));
[Edit inline] [Edit] [Create PHP code]
Console

Table 2: Appointments

appointment_id	patient_id	doctor_name	appointment_date	status
201	101	Dr. Garcia	2025-03-10	Completed
202	102	Dr. Ramos	2025-03-11	Scheduled
203	101	Dr. Cruz	2025-03-15	Scheduled
204	103	Dr. Garcia	2025-03-18	Cancelled

CREATE TABLE appointments:

INPUT:

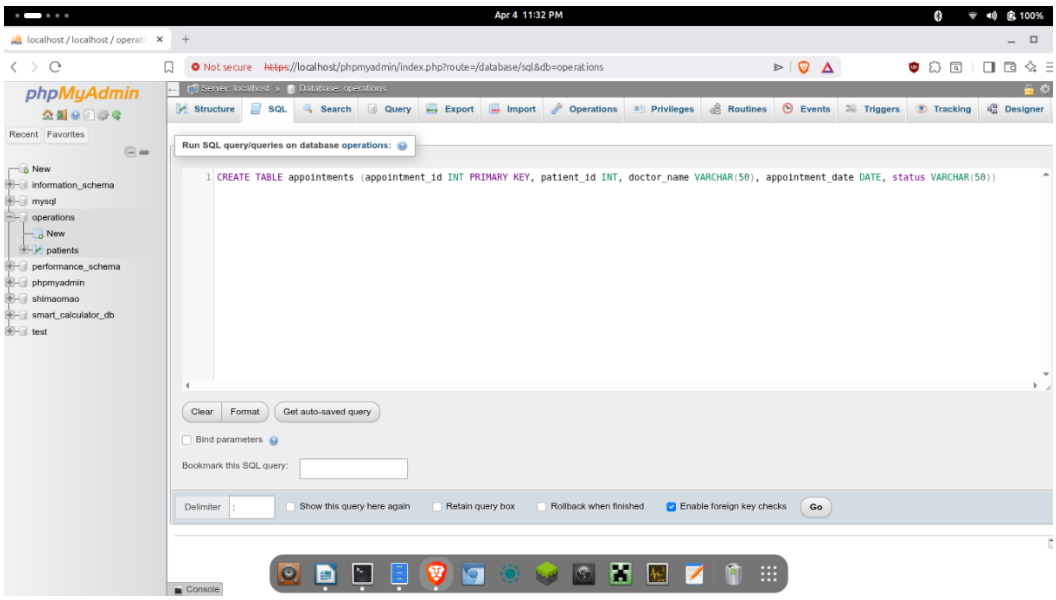

OUTPUT:

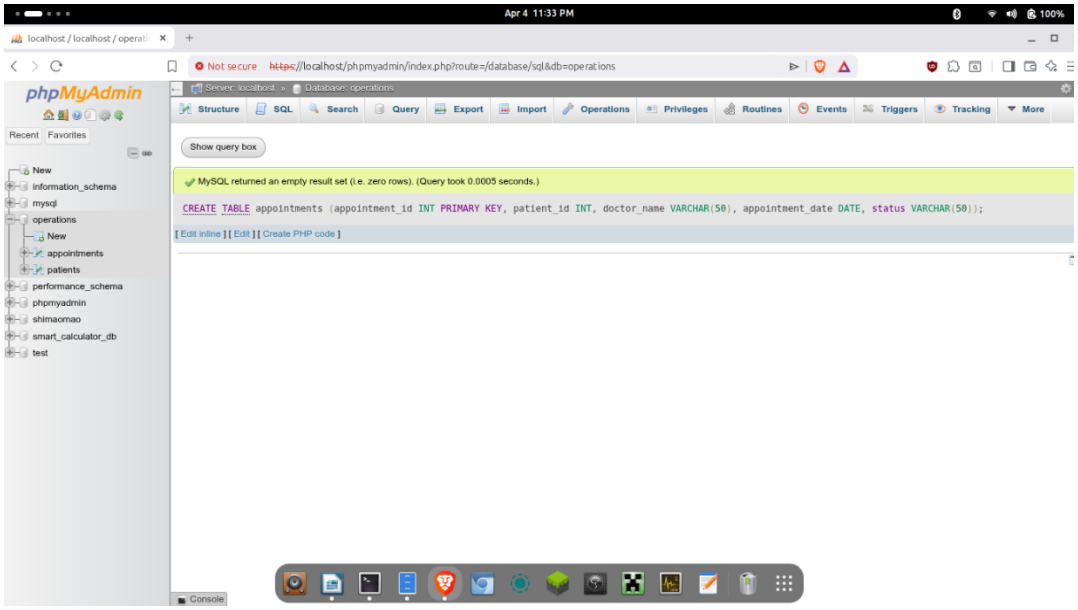

Table 1: Patients (INSERT VALUES)

INPUT:

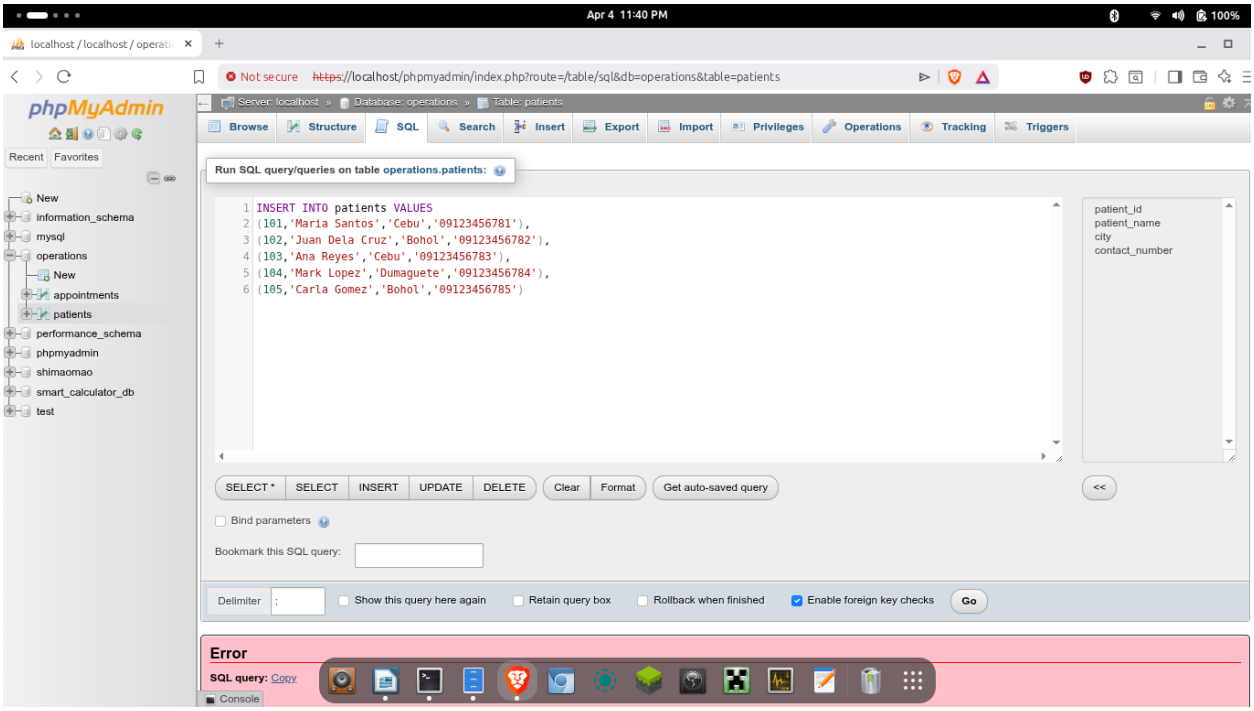

OUTPUT:

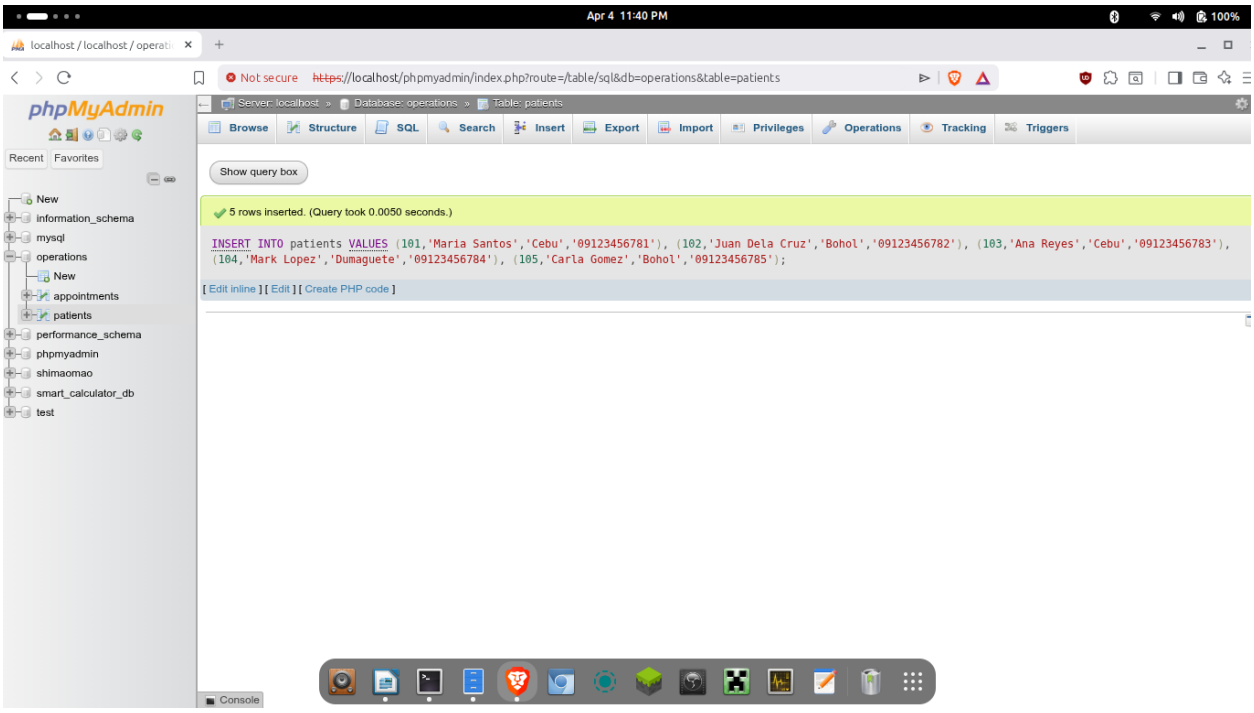

Table 2: Appointments (INSERT VALUES)

INPUT:

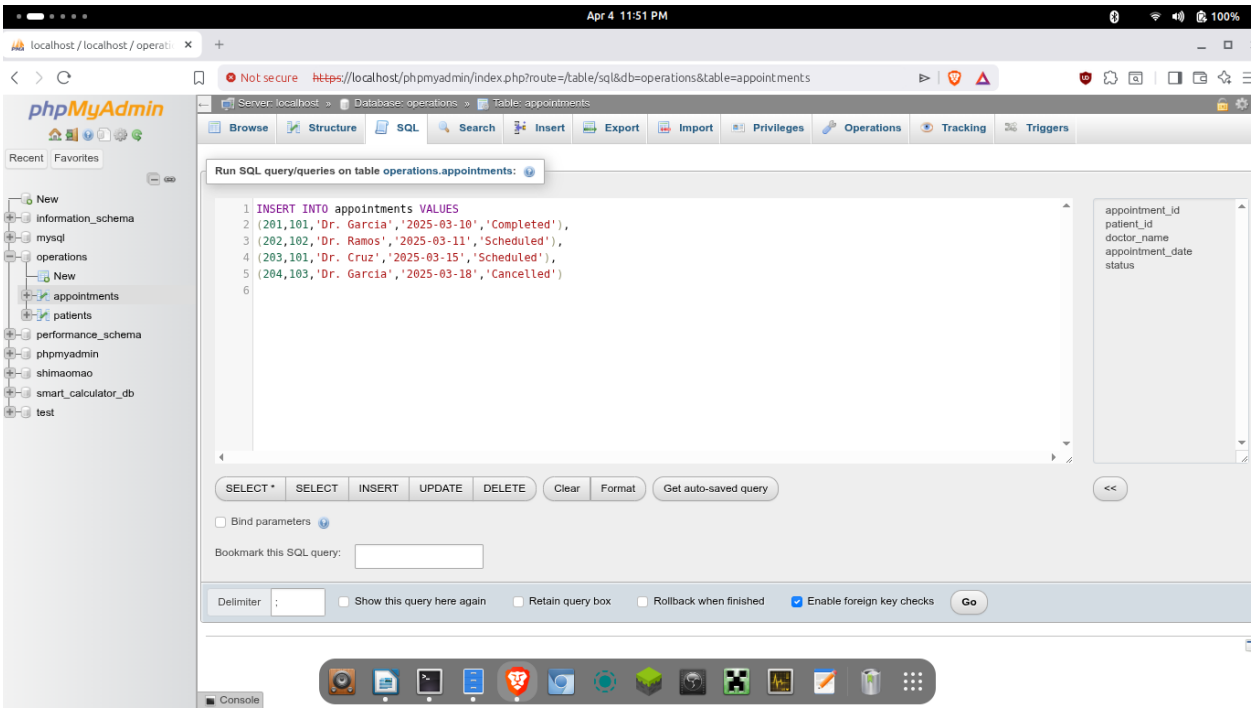

OUTPUT:

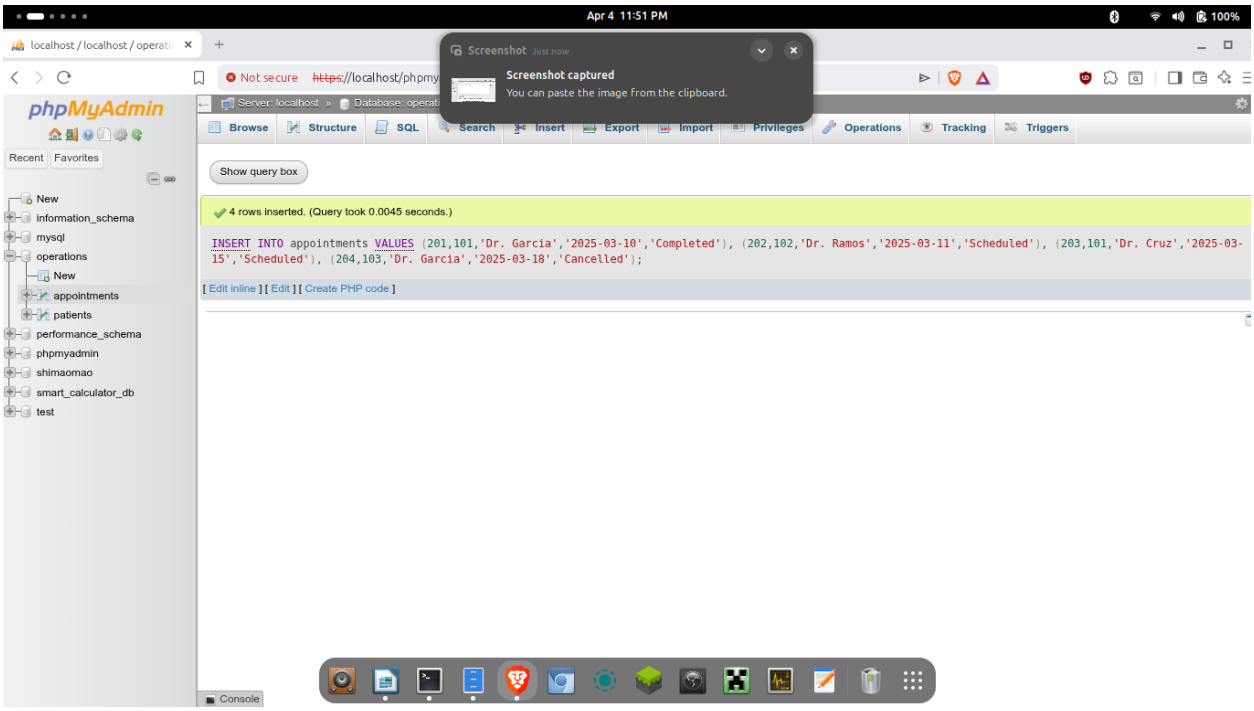

Activity Tasks

Students must write SQL queries to answer the following:

Part A – Basic Join

1. Display the **patient name and doctor name** for all appointments.

INPUT:

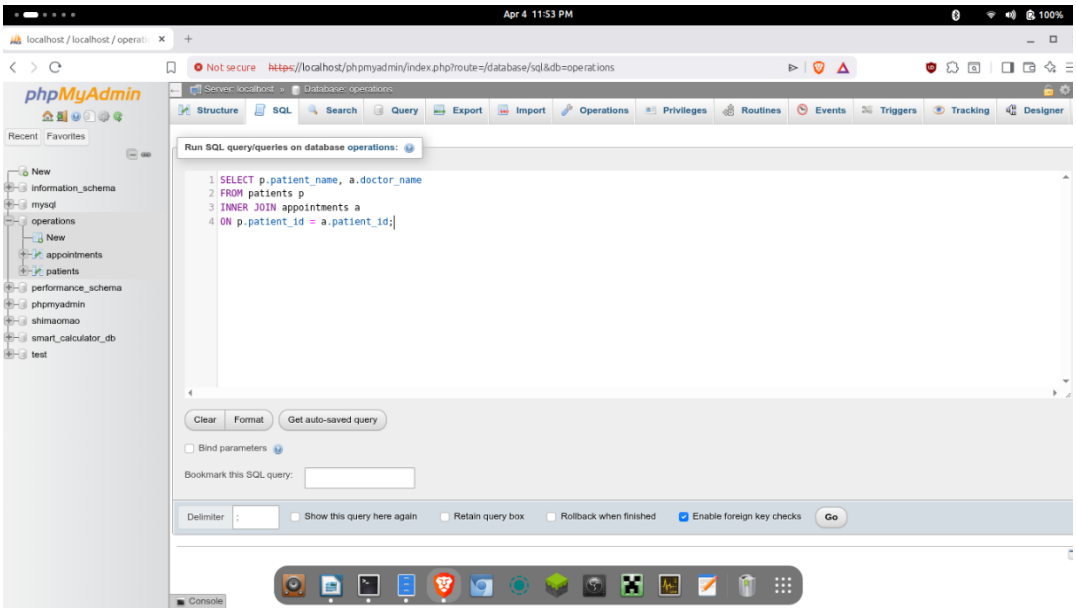

OUTPUT:

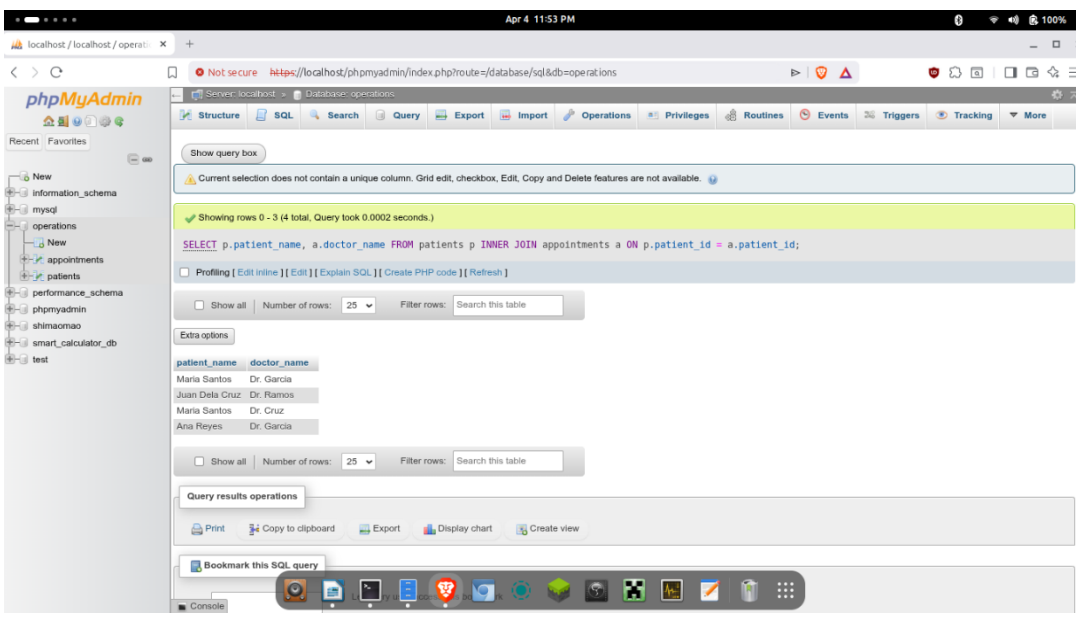

Part B – Filtering with Join

2. Display all **patients from Cebu and their appointments**.

INPUT:

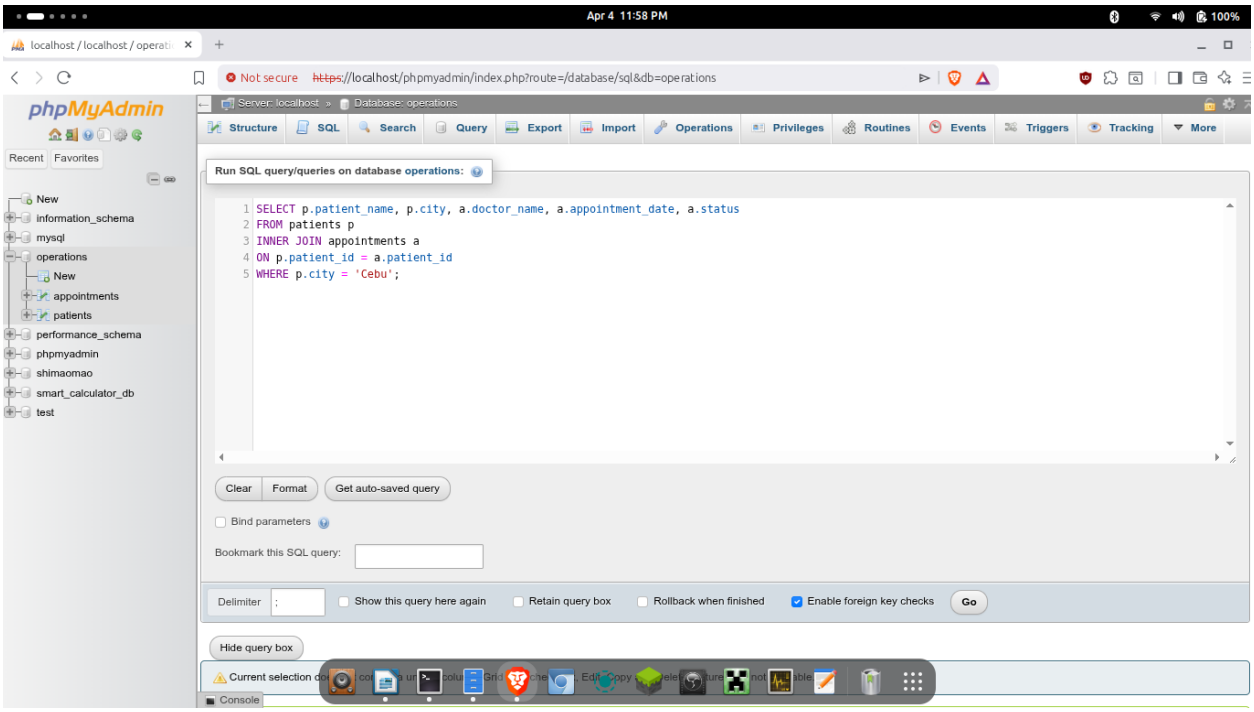

OUTPUT:

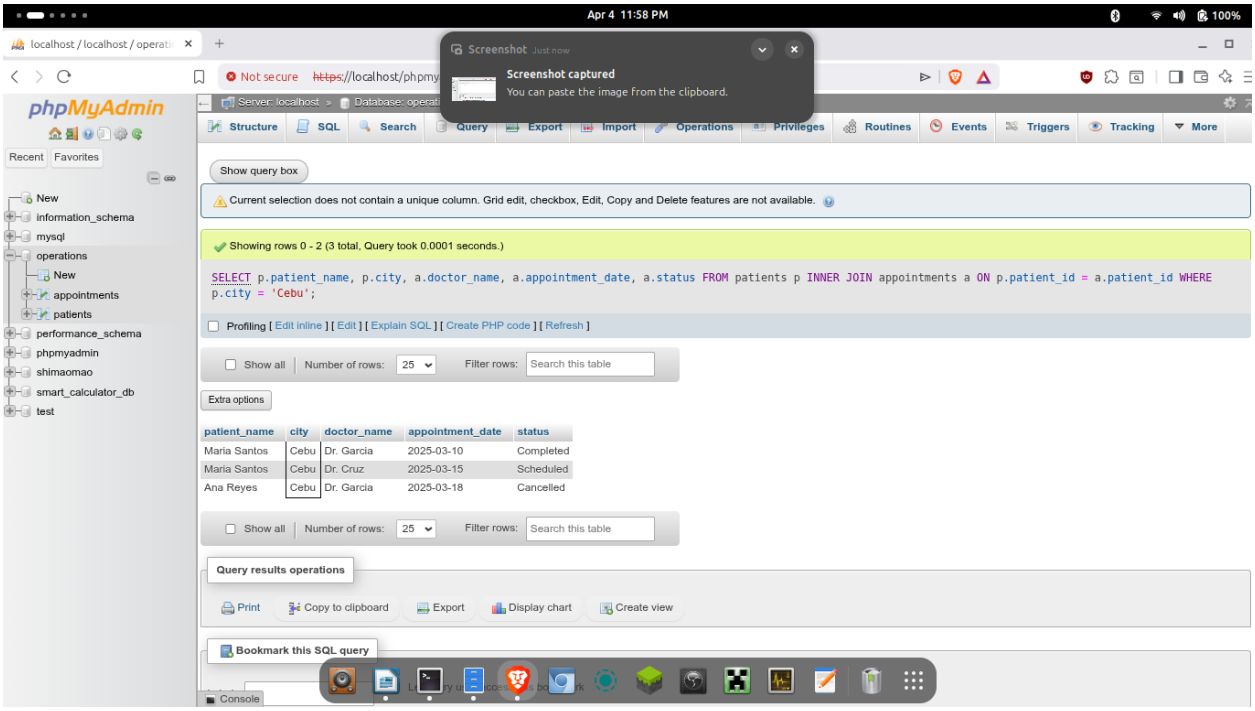

3. Display **appointments handled by Dr. Garcia** with the patient names.

INPUT:

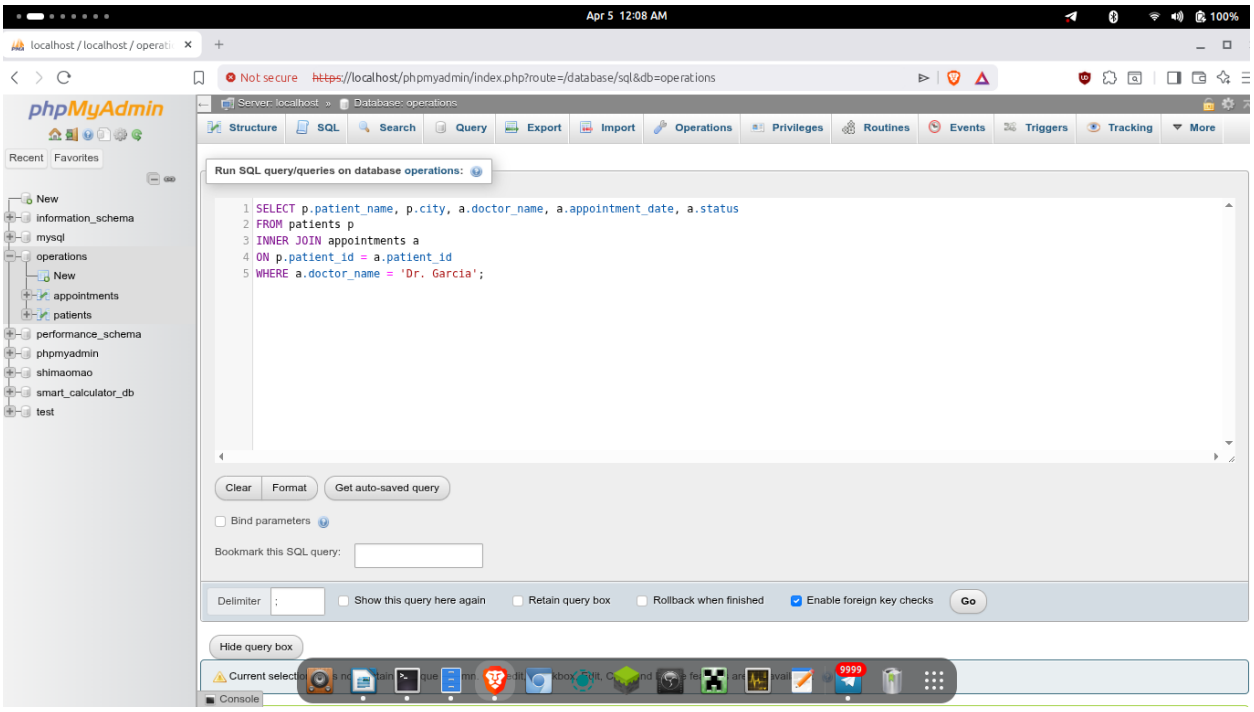

OUTPUT:

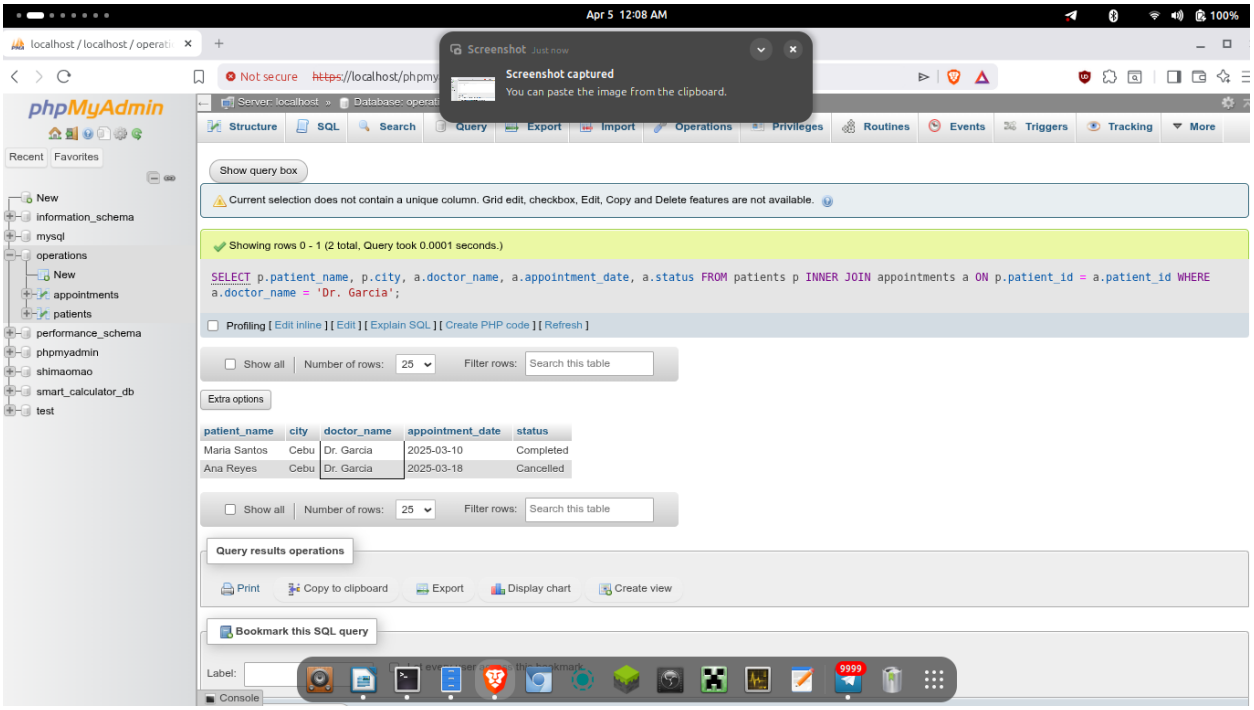

Part C – Analytical Queries

4. Show **all patients and their appointments**, including patients who do not have appointments.

INPUT:

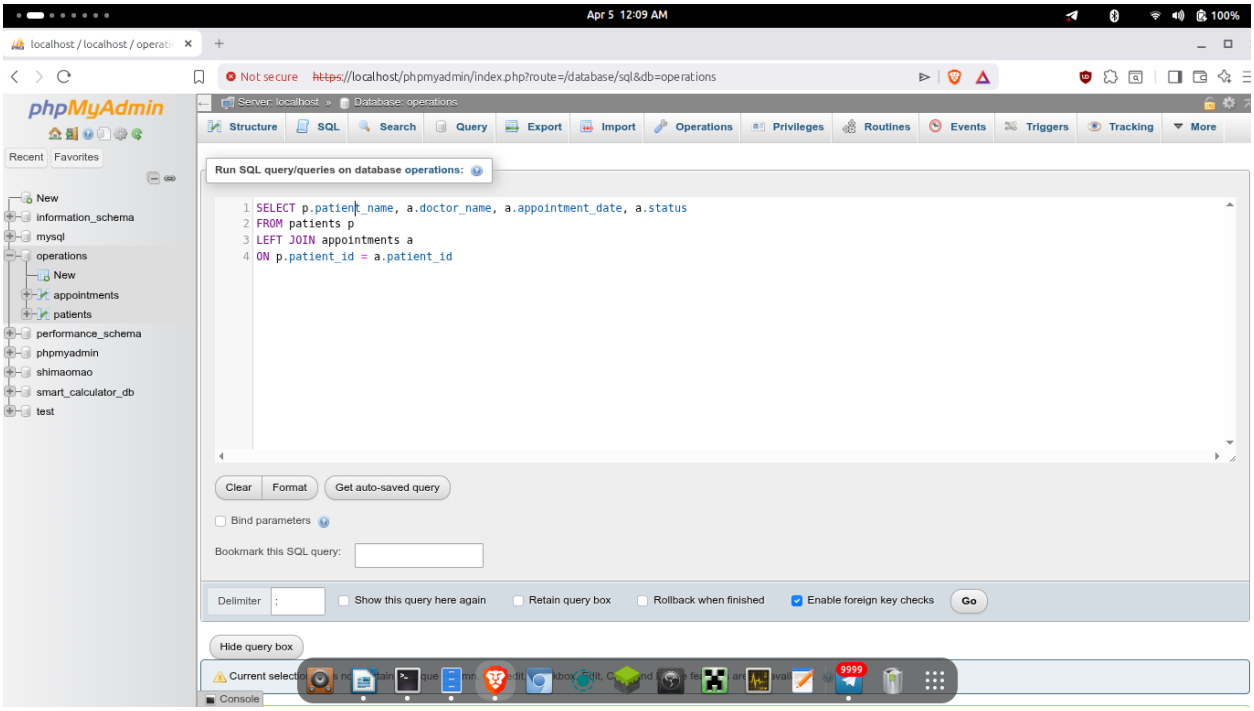

OUTPUT:

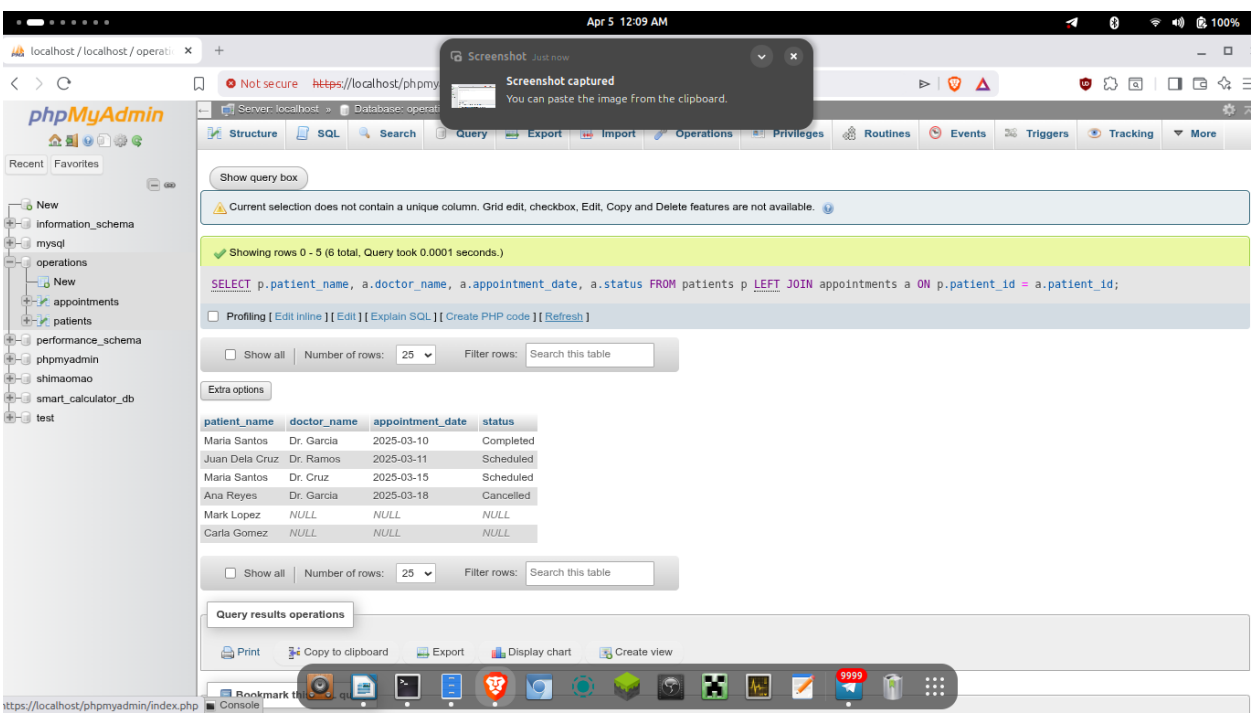

5. Show **all appointments even if the patient information does not exist** in the Patients table.

INPUT:

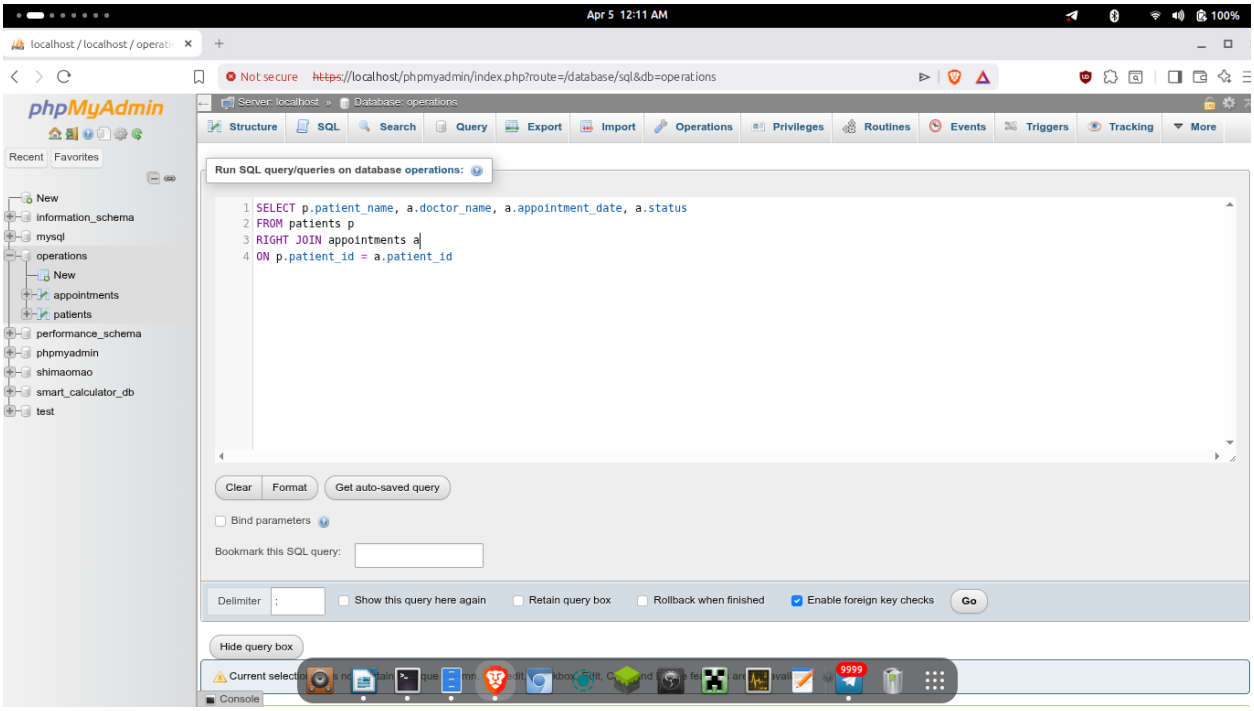
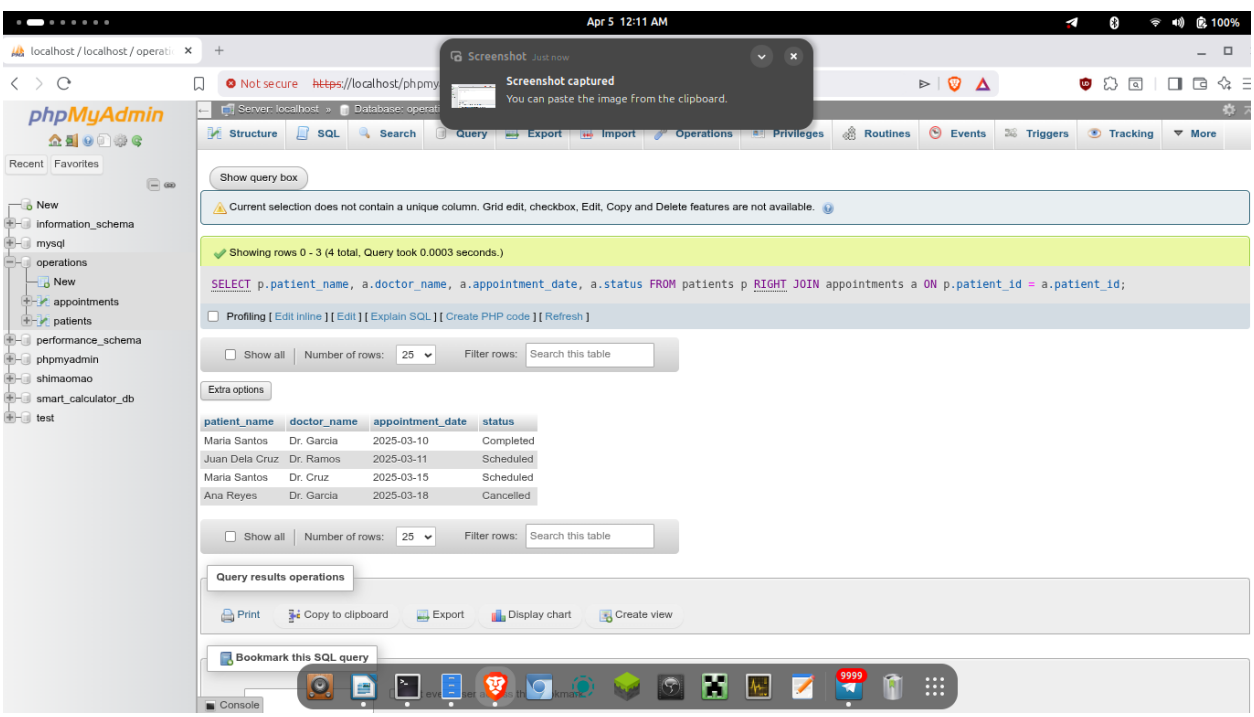
OUTPUT: