Future Site of Seed One – Designation : Hudn Hall Issia

California Pines Family Lot
Vacation Home Plan
State : California
County: Modoc
City: Alturas
Name: Issia

Coordinates

41°15'12.5"N 120°44'26.8"W

41.253472, -120.740772
APN: 038-232-019-000
Legal Description: LOT 10, BLOCK 21, UNIT 4
Use Type: VACANT

Tax Rate Area: 056-017
Recording Date: 11/02/2004
Document #: 0006987
120’ x 333.34’ = 40,000.8 square feet of total space

Plan I	3500+ square feet
Plan II	2500+ square feet
Plan III	Converted Container
Plan IV	Ten Fold

50’ - 83’ from rear of property lot line
20’ from each side of the lot
20’ from front line of dedicated county road

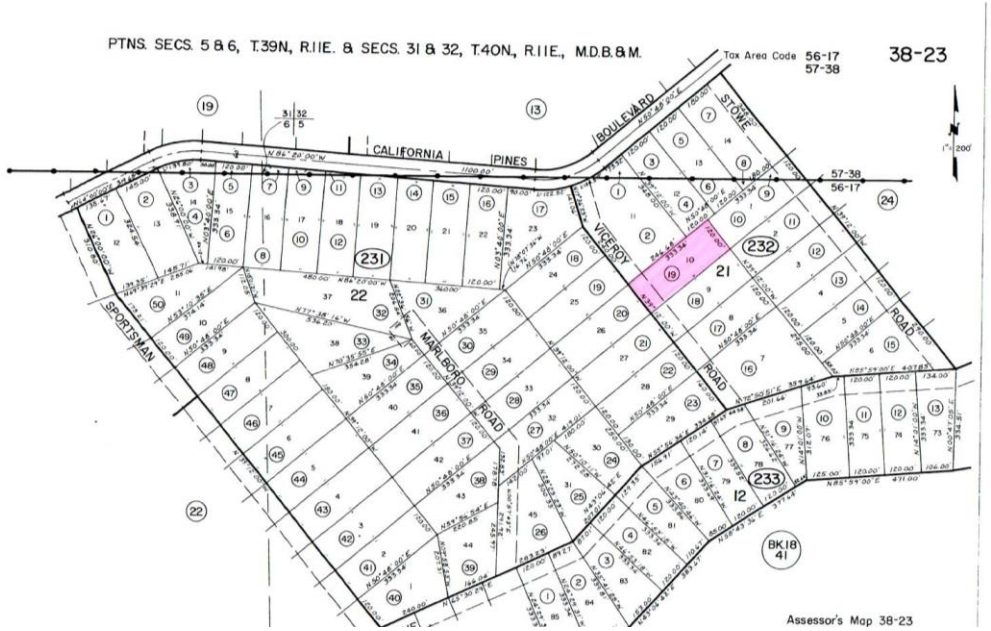
PTNS. SECS. 5 & 6, T.39N, R.11E. & SECS. 31 & 32, T.40N, R.11E., M.D.B.&M.
Tax Area Code 56-17
57-38
38-23
CALIFORNIA
PINES
BOULEVARD
STOWE
VICEROY
ROAD
MARLBORO
SPORTSMAN
231
232
233
22
21
12
BK.18
41
Assessor's Map 38-23

Carlsberg Rd
Carlsberg Rd
Carlsberg Rd
Stone Rd
Stone Rd
Viceroy Rd
Viceroy Rd

Initial idea layout

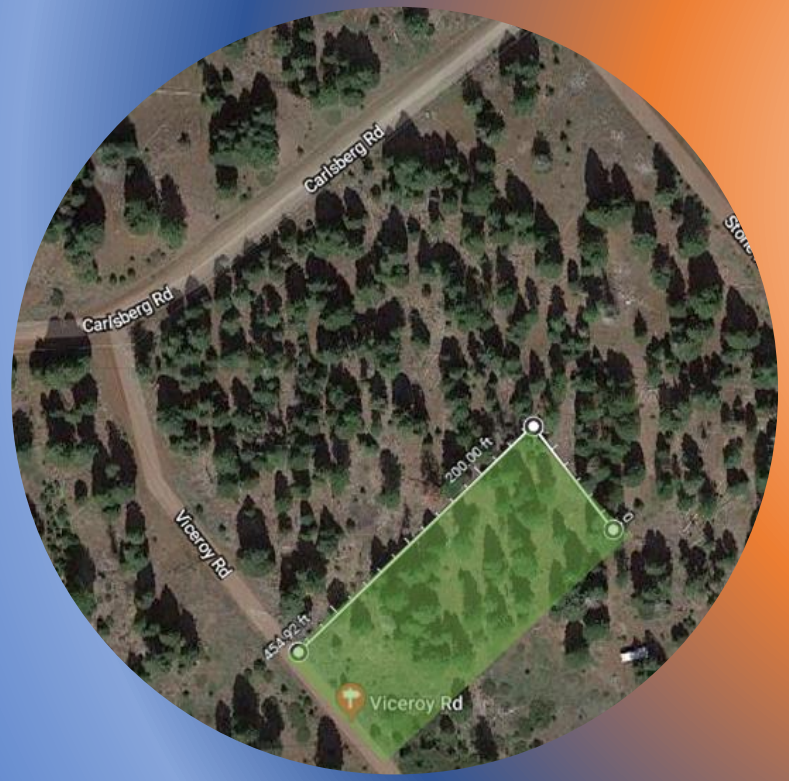

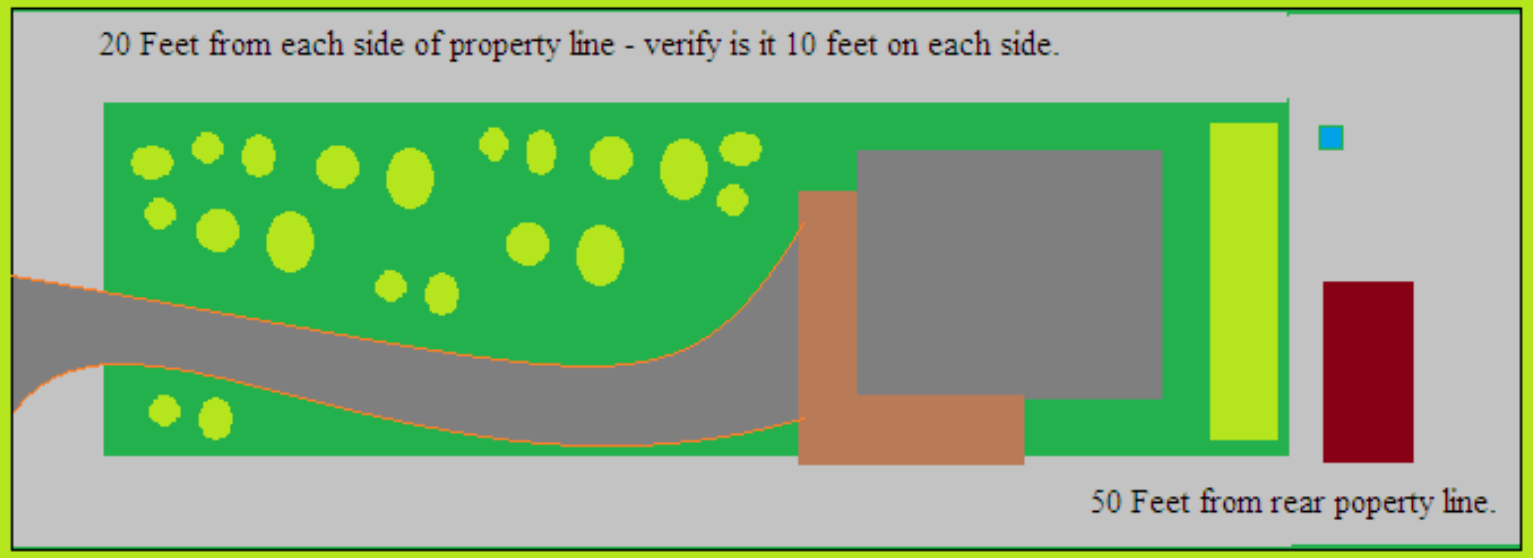

California Pines Family Lot
Vacation Home Plan
State : California
County: Modoc
City: Alturas
Name: Issia

Coordinates
41°15'12.5"N 120°44'26.8"W

41.253472, -120.740772
APN: 038-232-019-000
Legal Description: LOT 10, BLOCK 21, UNIT 4
Use Type: VACANT

Tax Rate Area: 056-017
Recording Date: 11/02/2004
Document #: 0006987
120' x 333.34' = 40,000.8 square feet of total space
50' - 83' from rear of property lot line
20' from each side of the lot
20' from front line of dedicated county road

House will occupy space of 75 feet xy 262 feet.

Design consist of two spheres 40 feet diameter & 24 feet diameter. Total of 64 Feet Diameter.

Plan II 2500 - 4096 square feet

Septic -	**20 ' x 40'**	**= 800 Square Feet**
Well -	**Unknown**	
Garden -	**15' x 70'**	**= 1050 Square Feet**
Foundation	**55' x 68'**	**= 3740' Square Feet**

California Pines Family Lot
Vacation Home Plan
State : California
County: Modoc
City: Alturas
Name: Issia

<u>Coordinates</u>
41°15'12.5"N 120°44'26.8"W

41.253472, -120.740772
APN: 038-232-019-000
Legal Description: LOT 10, BLOCK 21, UNIT 4
Use Type: VACANT

Tax Rate Area: 056-017
Recording Date: 11/02/2004
Document #: 0006987
120’ x 333.34’ = 40,000.8 square feet of total space
Plan I 3500+ square feet
Plan II 2500+ square feet
Plan III Converted Container
Plan IV Ten Fold

Chief Building Official

Dominic Budmark, Chief Building Official
203 West Fourth Street
Alturas, CA 96101

530-233-6413 direct line
530-233-6435 inspection line
530-233-6420 fax line

dominicbudmark@co.modoc.ca.us

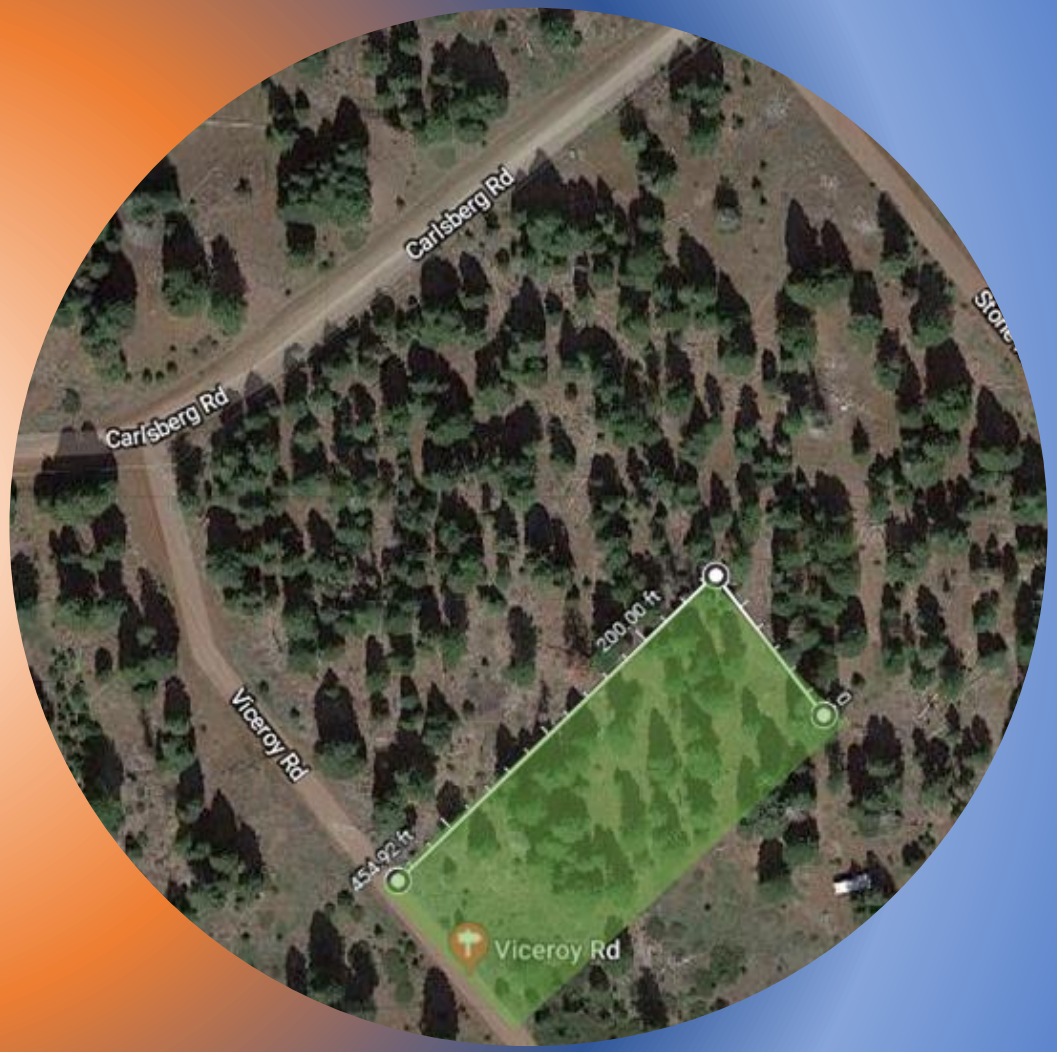

Chief Building Official

- Homework is where you figure out what you want, what is possible and what your working budget amount should be. The Second Unit Design and Process Workbook provides tools to assist you in this initial step in the process of building your second unit.Homework involves answering three questions:
- **Why do I want to build a second unit?** List your goals and what the unit must have to meet your needs and those of the people that will reside in the unit. Second unit types include:
  - interior units (basement, attic, splitting the living space)
  - attached units (additions)
  - detached units (backyard cottages)
  - garage conversions
  - units on top of garage (existing or new)
- **What can I build?** Your second unit must comply with local standards and requirements and be a compatible fit with your neighborhood. Links to general standards for each jurisdiction in San Mateo County are provided here. Meet with your City before you spend much time or money to understand all the rules that will apply to your specific project.
- **What will it cost and how much should I budget?** The calculator on this site can let you see the typical cost of building a second unit and the potential rental income.
- Check out the Idea Book to see examples of what your second unit could look like!

dominicbudmark@co.modoc.ca.us

Chief Building Official

- Most people hire an architect or professional building designer to help design their second unit and prepare detailed plans. So, once you have decided to move forward, *and have confirmed with the City what you are allowed to build*, the next step will be to hire an architect/designer to develop second unit designs for you to consider, and then a builder to provide additional insights into the costs and ideas for the design options.Selecting an architect or designer involves looking at their past work of a similar scale and checking references. It's also helpful if they have worked in your community and know the local project and permitting process.
- Once you have created a basic plan for your second unit in collaboration with your designer/architect, you are ready to hire a builder. Ask two or three builders to bid on your second unit, all based on the same set of plans and specifications. It is important to specify whether you want inexpensive construction, luxury details or something in between.
- Put everything you agree to in writing and make sure you understand the contract before signing. Here are some tips from the State about hiring a builder.

dominicbudmark@co.modoc.ca.us

Chief Building Official

- There are a variety of architectural styles in San Mateo County. To make sure your second unit is a good neighbor, talk to your neighbors, take a look around, and see how your second unit can best fit on your site and your neighborhood.**Size matters.** Typically, a studio is 500 square feet, a one-bedroom is 700 square feet and a two-bedroom is 1,000 square feet. Think about who will live there over time.
- **Decide what you need.** Think about what you want both inside and outside your second unit. You may be an avid gardener, so orienting the location and design of the second unit to keep the sun in your garden might be important. For the inside, will your tenant need storage space or a laundry room? Wheelchair accessibility? Keep thoughts like this in mind when working on the initial design.
- **Privacy.** Privacy among the main house, the second unit and the neighbors should also be part of your design plan. If a family member is the tenant, you may want them to have easy access to the main residence. If you rent the unit, consider use of rear and side yards, entry pathways, and the location of parking for the second unit.
- Use our calculator to see typical costs.

dominicbudmark@co.modoc.ca.us

Chief Building Official

- City and County staff are available to answer questions about how their regulations and requirements may affect the design, schedule and budget of your second unit project. Access their online information and meet with them throughout the development of your project.When you have a preliminary design, set up a pre-application meeting with the local planning (and possibly building) staff. At that meeting, ask questions and work out any critical code issues prior to submitting your permit application. Also, identify all requirements, fees and other considerations to avoid surprises later in the process.

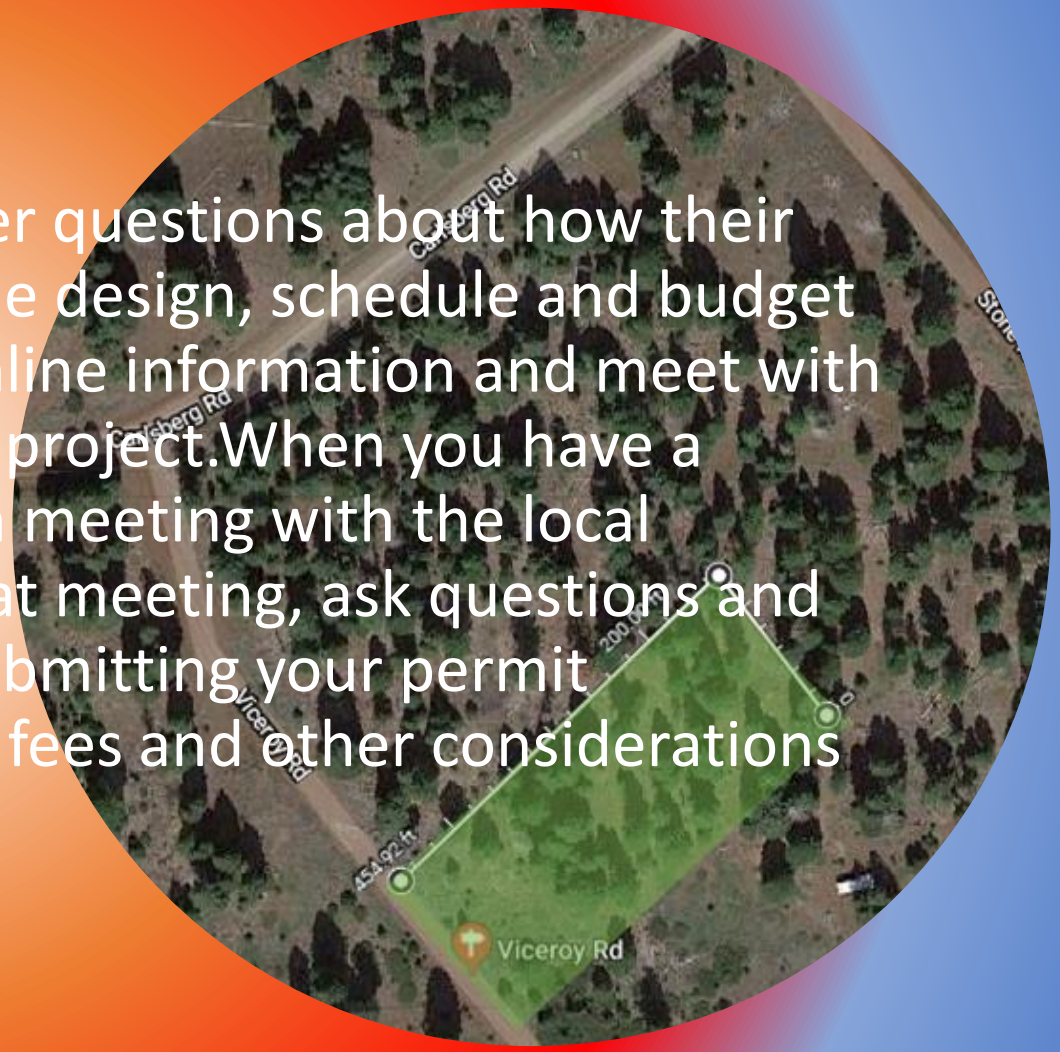

dominicbudmark@co.modoc.ca.us

Chief Building Official

- At the end of the pre-application meeting(s), you should have a checklist of required plans and permits plus information on fees. Your task now is to complete this checklistAt this point the project team (homeowner, designer/architect and builder) will work through any required modifications of the initial second unit plans and prepare the permit application(s).

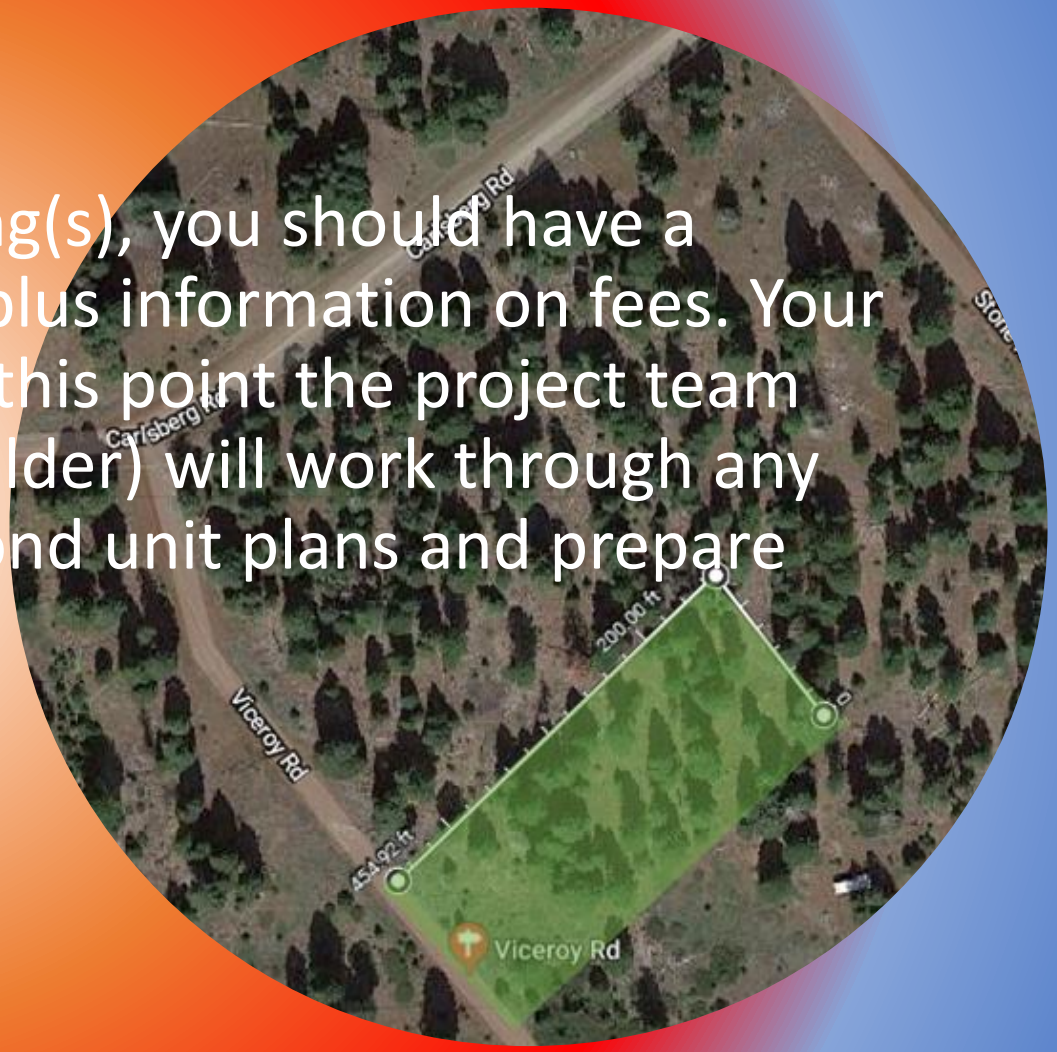

dominicbudmark@co.modoc.ca.us

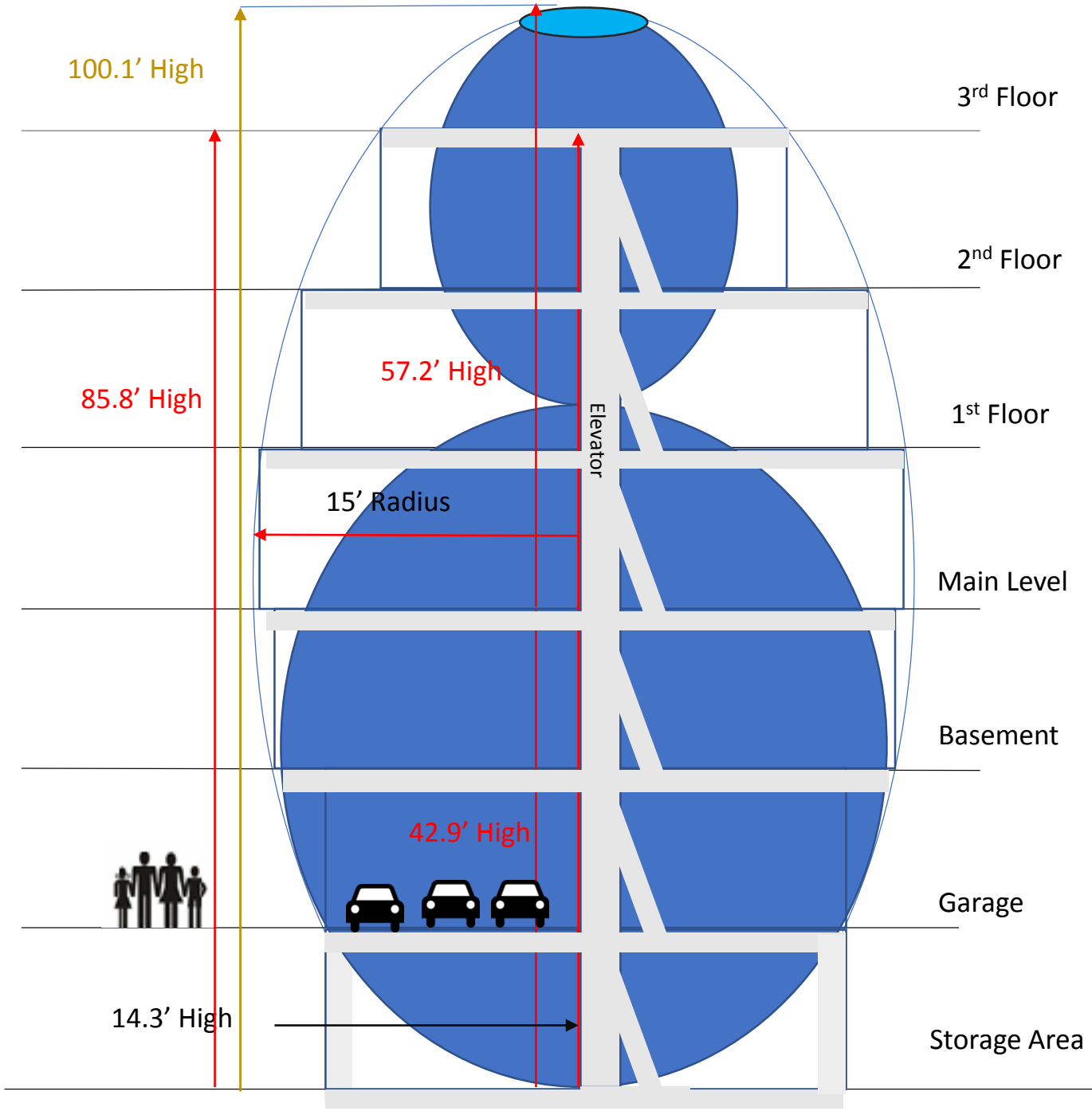

Slice plane: egg-profile

Base radius (a):	15'	
First half height (h1):	57.2'	
Second half height (h2):	42.9'	
Height (h):		100.1'
Width (b):		30'
Surface area (A):		7678.891
Volume (V):		47171.014
Surface-to-volume ratio (A/V):	0.163	

Formulas:

$h = h1 + h2$

$b = 2 * a$

if $a > hi$: $Ai = \pi a * [a + hi^2 / \sqrt{a^2 - hi^2} * \text{arsinh}(\sqrt{a^2 - hi^2} / hi)]$

if $a < hi$: $Ai = \pi a * [a + hi^2 / \sqrt{hi^2 - a^2} * \arcsin(\sqrt{hi^2 - a^2} / hi)]$

if $a = hi$: $Ai = 2\pi a^2$ (hemisphere)

$A = A1 + A2$

$V = 2/3 * \pi * a^2 * h$

7 Stories Building
3 Stories Under Ground
Basement
Garage
Storage Area
4 Stories Above
Main Level – Entry Living Room
1st Floor – Kitchen
2nd Floor – Bedrooms
3rd Floor – Obervation / Loft
Concrete Heat Sink infrastructure
Radiant Heated Floors
Hempcrete Walls

Plan I

Area per Floor
A ≈ 706.86 - 15 Feet Radius
A ≈ 530.93 - 13 Feet Radius
3537.44 Square Feet

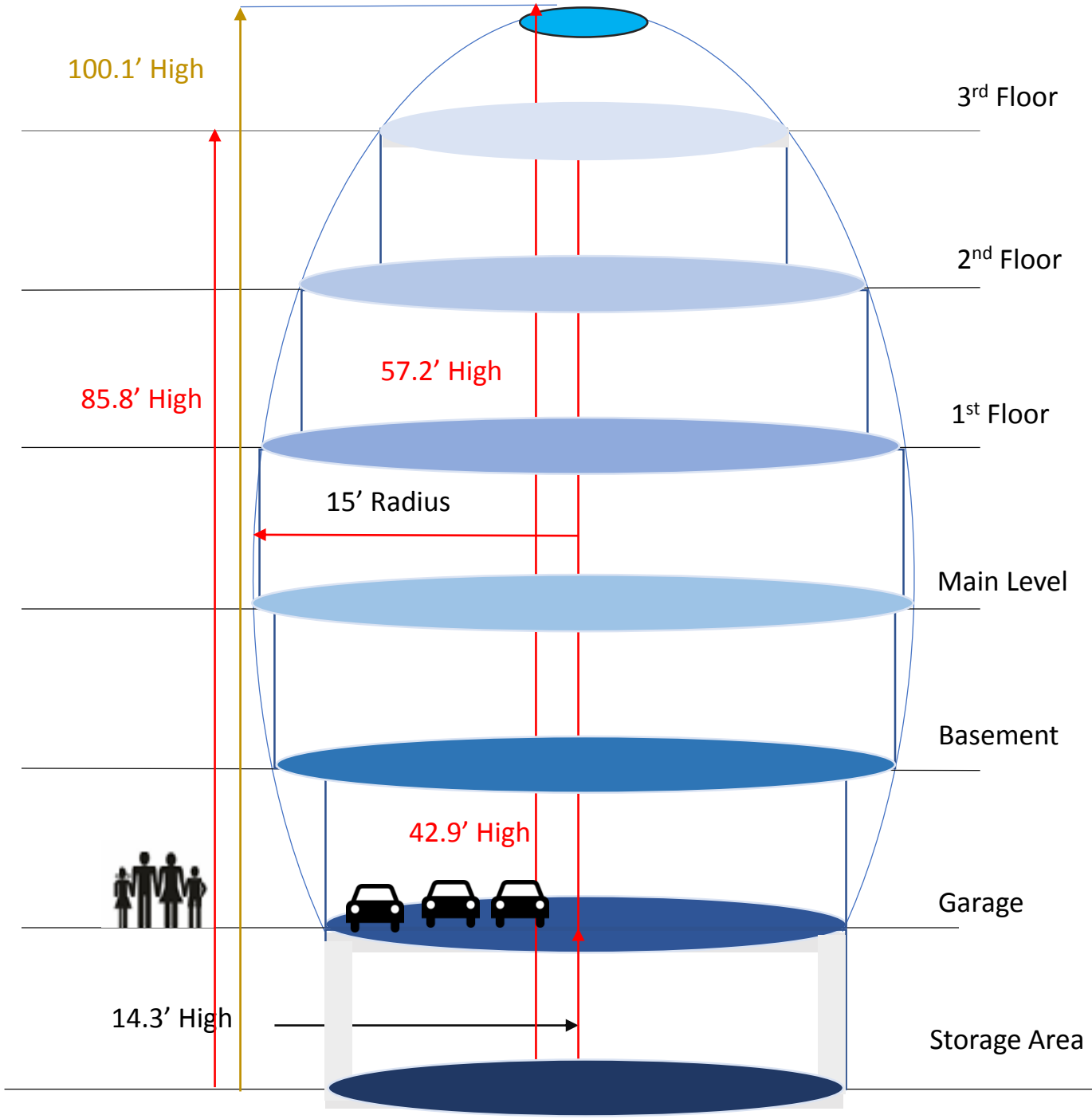

Slice plane: egg-profile

Base radius (a):	15'	
First half height (h1):	57.2'	
Second half height (h2):	42.9'	
Height (h):		100.1'
Width (b):		30'
Surface area (A):		7678.891
Volume (V):		47171.014
Surface-to-volume ratio (A/V):	0.163	

Formulas:

$h = h1 + h2$

$b = 2 * a$

if $a > hi$: $Ai = \pi a * [a + hi^2 / \sqrt{a^2 - hi^2} * \text{arsinh}(\sqrt{a^2 - hi^2} / hi)]$

if $a < hi$: $Ai = \pi a * [a + hi^2 / \sqrt{hi^2 - a^2} * \arcsin(\sqrt{hi^2 - a^2} / hi)]$

if $a = hi$: $Ai = 2\pi a^2$ (hemisphere)

$A = A1 + A2$

$V = 2/3 * \pi * a^2 * h$

7 Stories Building
3 Stories Under Ground
Basement
Garage
Storage Area
4 Stories Above
Main Level – Entry Living Room
1st Floor – Kitchen
2nd Floor – Bedrooms
3rd Floor – Obervation / Loft
Concrete Heat Sink infrastructure
Radiant Heated Floors
Hempcrete Walls

Plan I

Area per Floor

A ≈ 706.86 - 15 Feet Radius

A ≈ 530.93 - 13 Feet Radius

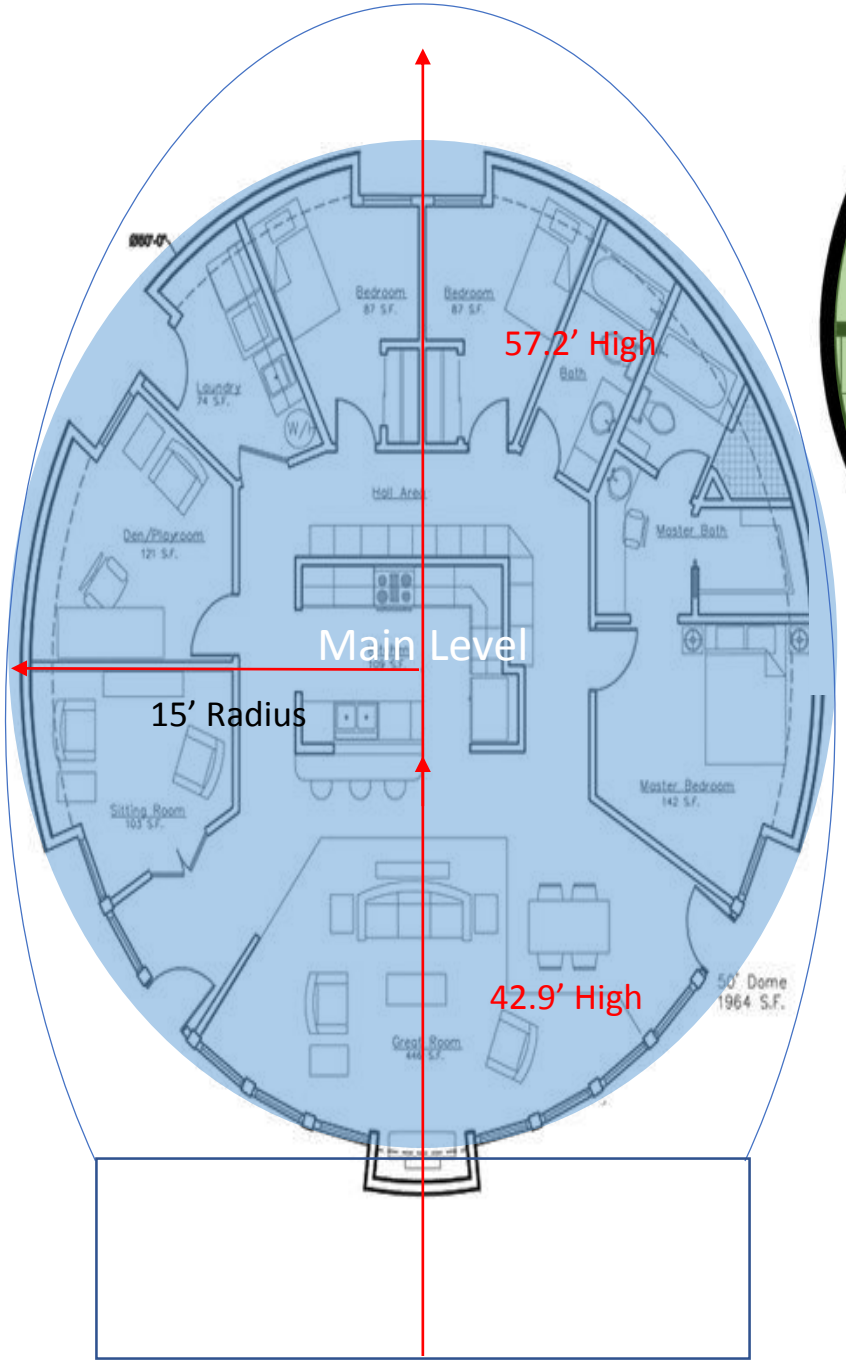
57.2' High
Main Level
15' Radius
42.9' High
Bedroom
87 S.F.
Bedroom
87 S.F.
Bath
Laundry
74 S.F.
Hall Area
Den/Playroom
121 S.F.
Master Bath
Master Bedroom
142 S.F.
Sitting Room
103 S.F.
Great Room
50' Dome
1964 S.F.

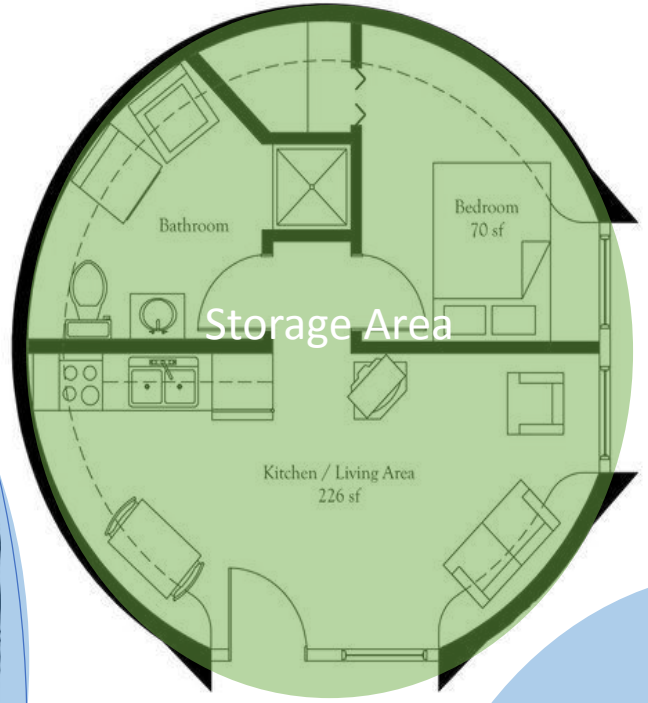
Bathroom
Bedroom
70 sf
Storage Area
Kitchen / Living Area
226 sf

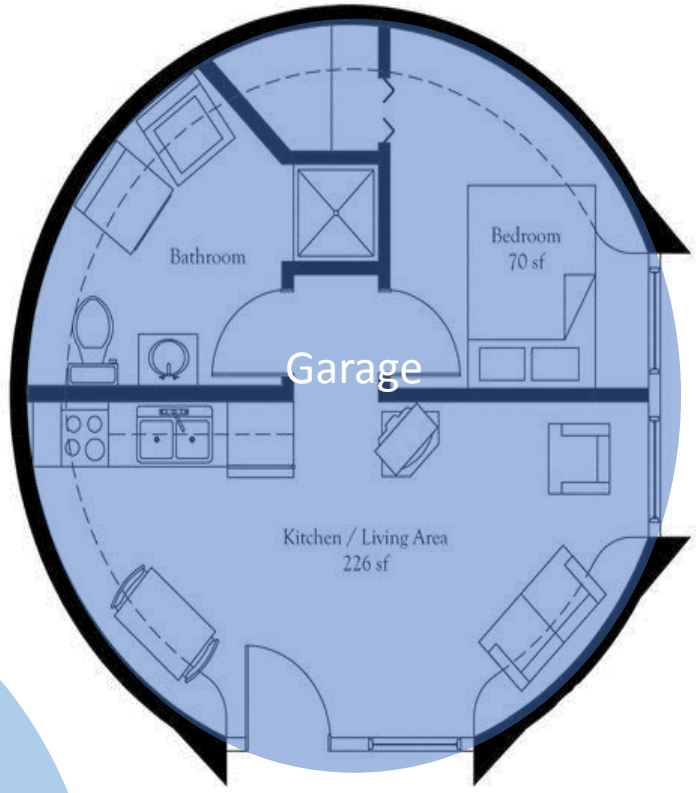
Bathroom
Bedroom
70 sf
Garage
Kitchen / Living Area
226 sf

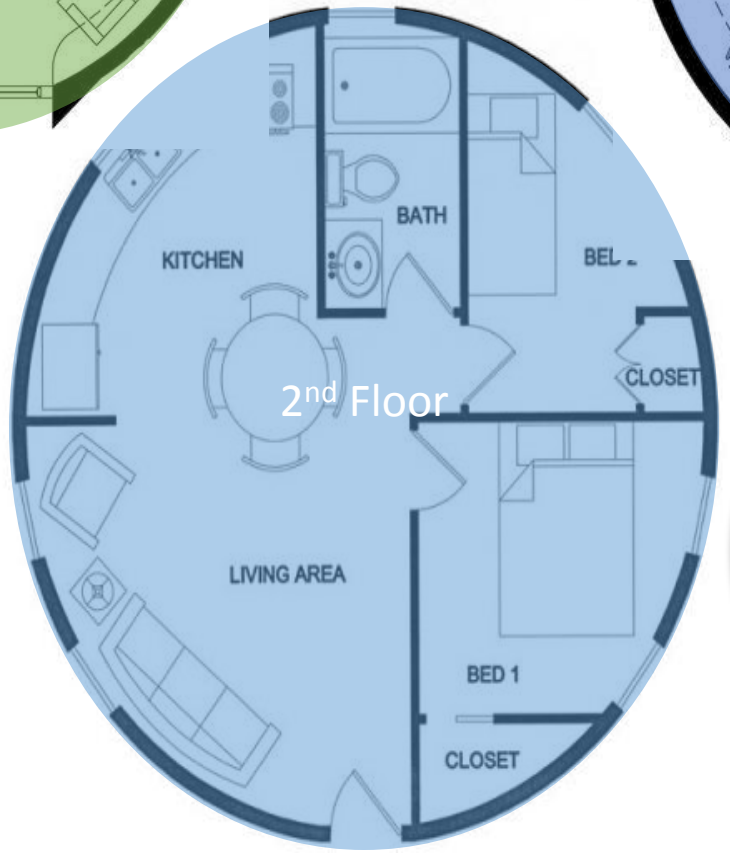
KITCHEN
BATH
CLOSET
2nd Floor
LIVING AREA
BED 1
CLOSET

3rd Floor

Plan I

Plan I

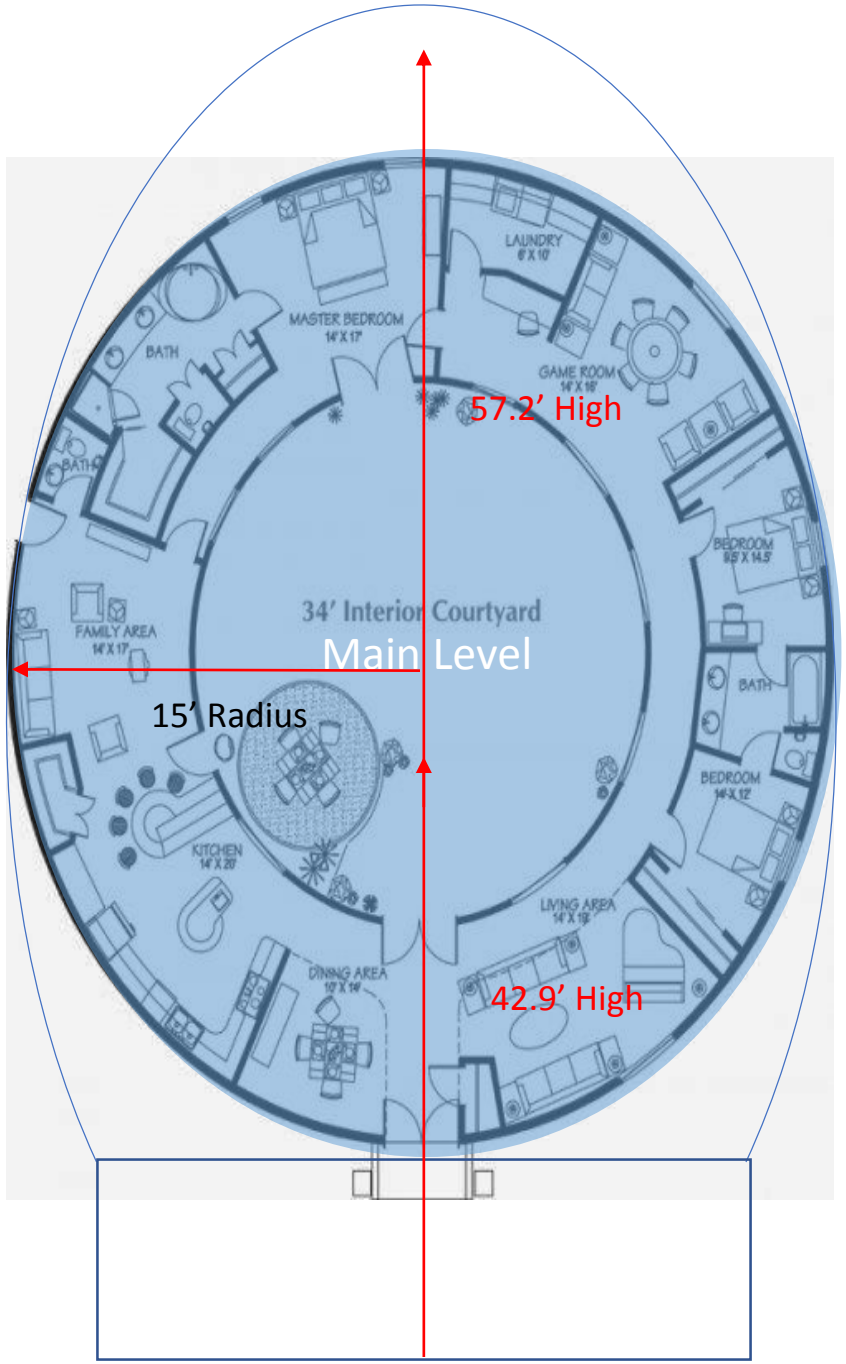
57.2' High
15' Radius
42.9' High
34' Interior Courtyard
Main Level
MASTER BEDROOM
14' X 17'
LAUNDRY
6' X 10'
GAME ROOM
14' X 16'
BATH
BEDROOM
8.5' X 14.5'
FAMILY AREA
14' X 17'
KITCHEN
14' X 20'
LIVING AREA
14' X 19'
DINING AREA
12' X 14'
BEDROOM
14' X 12'

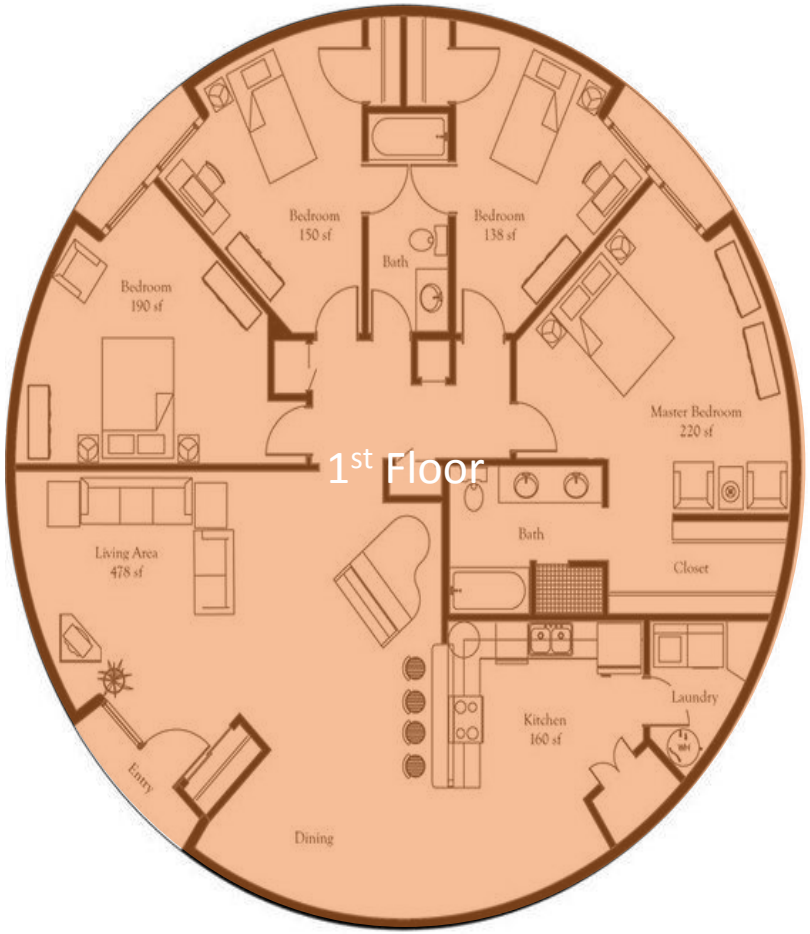
1st Floor
Bedroom
150 sf
Bedroom
138 sf
Bath
Bedroom
190 sf
Master Bedroom
220 sf
Living Area
478 sf
Bath
Closet
Laundry
Kitchen
160 sf
Entry
Dining

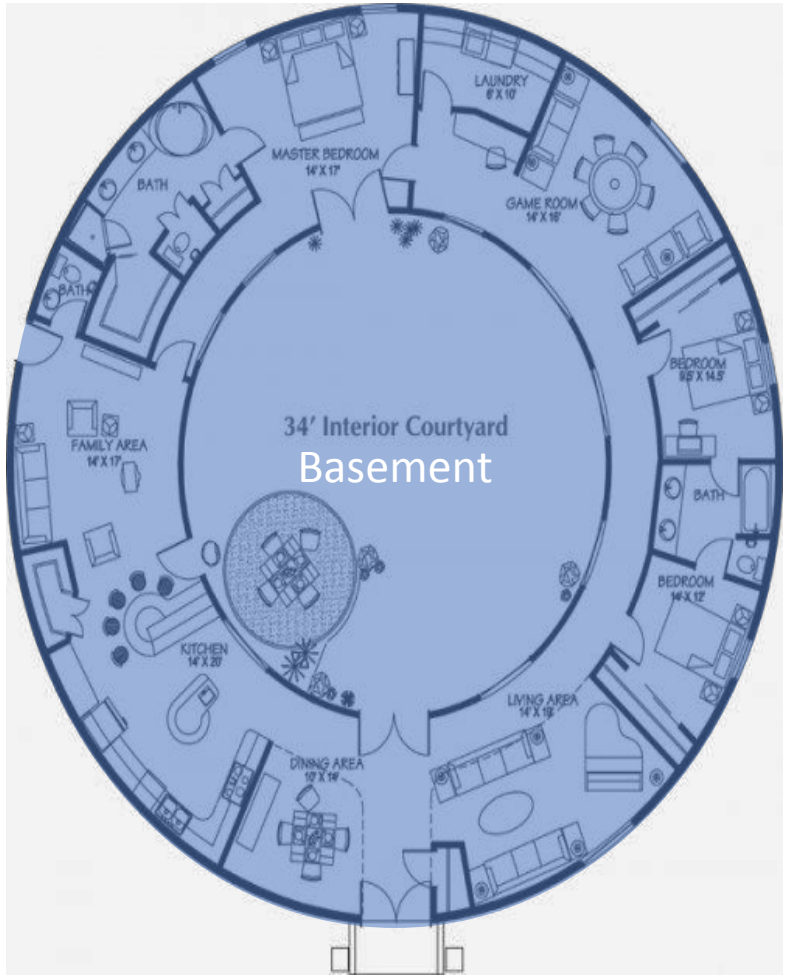
34' Interior Courtyard
Basement
MASTER BEDROOM
14' X 17'
LAUNDRY
6' X 10'
GAME ROOM
14' X 16'
BATH
BEDROOM
8.5' X 14.5'
FAMILY AREA
14' X 17'
KITCHEN
14' X 20'
LIVING AREA
14' X 19'
DINING AREA
12' X 14'
BEDROOM
14' X 12'

Plan I

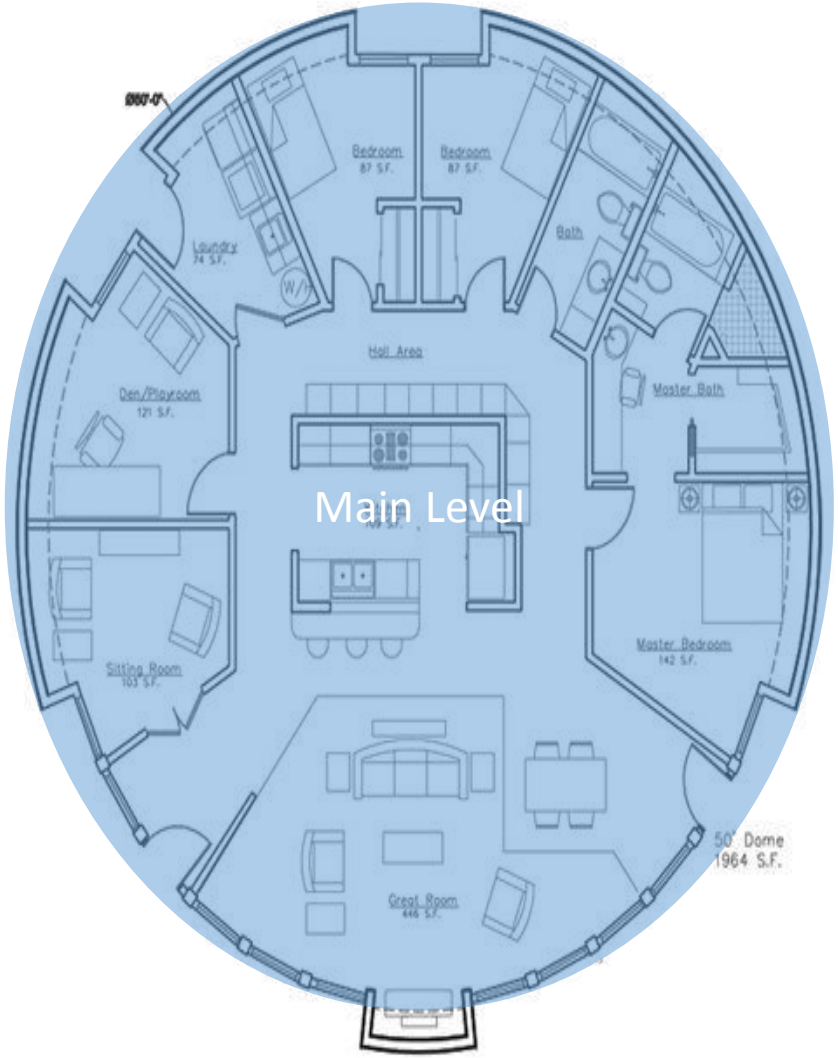
Bedroom
87 S.F.
Bedroom
87 S.F.
Laundry
74 S.F.
W/D
Bath
Hall Area
Den/Playroom
121 S.F.
Master Bath
Main Level
Sitting Room
103 S.F.
Master Bedroom
142 S.F.
50' Dome
1964 S.F.
Great Room
446 S.F.

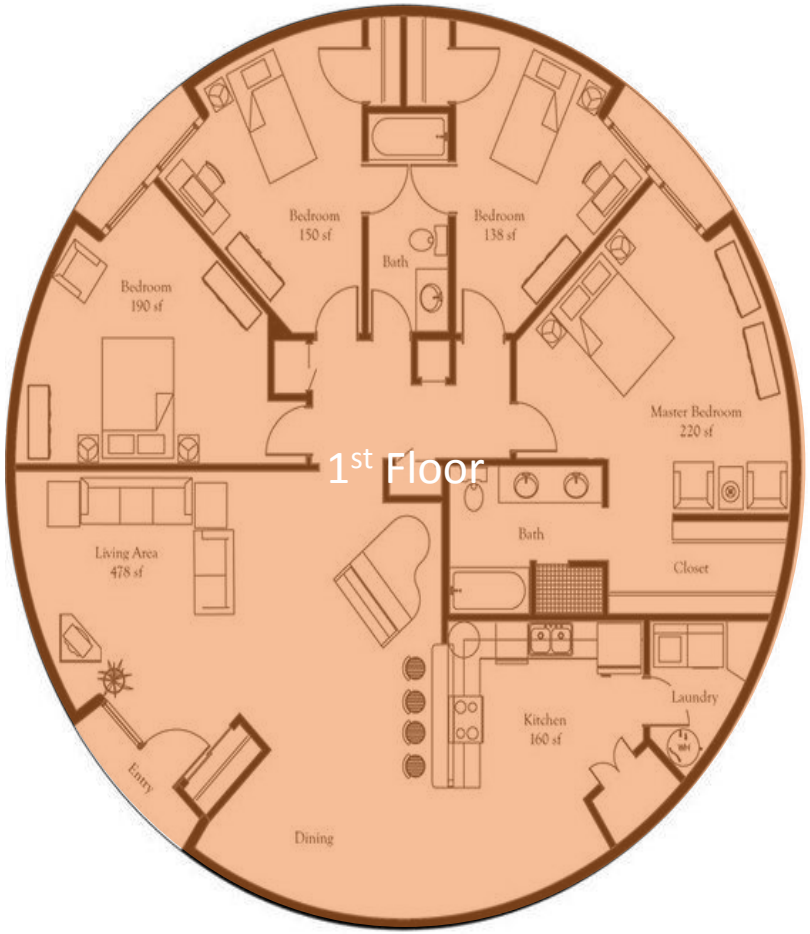
Bedroom
150 sf
Bedroom
138 sf
Bath
Bedroom
190 sf
Master Bedroom
220 sf
1st Floor
Bath
Living Area
478 sf
Closet
Laundry
Kitchen
160 sf
Entry
Dining

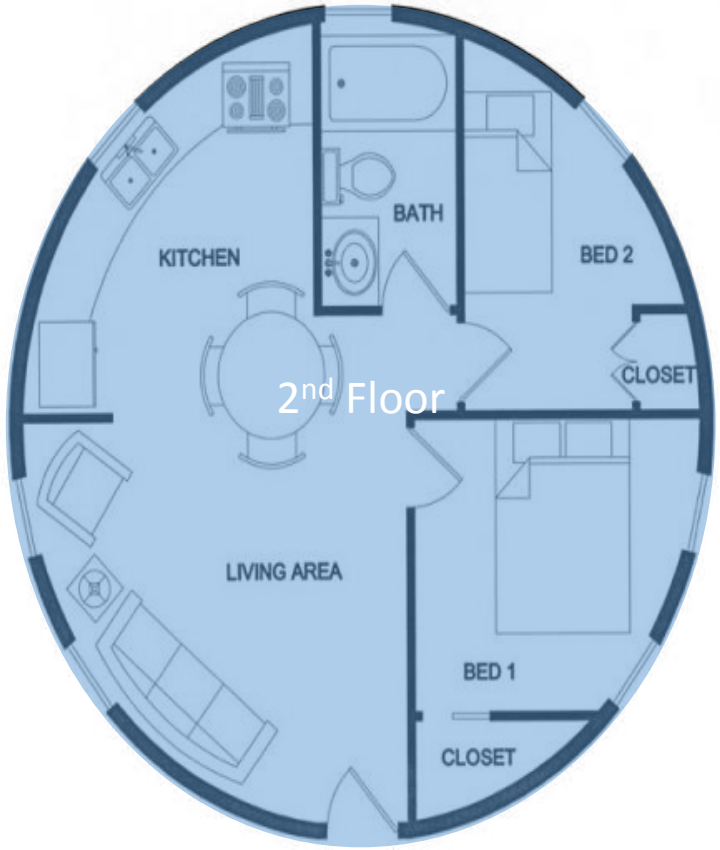
BATH
KITCHEN
BED 2
CLOSET
2nd Floor
LIVING AREA
BED 1
CLOSET

Plan I

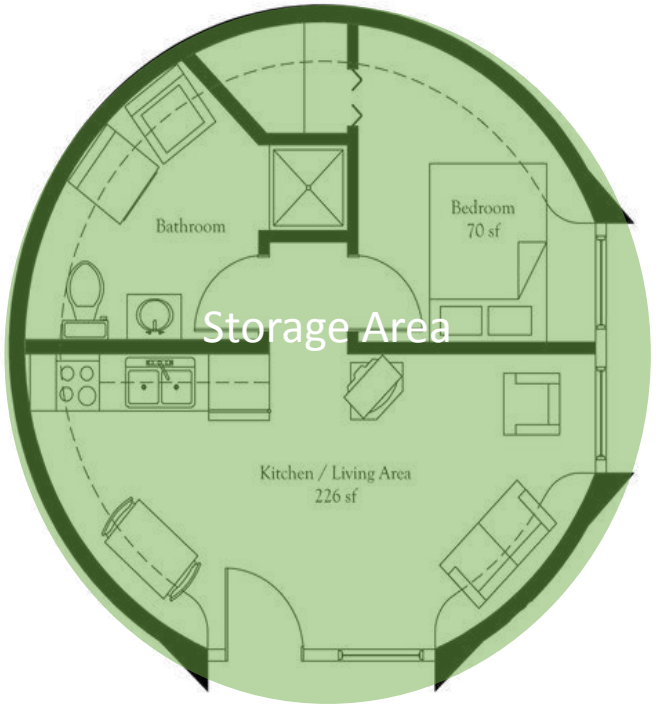
Bathroom
Bedroom
70 sf
Storage Area
Kitchen / Living Area
226 sf

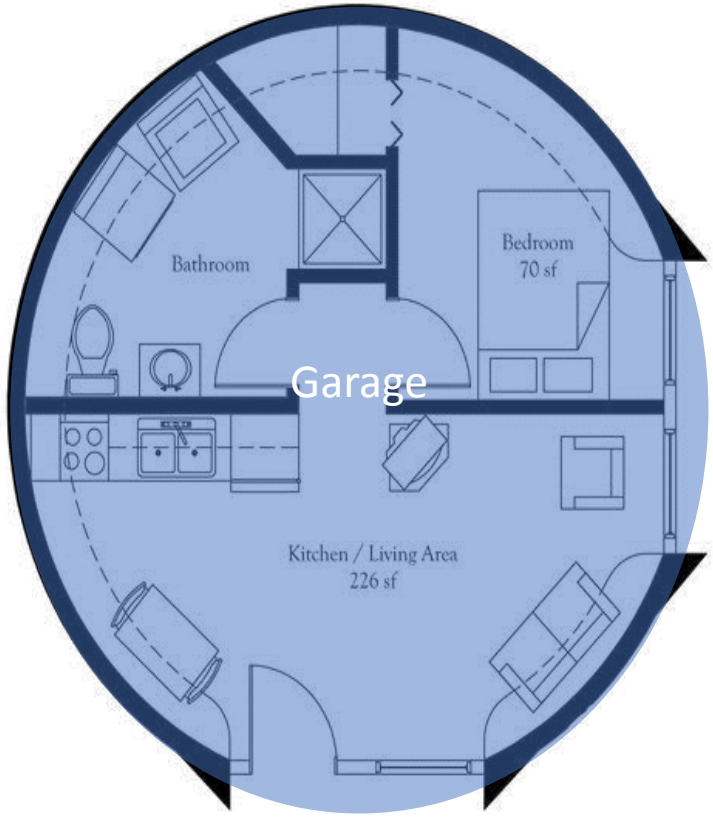
Bathroom
Bedroom
70 sf
Garage
Kitchen / Living Area
226 sf

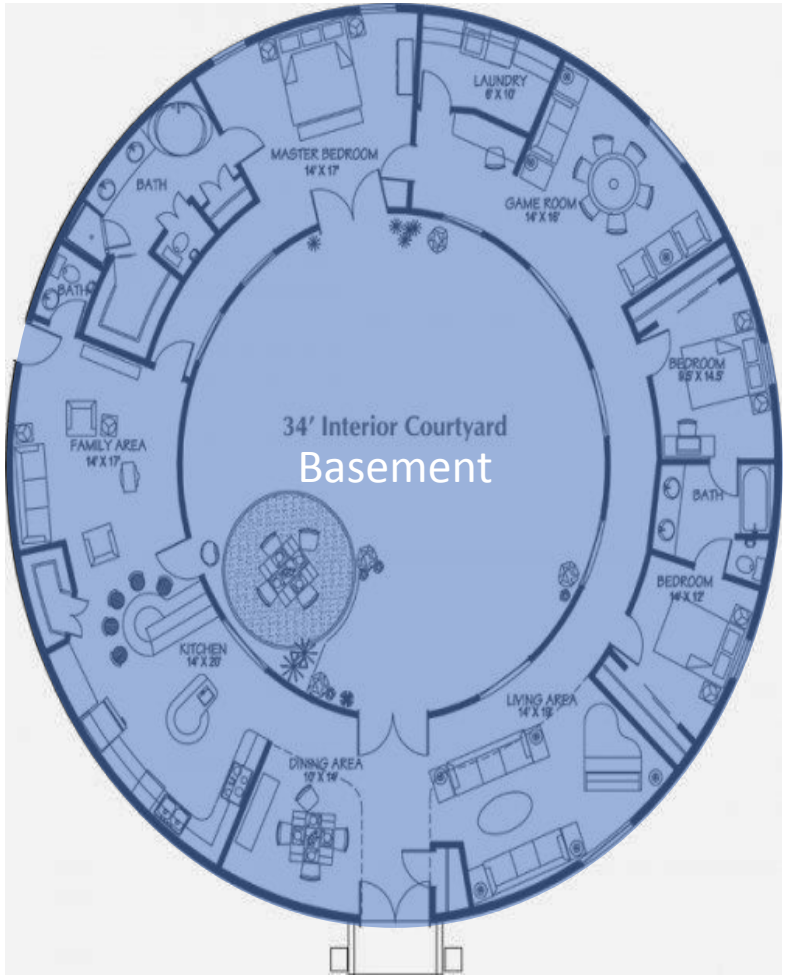
LAUNDRY
MASTER BEDROOM
BATH
GAME ROOM
BATH
BEDROOM
FAMILY AREA
34' Interior Courtyard
Basement
BATH
BEDROOM
KITCHEN
LIVING AREA
DINING AREA

Plan II – Hudn Hall

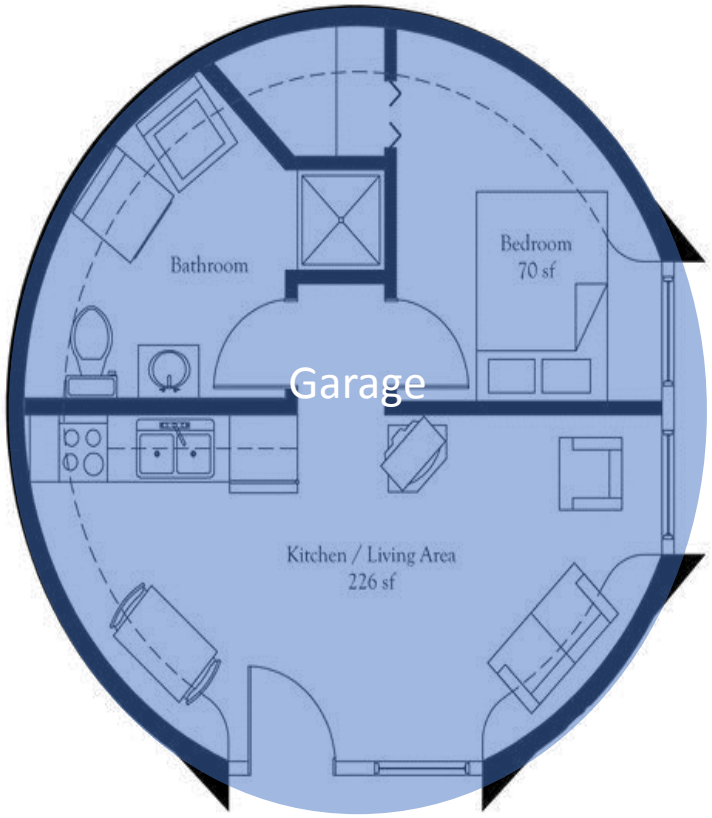

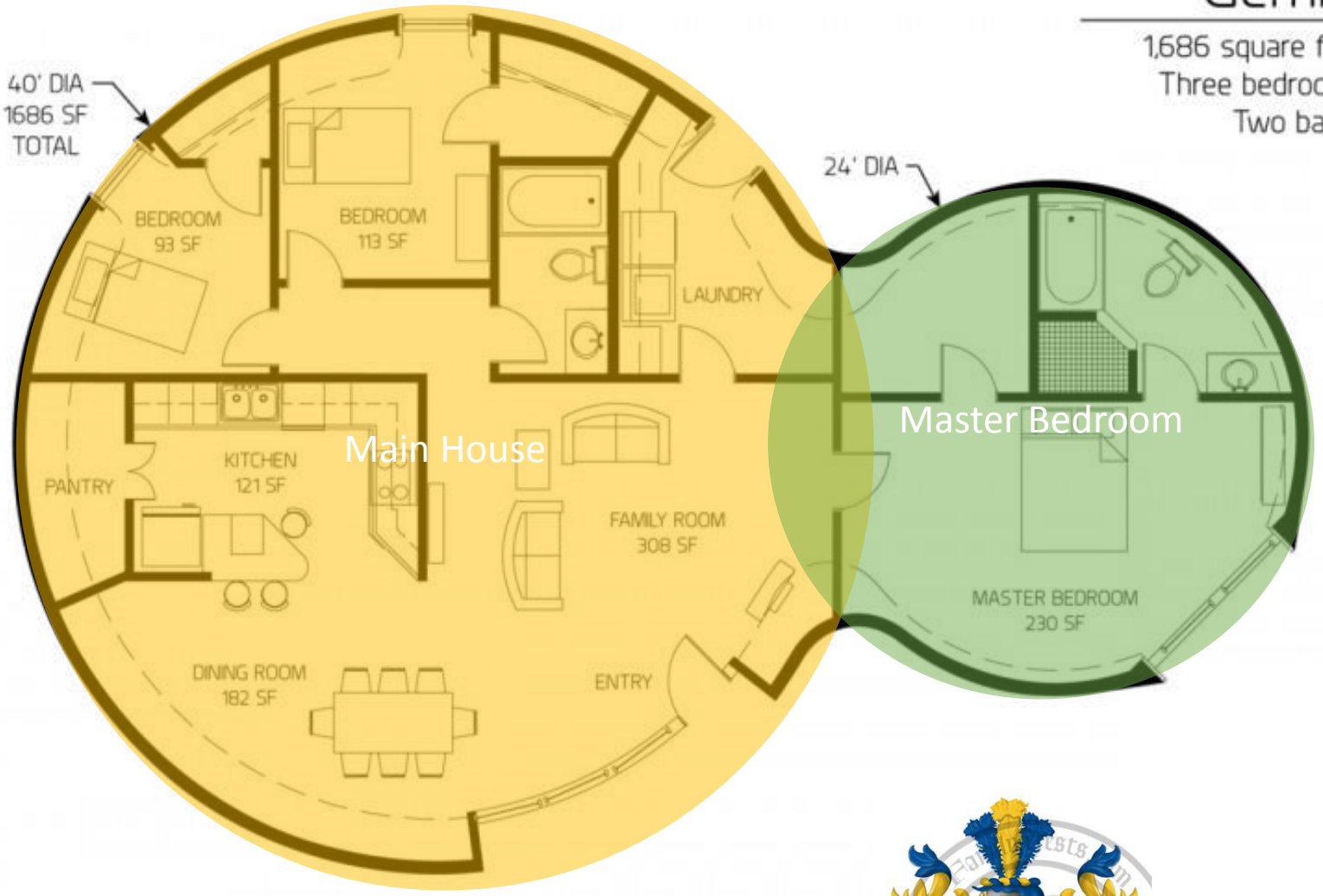

Gemini

1,686 square feet
Three bedrooms
Two baths

DL-4009 270

Plan II – Hudn Hall

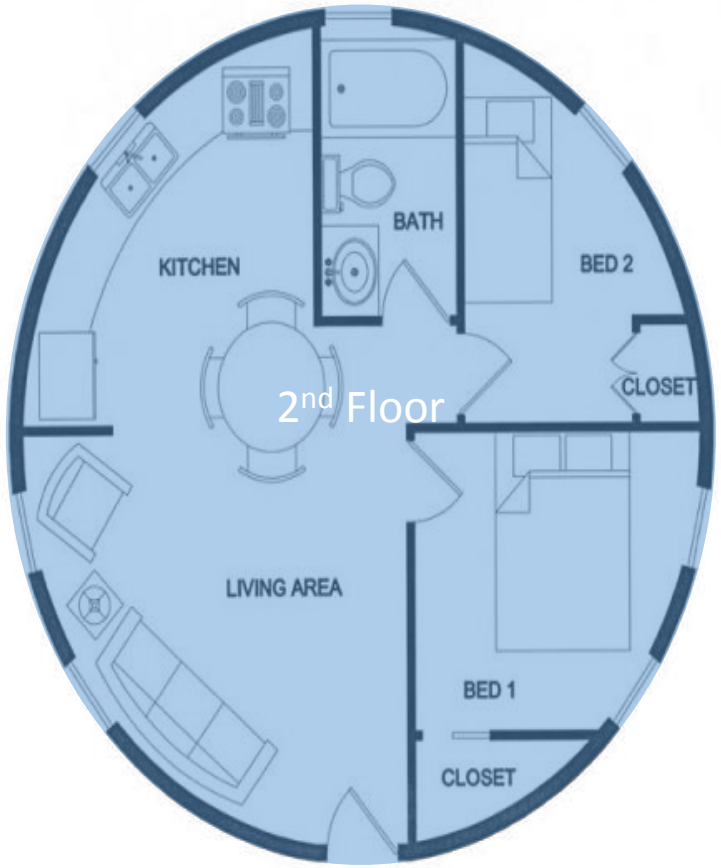

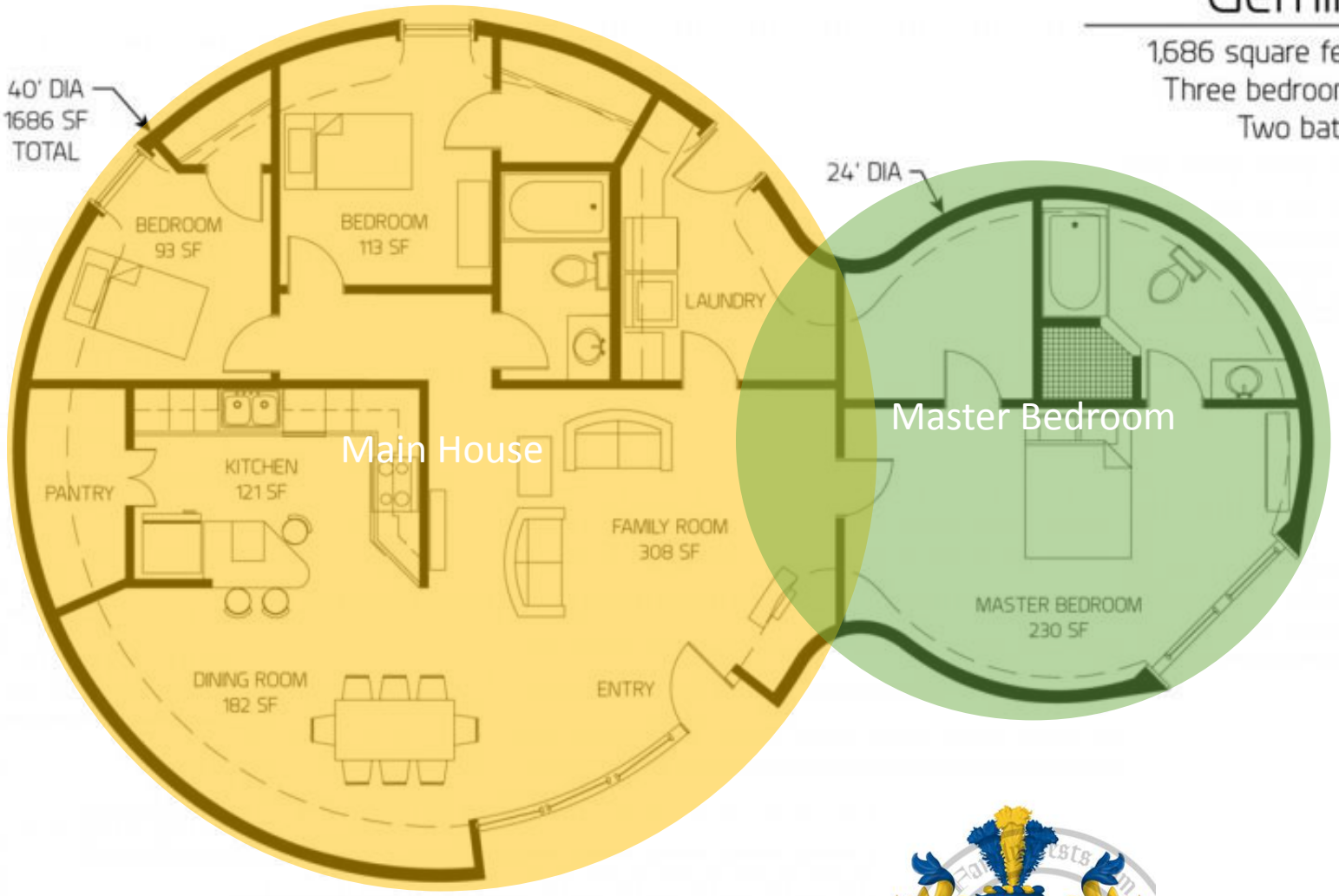

Gemini

1,686 square feet
Three bedrooms
Two baths

DL-4009 270

Plan III

Containers & Tiny Homes

- https://www.tenfoldengineering.com/#section-applications
- https://secondunitcentersmc.org/wp-content/uploads/ADU-Idea-Book-FINAL-ONLINE-VERSION.pdf
- https://www.thehousedesigners.com/plan/laramie-3127/

Plan IV

PTNS. SECS. 5 & 6, T.39N., R.11E. & SECS. 31 & 32, T.40N., R.11E., M.D.B.&M.

Tax Area Code 56-17
57-38

38-23

Assessor's Map 38-23

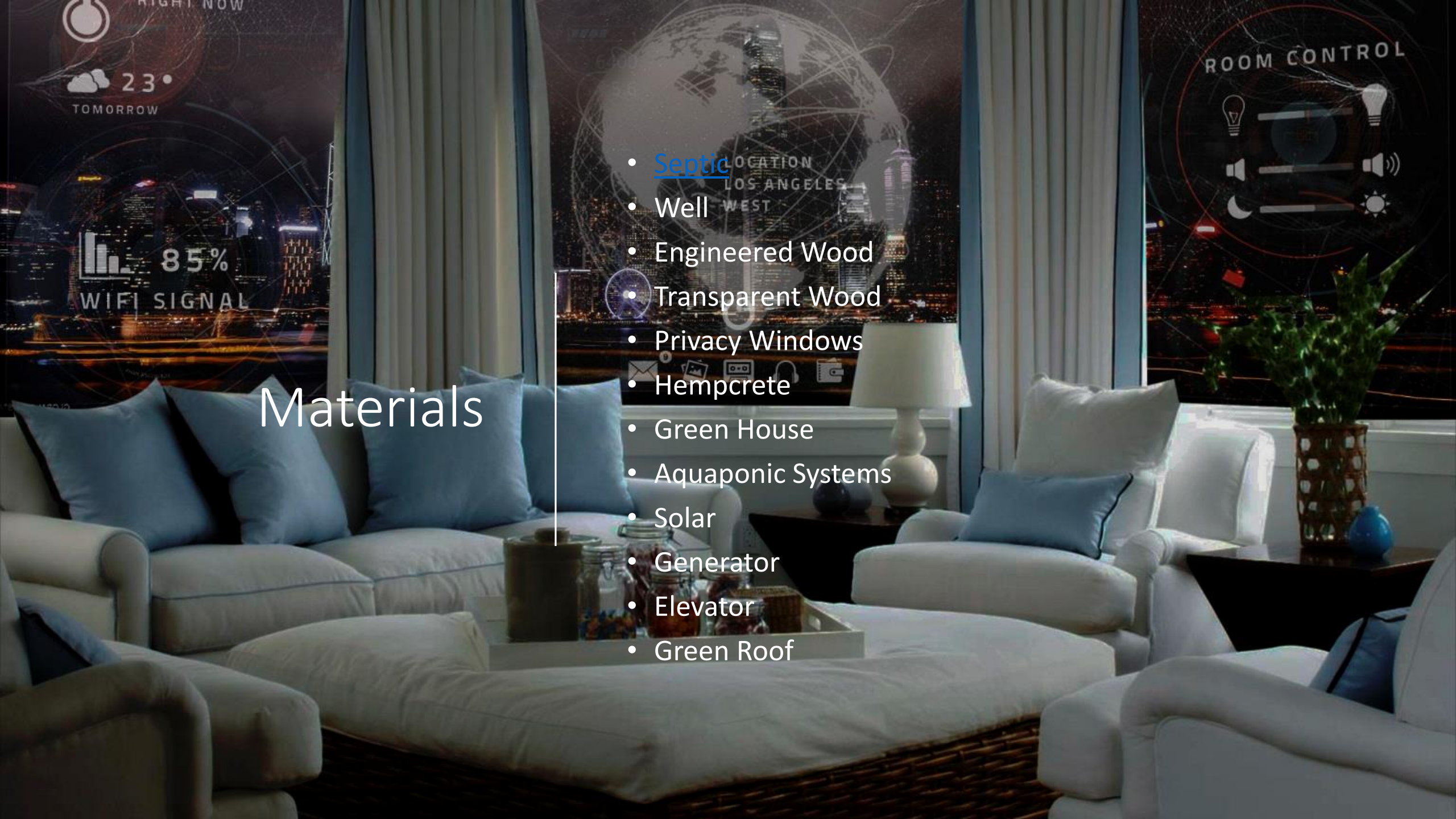

Materials

- Septic
- Well
- Engineered Wood
- Transparent Wood
- Privacy Windows
- Hempcrete
- Green House
- Aquaponic Systems
- Solar
- Generator
- Elevator
- Green Roof

What is a Septic System

What is a Septic System anyways?
A septic system is an onsite wastewater treatment system that is used to treat and disperse of the sewage generated on the site.
Are they all the same?
Every septic system is unique. A septic system is based upon site specific conditions, information, and site uses. A Septic System-or Onsite Wastewater Treatment System-consists of a septic tank and disposal field.
What do I need to do when I have a septic system?
Proper use and maintenance are an important part of a septic system's longevity.
What is a septic tank?
The septic tank provides primary time for settling and treatment to occur. A typical residential septic tank is about 1500 gallons divided into two compartment. The solids are settled to the bottom and fats/oils/grease float on the surface. The middle layer provides a clear zone that flows through the baffle into the second compartment. The effluent flows from the second compartment out to the leach field.
What is a leach field?
All leach fields are different, but the purpose of all leach fields is to distribute the effluent to allow percolation into the soil. Leach fields distribute the effluent into the soil where the soil treats the effluent and allows for water to enter back into the enviroment.
What is a leach field sized for?
Leach fields are sized based on the soil absorption, topography, and other site specific conditions. Call us today (925) 447-5200 to discuss the specifics for your site and speak with an engineer to discuss a plan of action for your onsite wastewater needs. We don't want you to waste your money and we will give you options for the most appropriate long term solution for the site's wastewater needs.

Transparent Wood
https://www.nomaco.com/transparent-wood-clear-alternative-glass/

- Step one was to chemically remove lignin, which both contributes to the yellowish-brown appearance of wood and binds its cells and fibers together (helping give wood its trademark rigidity). When the lignin was pulled out of the wood fibers, the material left behind was milky in appearance—predictably white, but not yet transparent.
- That's where the clear path to clear wood forked: Researchers at Sweden's KTH Royal Institute of Technology mixed its substrate with prepolymerized methyl methacrylate (PMMA; basically, acrylic glass), while a University of Maryland team injected its bleached wood with epoxy.
- **Carving Out New Applications**
- Innovations in transparent wood fibers have been around for a couple of years in nano-size form. University of Wisconsin-Madison researchers, for example, have been exploring how nanofibrillated cellulose from wood waste can be used to make tiny, biodegradable computer chips.
- But the 2016 advances spearheaded by the KTH Royal Institute of Technology and UMD teams point toward much larger applications. Think, "house-sized applications."
- For example, the haze factor in transparent wood could make it an ideal candidate for next-gen solar panels. Since light entering transparent wood is captured within the wood's native veins or "channels," solar panels made from transparent wood might better collect scattered light.
- Transparent wood could also become a substitute for traditional glass windows. UMD's research team built a mini model home using transparent wood for windows and discovered that it better distributes light, eliminates glare and offers improved thermal insulation. Plus, their inherent strength—and failure to shatter when hit with a baseball by the neighbor's kid—would allow transparent wood windows be taller and wider than windows made with glass.
- Wood also has the advantage of being not only one of the building industry's most in-demand materials, but also its most renewable.
- "Wood is by far the most used bio-based material in buildings," said Lars Berglund, Ph.D., lead researcher of the Swedish team. "It's attractive that the material comes from renewable sources. It also offers excellent mechanical properties, including strength, toughness, low density and low thermal conductivity."

Engineered Wood

http://pacifichardwood.com/
http://www.californiaclassicsfloors.com/default.aspx
http://www.hess-timber.com/en/products/cross-laminated-timber/

- **CROSS LAMINATED TIMBER**
- **EVERYTHING FROM A SINGLE SOURCE. IN COOPERATION WITH PARTNERS.**
- We offer glued-laminated timber in all possible variations. So why not also the cross laminated timber? We cooperate with partners supplying us with cross laminated timber blanks. We further process these blanks according to the project's requirement. We cut or paint them or mount steel parts on to them. Your advantage: You get everything from one single source with HESS TIMBER being your central contact.
- **what is cross laminated timber?**
- Cross laminated timber (BSP, CLT, X-Lam) is a solid, multi-layered timber construction material. Thanks to its excellent physical and mechanical properties, this laminar timber material has both exceptional thermal insulation properties and can also dissipate loads in several directions.

Privacy Windows

Smart Film vs. Smart Glass: What’s the difference?

https://www.smartglasscountry.com/residential-application

CHOOSE THE RIGHT SMART GLASS PRODUCT FOR YOUR NEXT PROJECT

From Smart Film to **Switchable** Glass, our products provide the flexibility you need to craft a specific vision. We’re always researching new ways to improve our product and strive to reduce prices without compromising quality.

Why choose switchable glass technology?

unique: enhance any environment with glass that instantly changes from clear to frosted

simple: easy to install on existing windows or as part of a brand-new build

minimalist: explore new design opportunities that make a statement

Smart Film

Retrofit option that works on existing windows and glass

customized peel-and-stick technology

install in minutes with no special equipment required

Switchable Glass

perfect for brand-new installations

choose different colours and types of glass to meet your aesthetics

reduced noise

choose from laminated, double & triple-glazed insulation

Privacy Windows

Smart Film vs. Smart Glass: What’s the difference?

https://www.smartglasscountry.com/residential-application
http://www.invisishade.com/#portfolio-modal-2

- **It's Affordable.**
- With recent advances in engineering and manufacturing, the cost has come down to a level that is competitive with conventional window treatments.
- **Clear = On**
- Clear when on, utilizing just 0.65 watts per sq. ft. That's less energy than most alarm clock displays.
- **Privacy = Off**
- Private when off, electronic privacy at the touch of a button.
- **Clear Mode**
- When a slight electric current is applied, the liquid crystals in our products align to let light pass through.
- **Privacy Mode**
- When no electric current is applied, the liquid crystals in our products orient themselves randomly, blocking and scattering light.
- **It's Green.**
- Our products reduce energy costs by reducing air conditioning load and lighting requirements.

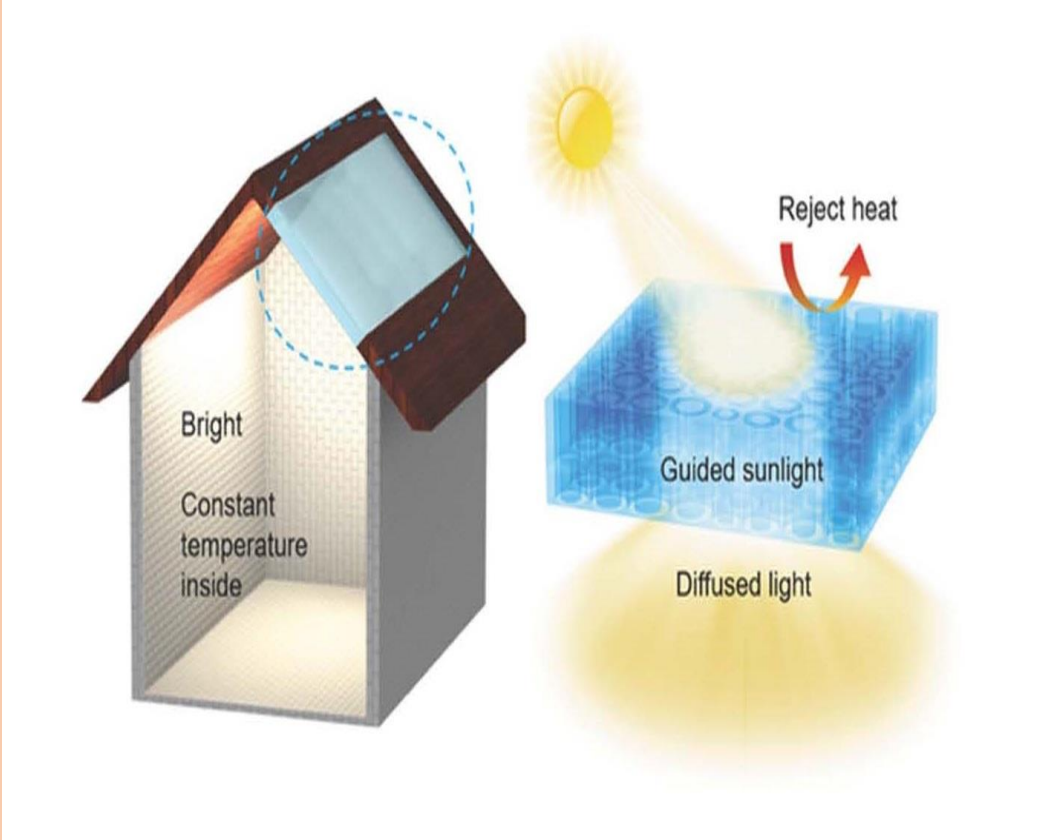

Solar Smart Glass

Solar Control Glass by SmartGlass™ offers unrivalled control of solar glare and has been shown to reduce the thermal transmittance through a glass façade which directly cuts down on associated HVAC costs.

- **How does it work?**
- Solar SmartGlass™ can be manually or automatically “tuned” to precisely control the amount of light, glare and heat passing through a window. While glass is a favoured product for use in building facades; glare, solar heat gain and UV exposure can be problematic. This can often make the use of glass impractical resulting in the need to invest in expensive solar shading devices.
- Glass facades using patented SPD light-control technology reduce the need for air conditioning during the summer months and heating during winter in residential properties. Switchable solar glass is therefore a highly energy efficient and cost-effective alternative to regular flat glass. The ability to instantly switch solar smart glass to maximise daylight when it’s really needed and to provide controllable solar shading during peak light conditions is valuable and unique.
- Solar SmartGlass™ lends itself not only to residential properties but to commercial offices and studios. Switchable solar glass panels can be automatically dimmed from clear to dark, controlling glare and solar heat gain, while protecting employees from the damaging effects of UV. This feature is especially useful for application in a television studio as it allows for maximum daylight to enter without compromising recording quality. It also controls room temperature which is critical in a T.V. studio environment.

Anatomy of a green roof

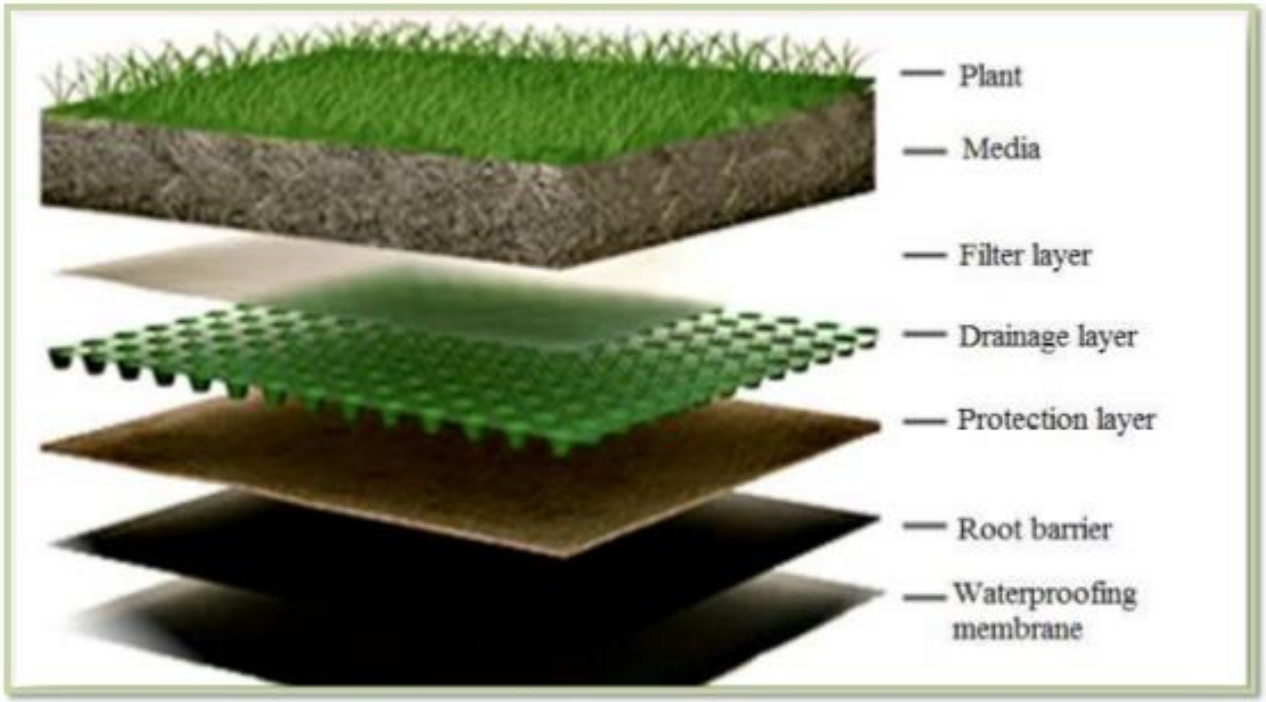

12

How to install a green roof

What is a green roof?
Green roofs are roofs that are covered entirely or in part with vegetation growing over waterproof layers of various materials. A roof with plants growing in containers is not a green roof. There are two types of green roofs: extensive (soil layer of six inches or less) and intensive (soil layer of more than six inches).

Choosing a location
An ideal location for a green roof is below a higher roof, with sightlines from the house and access from a porch or window for maintenance. Strategically placing the green roof below the higher roof will allow it to slow and filter rainfall runoff from the higher roof as well as from rain that falls on the green roof. Catching the runoff can be accomplished by hanging a "rain chain" from a gutter down to the green roof. Rain chains are available in a variety of designs and can be purchased from online sites and some garden centers. Other placement considerations are to site a green roof where it will hide systems equipment such as pool pumps and filters.

What about weight?
The ideal depth for the soil layer of a green roof without requiring special structural design is four to six inches. When fully saturated, four inches of a blended soil using the expanded shale formula below weighs about 27 pounds per square foot, according to Meg Needle, a commercial architect with Lord, Aeck & Sargent Architecture in Atlanta. A gut check for sturdiness, she said, is to walk on the roof. There should be no bounce or wobble, she advised. If the roof structure is in doubt, consult someone with trusted structural expertise to suggest options for reinforcement. Special consideration for extra bracing may be necessary in seismic zones depending on the height of the roof. In all cases, follow local building codes.

According to calwater.com

- **Perennials, Shrubs, and Ornamental Grasses**
- Agave species (Agave)
- Alyogyne huegelii (Blue Hibiscus)
- Arctostaphylos species (Manzanita)
- Artemisia species (Sagebrush)
- Ceanothus species (**California** Lilac)
- Chamelaucium uncinatum (Geraldton Waxflower)
- Cistus species (Rockrose)
- Dudleya species (Live Forever)
- More items...

Schematic showing the setup of an intensive and an extensive green roof. For the thicknesses of the growing medium layer of both, we can make a distinction into 4 types[1][2]: Extensive green roofs: thickness range 1= 7,6 cm to 10,2 cm (suitable for sedums, herbs) thickness range 2= 12,7 cm to 17,8 cm (sedums, herbs, perennials) Intensive green roofs: thickness range 3= 25,4 cm to 30,5 cm (perennials, grasses, shrubs thickness range 4= 30,5 cm+ (grasses, shrubs, trees) Note that only tickness range 1 and 4 are shown in the schematic. Thickness range 3 was not drawn out, as it seems to be only practical for when designing sod roofs (which are not accessible roofs). Thickness range 4 instead are true intensive green roofs which are accessible[3] Note thate the membrane protection also works as root barrier, see this document, at page 2, it's marked as simply "root barrier" in the image Main references: ↑ Depths of extensive and intensive green roof media ↑ Depth of extensive and intensive green roof media, not that a minimum depth for intensive green roofs of 25,4 cm is given there ↑ Thicknesses of growing medium of intensive, extensive and semi-intensive roofs Other references: http://godfreyroofing.com/wp-content/uploads/2011/09/green-roofing-layers.png https://www.sfu.ca/sustainablevancouver/efl/alternativeroofing/images/image011.jpg

Specs and measurements

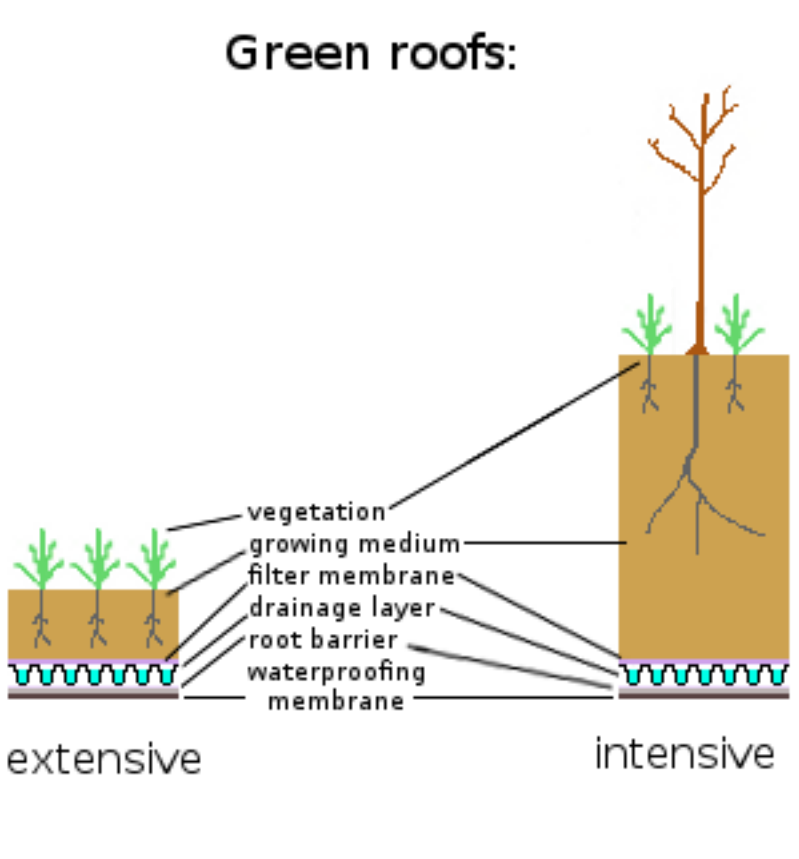

Schematic showing the setup of an intensive and an extensive green roof. For the thicknesses of the growing medium layer of both, we can make a distinction into 4 types[1][2]: Extensive green roofs: thickness range 1= 7,6 cm to 10,2 cm (suitable for sedums, herbs) thickness range 2= 12,7 cm to 17,8 cm (sedums, herbs, perennials) Intensive green roofs: thickness range 3= 25,4 cm to 30,5 cm (perennials, grasses, shrubs thickness range 4= 30,5 cm+ (grasses, shrubs, trees) Note that only tickness range 1 and 4 are shown in the schematic. Thickness range 3 was not drawn out, as it seems to be only practical for when designing sod roofs (which are not accessible roofs). Thickness range 4 instead are true intensive green roofs which are accessible[3] Note thate the membrane protection also works as root barrier, see this document, at page 2, it's marked as simply "root barrier" in the image Main references: ↑ Depths of extensive and intensive green roof media ↑ Depth of extensive and intensive green roof media, not that a minimum depth for intensive green roofs of 25,4 cm is given there ↑ Thicknesses of growing medium of intensive, extensive and semi-intensive roofs Other references: http://godfreyroofing.com/wp-content/uploads/2011/09/green-roofing-layers.png https://www.sfu.ca/sustainablevancouver/efl/alternativeroofing/images/image011.jpg

californiapinespoa.org | Shopping Cart | FedEx InSight Manifest | 13 square feet round offic... | viceroy road county of ... | (416) Seinfeld - Highlights ... | ICT250 paper size - Googl...
Google Menu Search Directions See travel times Search Share More hcindus

USGS

USGS 414203121104002 45.00N/07.00E-33E02M

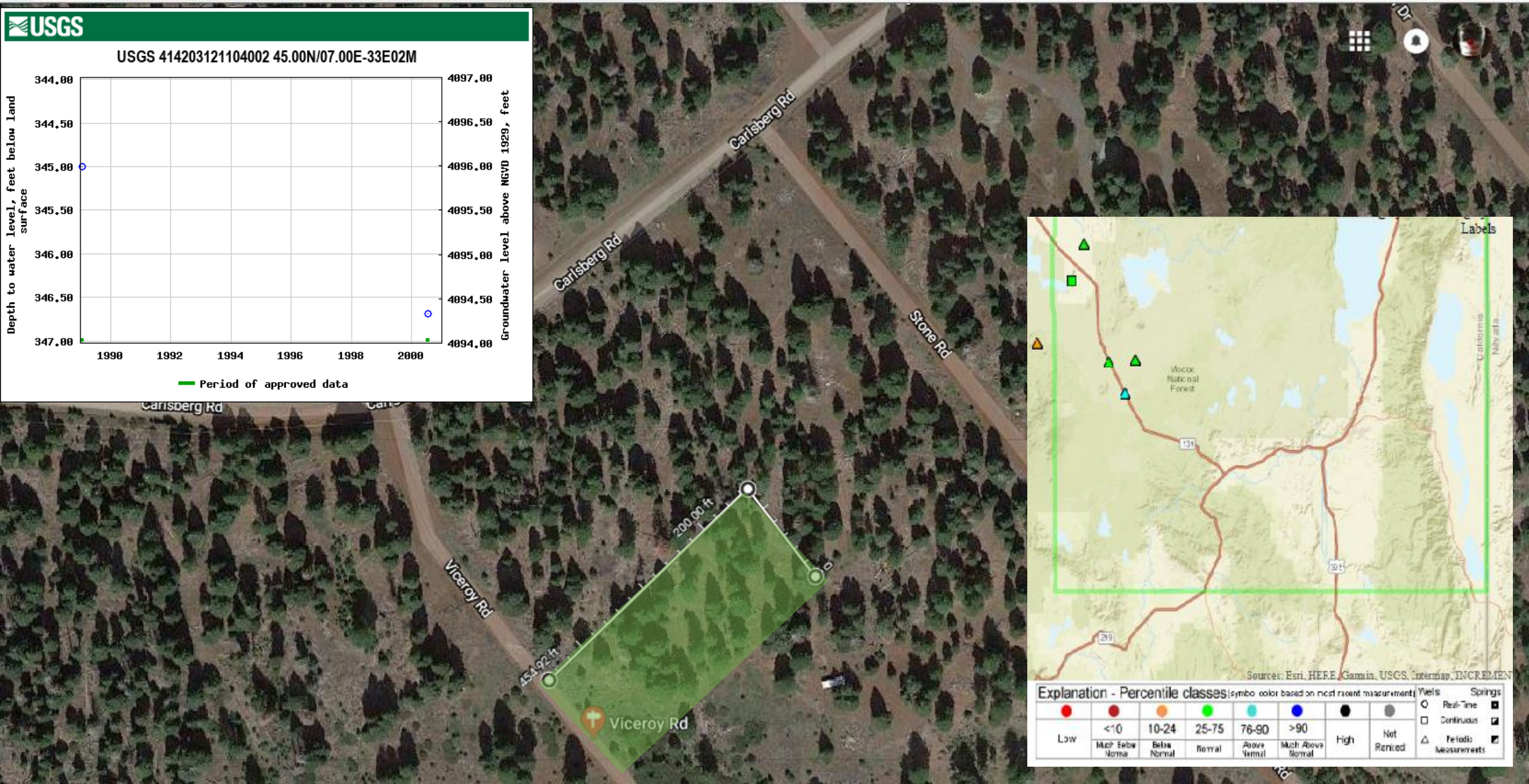

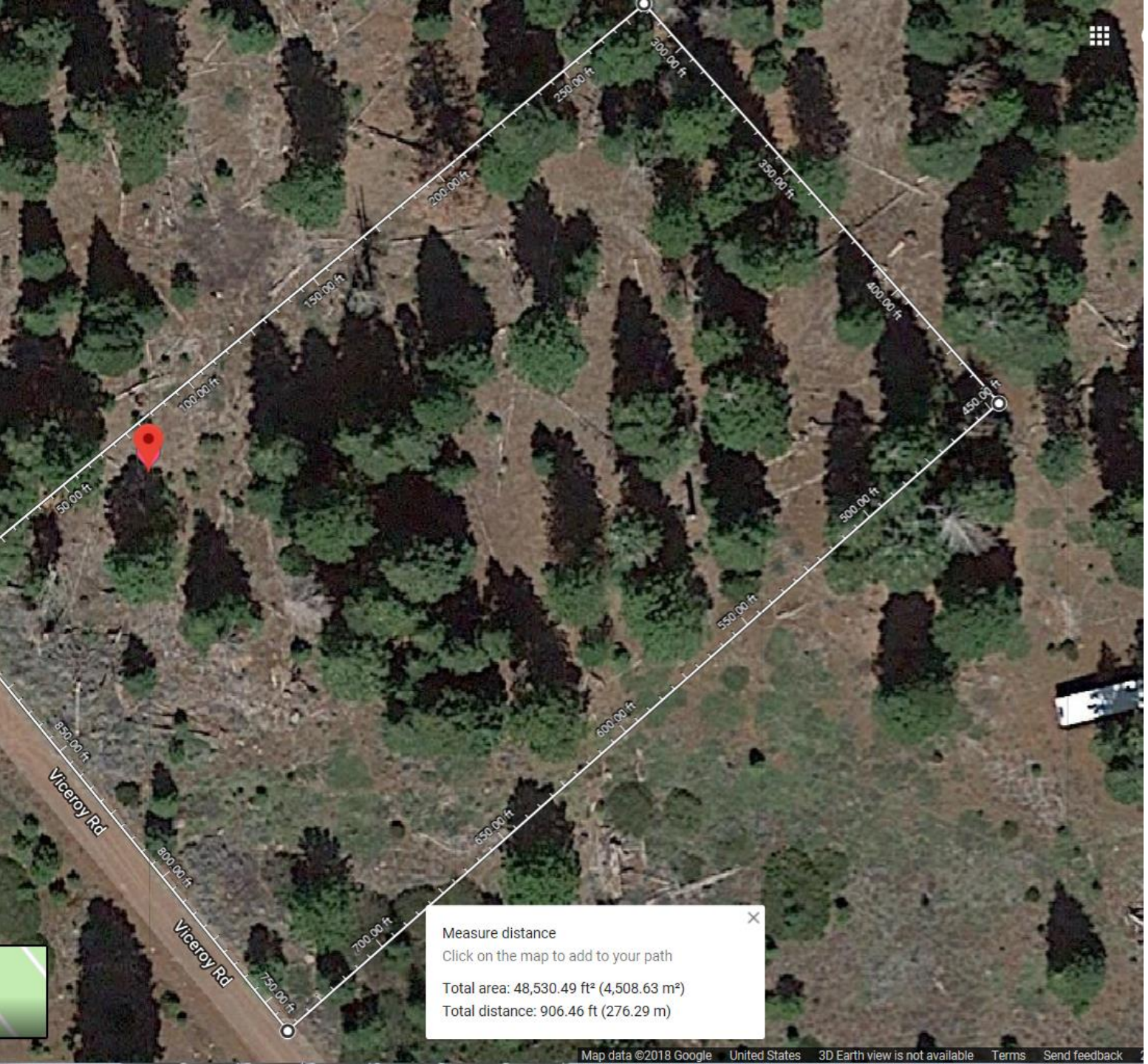
Viceroy Rd
Viceroy Rd
Measure distance
Click on the map to add to your path
Total area: 48,530.49 ft² (4,508.63 m²)
Total distance: 906.46 ft (276.29 m)
Map data ©2018 Google
United States
3D Earth view is not available
Terms
Send feedback

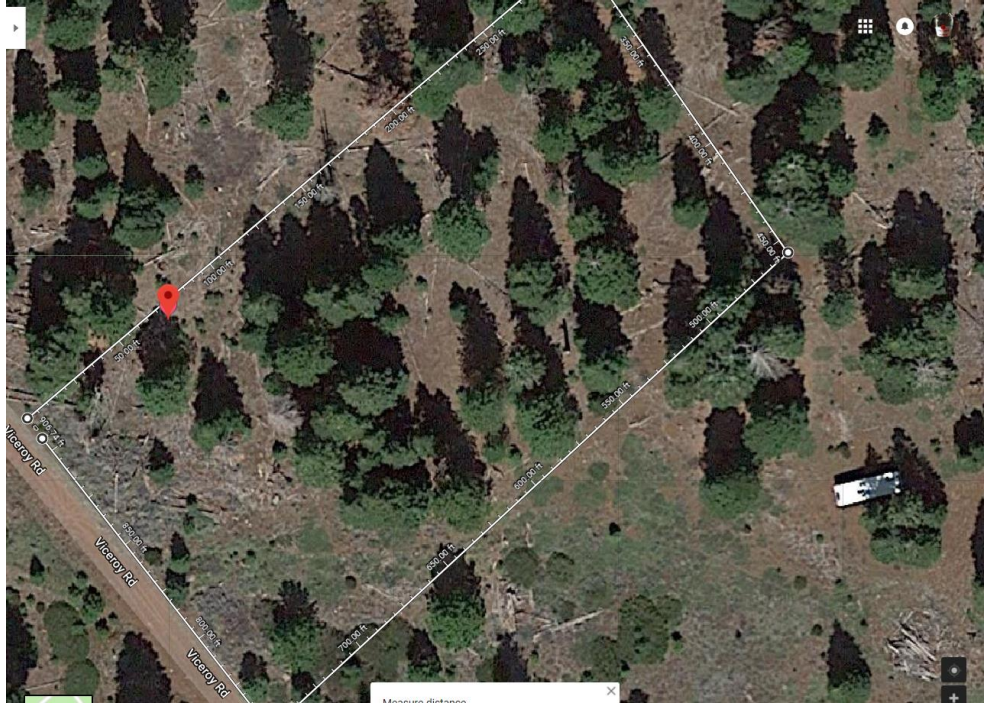
Viceroy Rd
Viceroy Rd

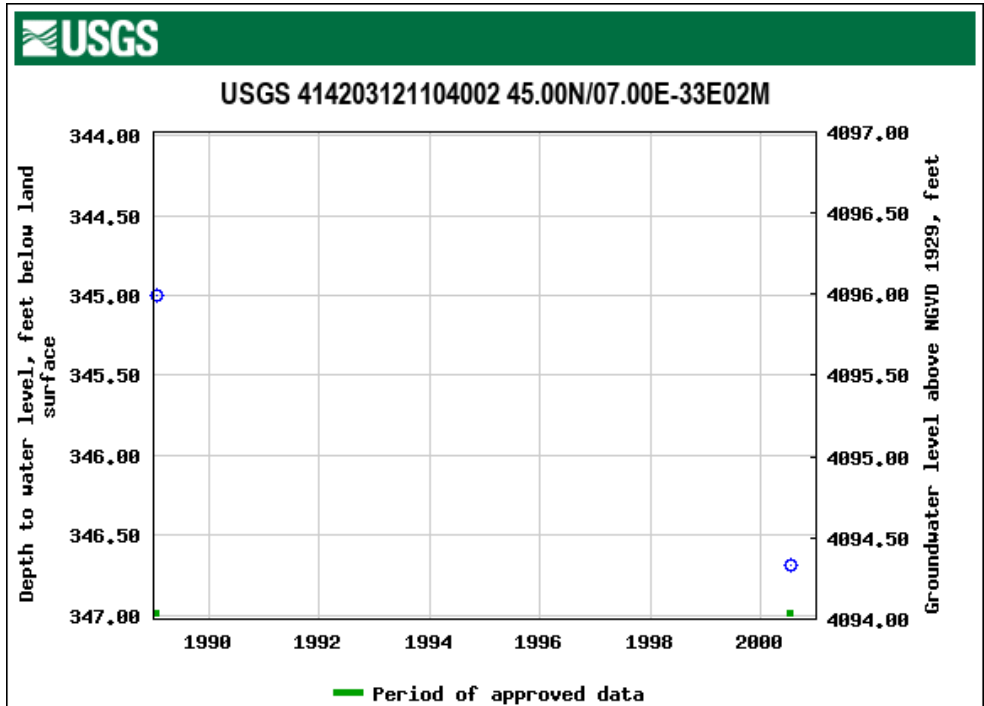
USGS
USGS 414203121104002 45.00N/07.00E-33E02M
Depth to water level, feet below land surface
Groundwater level above NGVD 1929, feet
344.00
344.50
345.00
345.50
346.00
346.50
347.00
4097.00
4096.50
4096.00
4095.50
4095.00
4094.50
4094.00
1990
1992
1994
1996
1998
2000
Period of approved data

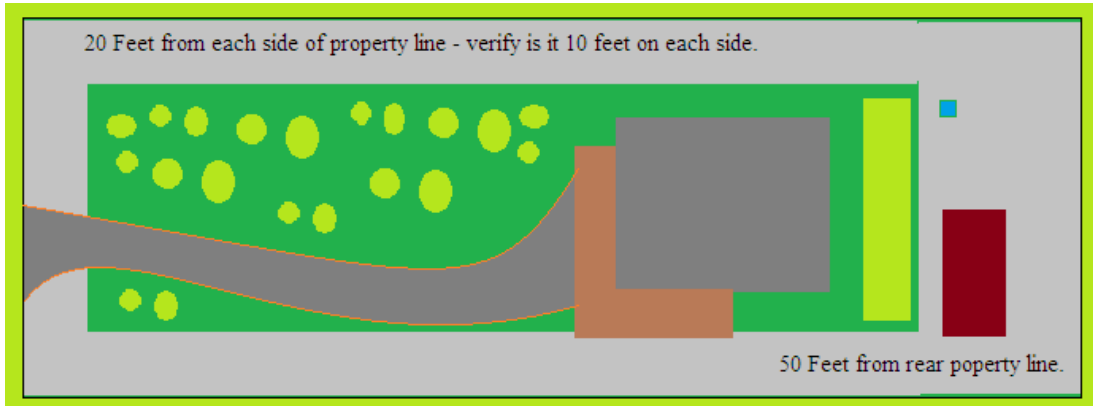

California Pines Family Lot
Vacation Home Plan
State : California
County: Modoc
City: Alturas
Name: Issia

Coordinates
41°15'12.5"N 120°44'26.8"W

41.253472, -120.740772
APN: 038-232-019-000
Legal Description: LOT 10, BLOCK 21, UNIT 4
Use Type: VACANT

Tax Rate Area: 056-017
Recording Date: 11/02/2004
Document #: 0006987
120' x 333.34' = 40,000.8 square feet of total space
50' - 83' from rear of property lot line
20' from each side of the lot
20' from front line of dedicated county road

House will occupy space of 75 feet xy 262 feet.

Design consist of two spheres 40 feet diameter & 24 feet diameter. Total of 64 Feet Diameter.

Plan II 2500 - 4096 square feet

Septic -	**20 ' x 40'**	**= 800 Square Feet**
Well -	**Unknown**	
Garden -	**15' x 70'**	**= 1050 Square Feet**
Foundation	**55' x 68'**	**= 3740' Square Feet**

Coordinates
41°15'12.5"N 120°44'26.8"W

41.253472, -120.740772
APN: 038-232-019-000
Legal Description: LOT 10, BLOCK 21, UNIT 4
Use Type: VACANT

Tax Rate Area: 056-017
Recording Date: 11/02/2004
Document #: 0006987
120’ x 333.34’ = 40,000.8 square feet of total space

Plan I	3500+ square feet
Plan II	2500+ square feet
Plan III	Converted Container
Plan IV	Ten Fold

50’ from rear of property lot line
20’ from each side of the lot
20’ from front line of dedicated county road

120’ x 333.34’ = 40,000.8 square feet of total space

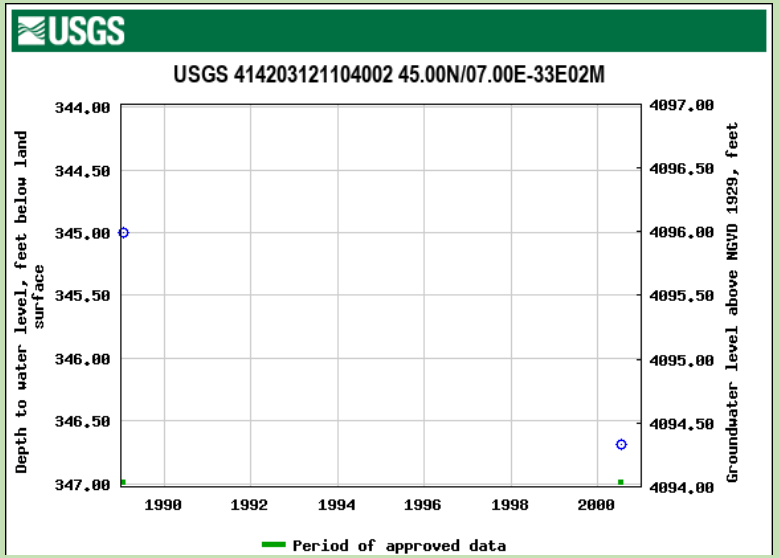

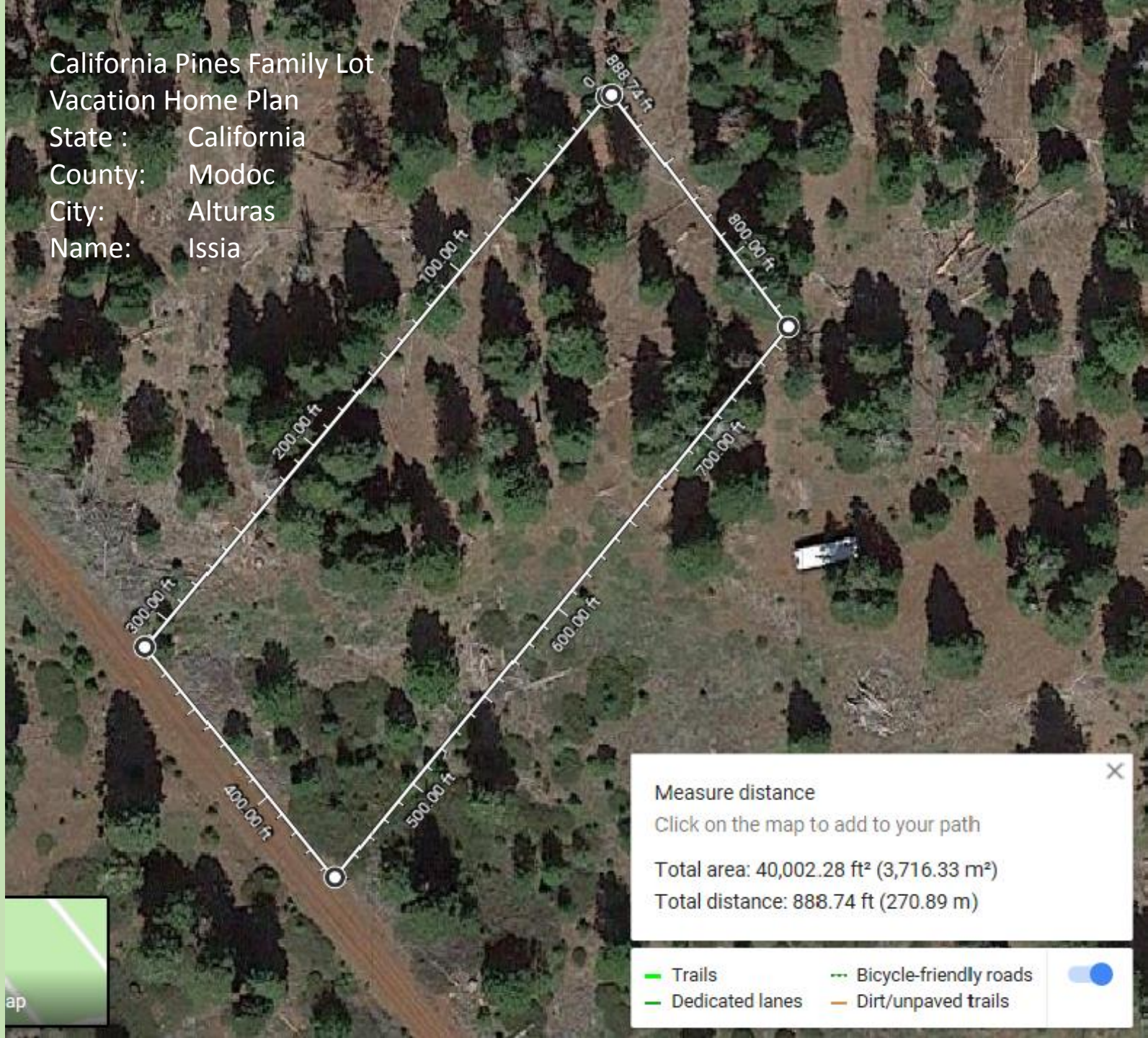

Architect Specifications for Home Elevators in California & Nevada

- **Residential Elevator Design in California & Nevada**
- There are many considerations when planning for an elevator. Here are some important ones:
- **LOCATION**
- Place the elevator close to an exterior door, preferably the front, as that's the natural lobby of the home. Make sure that the elevator serves common areas and
- **PIT**
- 12"deep (from finished floor), smooth and level from front to back and side to side. Our equipment sits on the pit floor so it needs to be engineered to carry that load. Load forces are on the shop drawings.
- **OVERHEAD**
- You need at least 8' of overhead (measured from FINISHED FLOOR at the top level to the drywall at the top of the elevator shaft). This measurement is from the lowest point. If you keep the elevator away from the outside walls of the home (with a sloping roof), you shouldn't have a problem.
- **FRAMING**
- Frame your landing door walls in 2x4 framing. A critical part of the ASME A17.1 code requires the measurement from back of door to edge of the sill in the hoistway to be 3" or less. Save yourself the headache and frame in 2x4 framing.
- There is more but those are the big ones. The others are better communicated when we have shop drawings for the project.
- Our planning guide (available for Hydraulic or Cable operation) will answer many of your questions for locating the elevator within the home.
- If you need answers right away, call us at 1-800-888-5267. We'd be happy to come to you and look over your plans to identify the best solution.

Dimensions and Drawings for Home Elevators in California & Nevada

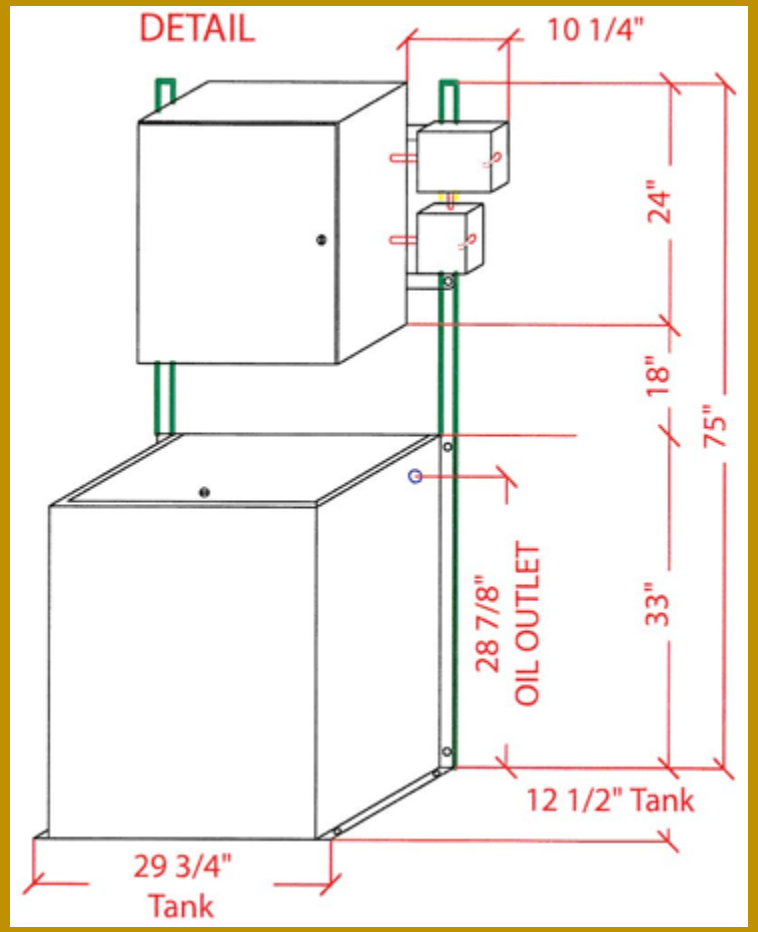

There are many different designs and layouts for a home elevator. Below is our design pack with standard layouts for a 12 square foot and a 15 square foot elevator. We can do elevators in just about ANY size with up to three exits and 18 square feet in both commercial AND residential.

Click the following PDF to download the Dimensions and Drawings

1. Design pack.pdf
2. Design pack-IR1400-18 Swing Door.pdf
3. Design Pack with Tambour Gate
4. Elevation View

Click the following DWG to download the Dimensions and Drawings

1. 15 Sqft Cab with Woodfold Gate
2. 15 Sqft Cab with Tambour Gate
3. Generic Hoistway

Timelines for Home Elevators in California & Nevada

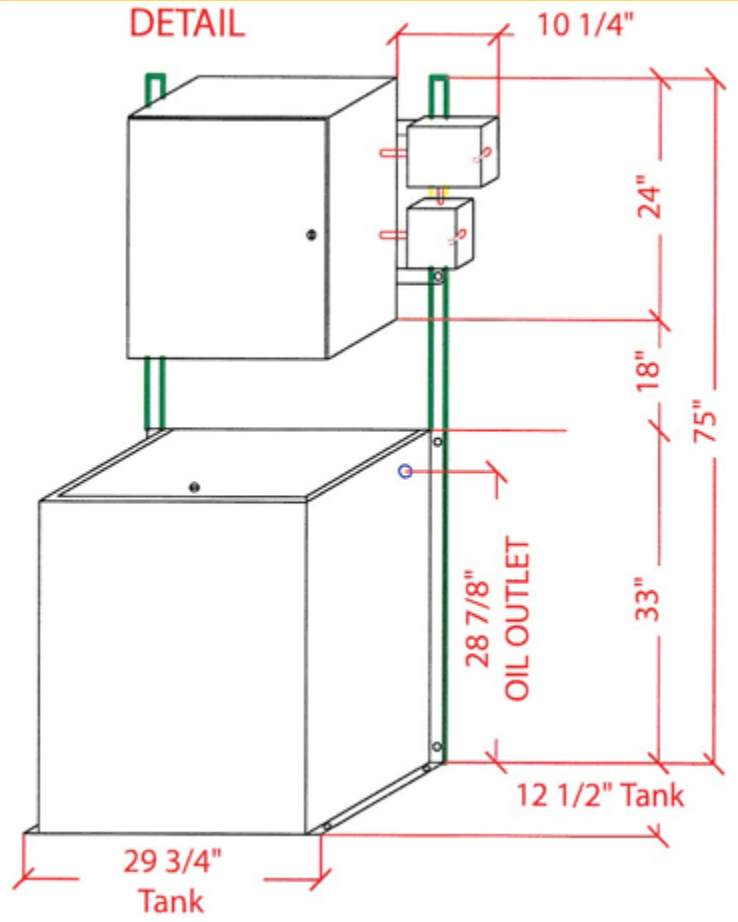

The best time for us to get involved is when the plans are being drawn up.
After that, give us a call before you break ground. We'll be able to consult with you on all your questions to make planning for the elevator simple. We can provide shop drawings for your hoist way that will make construction easy.
We'll come by before pouring and after to ensure that everything is right for the elevator. We'll come by after your framing goes up to do our prewire and help with door placement.
The elevator is custom made for your project and will be one of the last things installed. It takes about 3 months to get the elevator and can be installed in as fast as a few days.
For a more in-depth review of the process, we can come out to review your plans and give you a better idea on how to plan for the elevator.

https://www.nomaco.com/products/home-furnishings/#to-pads-and-toppers
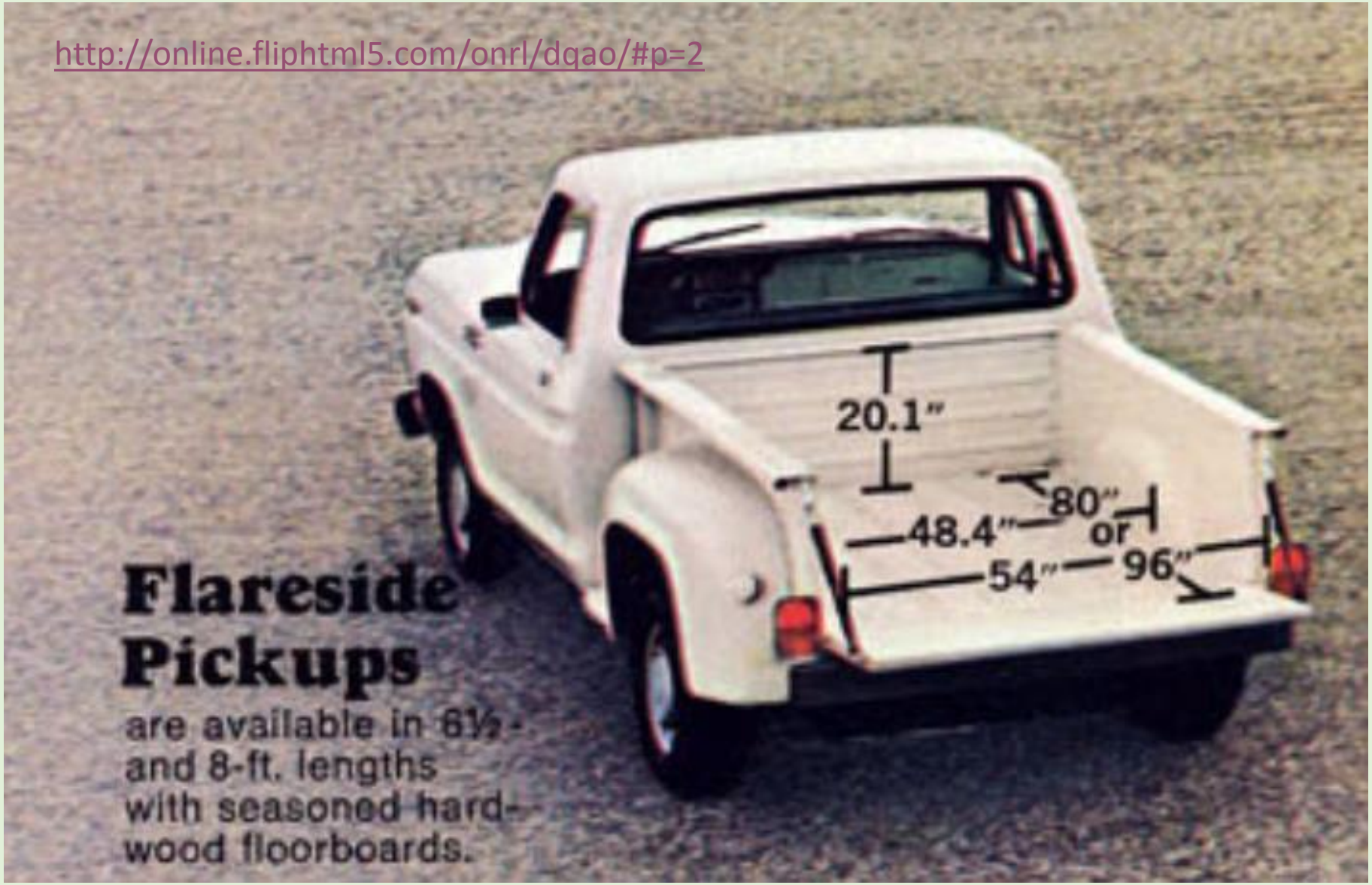
Bed Wood Kit
Read Oak Wood Kit $439.99
Stainless Steele Bed Rails
Hidden bolts $329.99
Conceilment Area $600.00
Satin Sealant $560.00
Holes are not drilled – no pattern for the Ford.
Shipping $200.00