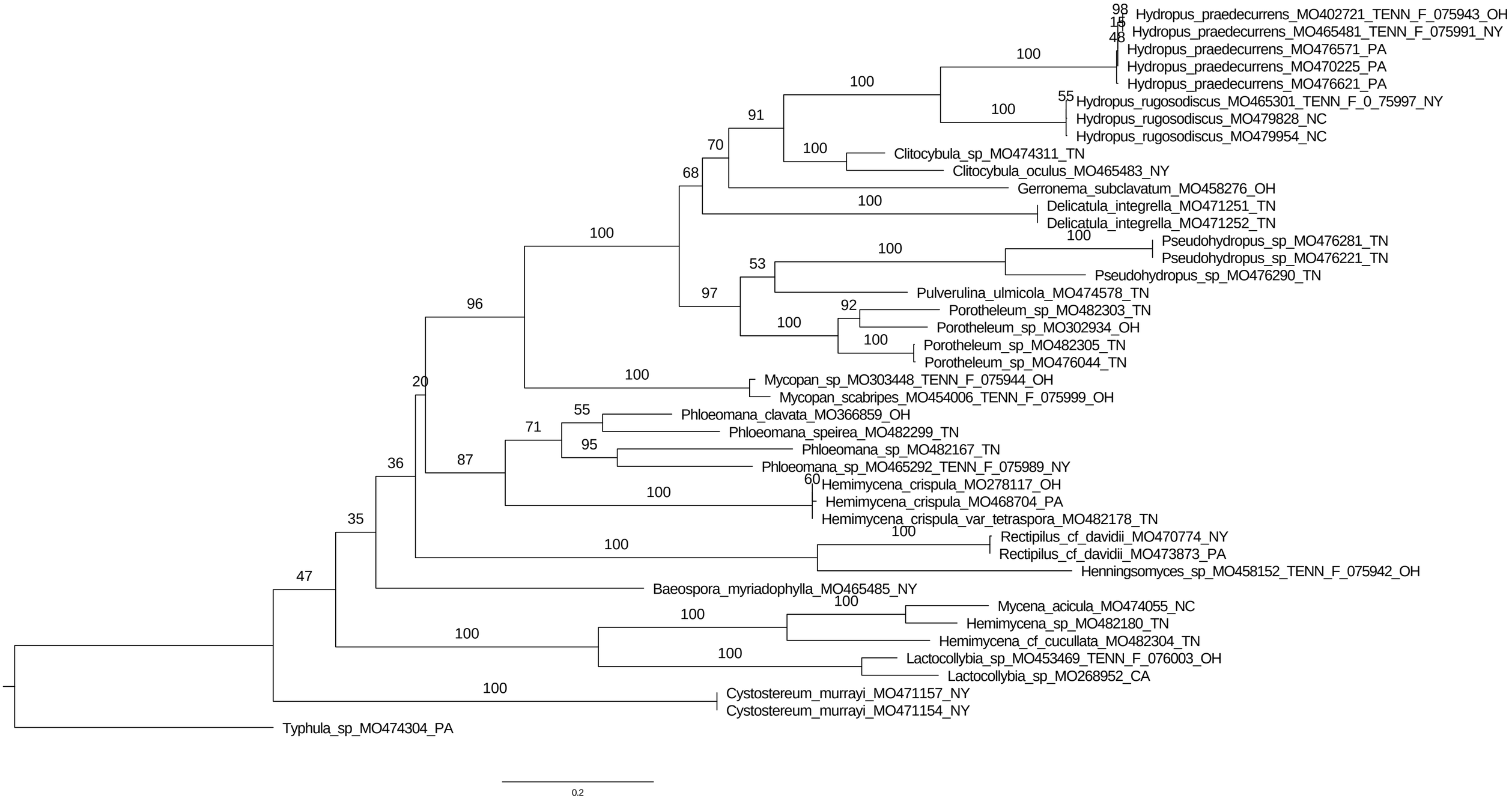
Hydropus_praedecurrens_MO402721_TENN_F_075943_OH
Hydropus_praedecurrens_MO465481_TENN_F_075991_NY
Hydropus_praedecurrens_MO476571_PA
Hydropus_praedecurrens_MO470225_PA
Hydropus_praedecurrens_MO476621_PA
Hydropus_rugosodiscus_MO465301_TENN_F_0_75997_NY
Hydropus_rugosodiscus_MO479828_NC
Hydropus_rugosodiscus_MO479954_NC
Clitocybula_sp_MO474311_TN
Clitocybula_oculus_MO465483_NY
Gerronema_subclavatum_MO458276_OH
Delicatula_integrella_MO471251_TN
Delicatula_integrella_MO471252_TN
Pseudohydropus_sp_MO476281_TN
Pseudohydropus_sp_MO476221_TN
Pseudohydropus_sp_MO476290_TN
Pulverulina_ulmicola_MO474578_TN
Porotheleum_sp_MO482303_TN
Porotheleum_sp_MO302934_OH
Porotheleum_sp_MO482305_TN
Porotheleum_sp_MO476044_TN
Mycopan_sp_MO303448_TENN_F_075944_OH
Mycopan_scabripes_MO454006_TENN_F_075999_OH
Phloeomana_clavata_MO366859_OH
Phloeomana_speirea_MO482299_TN
Phloeomana_sp_MO482167_TN
Phloeomana_sp_MO465292_TENN_F_075989_NY
Hemimycena_crispula_MO278117_OH
Hemimycena_crispula_MO468704_PA
Hemimycena_crispula_var_tetraspora_MO482178_TN
Rectipilus_cf_davidii_MO470774_NY
Rectipilus_cf_davidii_MO473873_PA
Henningsomyces_sp_MO458152_TENN_F_075942_OH
Baeospora_myriadophylla_MO465485_NY
Mycena_acicula_MO474055_NC
Hemimycena_sp_MO482180_TN
Hemimycena_cf_cucullata_MO482304_TN
Lactocollybia_sp_MO453469_TENN_F_076003_OH
Lactocollybia_sp_MO268952_CA
Cystostereum_murrayi_MO471157_NY
Cystostereum_murrayi_MO471154_NY
Typhula_sp_MO474304_PA
0.2