Students: Rs. 300/-

Faculty members/ others: Rs. 500/-

Mode of payment- Cash/ DD in favour of Registrar, Barkatullah University, Bhopal

ACCOMMODATION AND TRAVEL:

The accommodation facility is limited. However the limited accommodation facility may be provided on the request of the participants.

Planning and Economic Growth
Barkatullah University, Bhopal
Contact: +91-9753682937
Email: shevalkarroopali6@gmail.com

Members:

Ms. Archana Sen
Contact: +91-8319214618; +91- 9644157173

Dr. C. S. Armo
Contact: +91- 9685996546

Ms. Deepanshi Sabnani
Contact: +91-9205062809

Ms. Namita Sen
Contact: +91-7000120593

Ms. Varsha Patel
Contact: +91-8839141080

Ms. Nisha Dahiya
Contact: +91-7224924243

VENUE
DEPARTMENT OF
REGIONAL PLANNING AND ECONOMIC GROWTH
BARKATULLAH UNIVERSITY
BHOPAL

NATIONAL SEMINAR
ON
'CHALLENGES OF REGIONAL DEVELOPMENT AND INCLUSIVE GROWTH IN INDIA'
6-7 MARCH 2020

ORGANISED BY

DEPARTMENT OF
REGIONAL PLANNING AND ECONOMIC GROWTH
BARKATULLAH UNIVERSITY, BHOPAL

EXPERT LECTURE

EARTH DAY

2022 THEME: "INVEST IN OUR PLANET"

PROF. R.J.RAO
HON'BLE VICE CHANCELLOR

GRACIOUS PRESENCE

WITH

DR. R.K. JAISWAL
SCIENTIST-E,
NATIONAL INSTITUTE OF HYDROLOGY

22 APRIL, 2022

04 : 00 PM

@Biosciences department

Barkatullah University,
Bhopal

VIRTUAL 8th ASIAN PGPR
NATIONAL CONFERENCE
Advances in PGPR Technology for the Betterment of Agriculture and Environment
- 3-4th SEPTEMBER 2021 -
Organized by
pgpr
OF MICROBIOLOGY, BARKATULLAH UNIVERSITY, BHOPAL
In Association with

VIRTUAL 6th ASIAN PGPR
NATIONAL CONFERENCE

Virtual 6th ASIAN PGPR NATIONAL CONFERENCE

on

Advances in PGPR Technology for Betterment of Agriculture & Environment (APTBAE - 2021)

September 3-4TH 2021

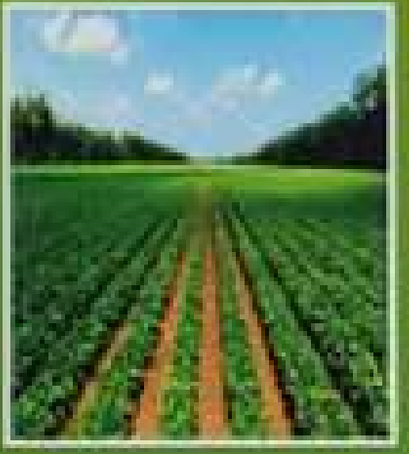

Organized by

Department of Microbiology, Barkatullah University, Bhopal, India

ONE DAY SEMINAR
"RECENT TRENDS IN BIOLOGICAL SCIENCES"

Newer Diagnostic techniques
for
Mycobacterium tuberculosis
by
Dr. Manoj Verma

National Seminar
On
Industry Academia Role For Scientific Instruments
And

On the Occasion of International Day of Yoga 2020

National Webinar on 20th June 2020

Topic: Boost Immunity by Yoga & Naturopathy with Spice of Laugh

Patron: Prof.R.J. Rao
Vice Chancellor
Barkatullah University Bhopal (MP)

Prof.Dr.B.T. Chidanada Murthy
Director, Sahaja Swasthya (National Academy of Naturopathy & Yoga, Bengaluru, Karnataka

Convener:Dr.Sadhana Dauneria
HOD, Yoga Department
Barkatullah University Bhopal (MP)

Principal
Sant Hirdaram Yoga and Nature Cure Hospital
Bhopal (MP)

CMO
Sant Hirdaram Yoga and Nature Cure Hospital
Bhopal (MP)

Organised by Yoga Department, Barkatullah University, Bhopal (MP)

REGISTER NOW

https://forms.gle/ko.gsoybLNkpcgs

On Occasion of

International Day of Yoga 2020

Yoga Department

Barkatullah University, Bhopal, (M.P)

Webinar Series with International & National Experts

Topic : Balance Life with Yoga

Patron: Prof. R. J. Rao
Vice Chancellor,
Barkatullah University, Bhopal

Prof G.S.Giri
Madhya Pradesh

Prof. J.P.N. Mishra
Gujrat

Prof.(Dr.) G.D. Sharma
Himachal Pradesh

Convener: Dr.Sadhana Dauneria
HOD, Yoga Department,
Barkatullah University, Bhopal

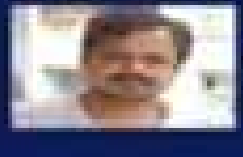

Dr.Sharad Bhalekar
Maharashtra

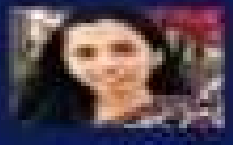

Dr.Janaki Pa
Chicago, US

Starting from 12th June 2020 at 2.00 PM on Zoom

On the occasion of
International Day of Yoga 2020
Yoga Department
Barkatullah University, Bhopal, (M.P)
Organised

Webinar Lecture Series with National Experts
Topic: Balance Life with Yoga

Dr.Arun N. Khodaskar
Maharashtra

Dr. Janak Bahadur Basnet
Nepal

Prof.(Dr) Sushil K.Gupta
Gwalior(MP)

Dr. Rajiv Rastogi
New Delhi

Dr.Sushim Dubey
Delhi

Dr.Kamakhya Kumar
Haridwar(UK)

Dr.Rajni Nautiyal
Srinagar(UK)

Dr.Shweta Mishra
Bhopal(MP)

Patron: Prof. R.J. Rao
Vice Chancellor
Barkatullah University Bhopal

Convener: Dr.Sadhana Dauneria
HOD, Yoga Department
Barkatullah University Bhopal

The Auroyouth Society

AUROYOUTH

INSPIRING YOUTH, TRANSFORMING THE WORLD

CERTIFICATE

This is to certify that Department of Yoga, Barkatullah University, Bhopal has organized One Workshop on ***"Inner Awareness & Personal Growth Through Meditation"*** on 15th February, 2020 conducted by Auroyouth; the **Youth Wing of Sri Aurobindo Society**, *(An international spiritual, educational, cultural, not-for-profit NGO, duly recognized by the Government of India as a research institute and an institution of national importance).*

We have covered different topics related to the main theme i.e. AIM OF LIFE, Growth of One's MIND OF BODY, CONCENTRATION, MEDITATION, MIND TRAINING, Ways of Dealing with NEGATIVE HABITS AND INFLUENCES etc.

Apart from Auroyouth Team, Dr. (Smt.) Sadhana Daaneria, HOD (Yoga Deptt.) has delivered talk of the main theme. She has also co-ordinated the Workshop. Prof. R.J. Rao, Vice Chancellor of the University was the Chief Guest of the concluding season of the Workshop. Other staff members of the Yoga Department were present throughout the workshop period. 150 youths/staff participated in the workshop.

We look forward further co-operation for the betterment of our Youths to become the builders of a better tomorrow.

18 February, 2020

Unique Talks!

Unique College, Bhopal

Dr V K Gupta

Professor
Indian Institute of Management (IIM), Indore

Topic for webinar:

Accounting Analytics

Join us Live on Zoom & YouTube

14th July, 2020 at 12:30 PM

Meeting Id: 894 8227 7413
Password: AIMBHOPAL

Convenor
Prof Vivek Sharma
Director CRIM, Dean (Mgt), BU Bhopal

Co-Convenor
Dr Vikas Saraf
Professor (Management)

Moderator
Sanjay Payasi
Associate Professor, AIM, Bhopal

ANAND INSTITUTE OF MANAGEMENT

CRIM UTD
Barkatullah Univeristy, Bhopal

Unique Talks!

Unique College, Bhopal

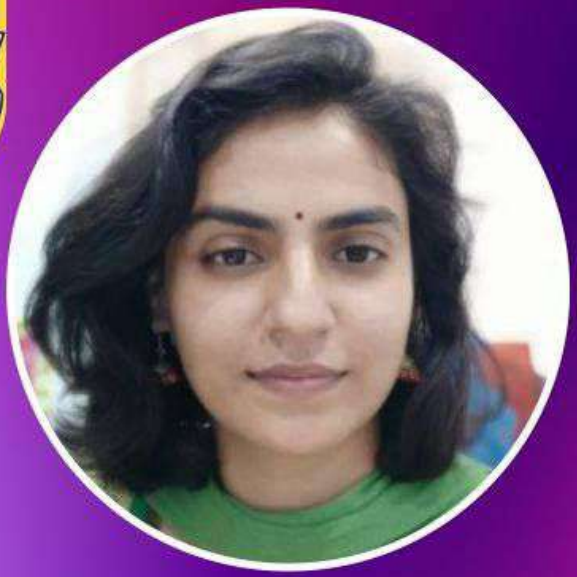

Ms. Preeti Sadhu Pendharkar

Consultant Psychologist

Topic for webinar:

Brain Rules

for Surviving, Winning and more

Join us Live on Zoom & YouTube

1st July, 2020 at 12:00 PM

Meeting Id: 871 9698 1182

Password: AIMBHOPAL

Convenor
Prof Vivek Sharma
Director CRIM
Dean (Management), BVV Bhopal

Moderator
Sanjay Payasi
Associate Professor
AIM, Bhopal

AIM ANAND INSTITUTE OF MANAGEMENT

CRIM UTD
Barkatullah Univeristy, Bhopal

Unique Talks!

Unique College, Bhopal

Dr. Praveen Ranjan Srivastava

Associate Professor
Indian Institute of Management (IIM) Rohtak

Topic for webinar:

How to Teach Analytics in Business Management Institutions

Join us Live on Zoom & YouTube

16th July, 2020 at 01:30 PM

Meeting Id: 885 1314 1299
Password: AIMBHOPAL

Convenor
Prof Vivek Sharma
Director CRIM, Dean (Mgt), BU Bhopal

Co-Convenor
Dr Vikas Saraf
Professor (Management)

Moderator
Sanjay Payasi
Associate Professor, AIM, Bhopal

ANAND INSTITUTE OF MANAGEMENT

CRIM UTD
Barkatullah Univeristy, Bhopal

Unique Talks!

Unique College, Bhopal

CMA CS J K Budhiraja

Advisor with ICWAI MARF
The Institute of Cost Accountants of India

Topic for webinar:

Insolvency and Bankruptcy Code

Join us Live on Zoom & YouTube

5th July, 2020 at 12:30 PM

Meeting Id: 851 0688 0784
Password: AIMBHOPAL

Convenor
Prof Vivek Sharma
Director CRIM, Dean (Mgt), BU Bhopal

Co-Convenor
Dr Vikas Saraf
Professor (Management)

Moderator
Sanjay Payasi
Associate Professor, AIM, Bhopal

ANAND INSTITUTE OF MANAGEMENT

CRIM UTD
Barkatullah Univeristy, Bhopal

Unique Talks!

Unique College, Bhopal

Dr Nikhil K Mehta

Associate Professor (Communication, OB & HRM)
NITIE, Mumbai

Topic for webinar:

Appreciative Inquiry for Improving Public Speaking

Join us Live on Zoom & YouTube

6th July, 2020 at 12:30 PM

Meeting Id: 886 3136 7615
Password: AIMBHOPAL

Convenor
Prof Vivek Sharma
Director CRIM, Dean (Mgt), BU Bhopal

Co-Convenor
Dr Vikas Saraf
Professor (Management)

Moderator
Sanjay Payasi
Associate Professor, AIM, Bhopal

AIM ANAND INSTITUTE OF MANAGEMENT

CRIM UTD
Barkatullah Univeristy, Bhopal

Unique Talks!

Unique College, Bhopal

Er Lalit Saraswat

Serial Entrepreneur, Digital Marketer,
CEO, Sancoale Technologies,
Ex Chairman - Confederation of Indian Industry (CII) Goa

Topic for webinar:

Entrepreneurship

Join us Live on Zoom & YouTube

8th July, 2020 at 12:30 PM

Meeting Id: 835 1682 5582

Password: AIMBHOPAL

Convenor
Prof Vivek Sharma
Director CRIM, Dean (Mgt), BU Bhopal

Co-Convenor
Dr Vikas Saraf
Professor (Management)

Moderator
Sanjay Payasi
Associate Professor, AIM, Bhopal

AIM **ANAND**
INSTITUTE OF MANAGEMENT

CRIM UTD
Barkatullah Univeristy, Bhopal

Unique Talks!

Unique College, Bhopal

Mr. Pramod Dubey

International Motivational Speaker. Story Writer.
National level Education Awardee (Official tabulator Ernst and Young).
First Samta National Awardee for Women Empowerment.
Founder Vichar Yog Foundation.
Ex.Chief Advisor State Women's Commission Madhya Pradesh.
Ex. Member Judge CDRF

Topic for webinar: "मन का प्रबंधन"

Join us Live on Zoom & YouTube

9th July, 2020 at 12:30 PM

Meeting Id: 813 4374 9802
Password: AIMBHOPAL

Convenor
Prof Vivek Sharma
Director CRIM, Dean (Mgt), BU Bhopal

Co-Convenor
Dr Vikas Saraf
Professor (Management)

Moderator
Sanjay Payasi
Associate Professor, AIM, Bhopal

AIM **ANAND** INSTITUTE OF MANAGEMENT

CRIM UTD
Barkatullah Univeristy, Bhopal

Unique Talks!

Unique College, Bhopal

Mr. Puneet Nagpal

Group President & National Credit Head
Yes Bank Ltd.

Topic for webinar:

Impact Analysis of COVID-19 on Indian Banking - SME Business Perspective

Join us Live on Zoom & YouTube

11th July, 2020 at 12:30 PM

Meeting Id: 844 7622 3939
Password: AIMBHOPAL

Convenor
Prof Vivek Sharma
Director CRIM, Dean (Mgt), BU Bhopal

Co-Convenor
Dr Vikas Saraf
Professor (Management)

Moderator
Sanjay Payasi
Associate Professor, AIM, Bhopal

ANAND INSTITUTE OF MANAGEMENT

CRIM UTD
Barkatullah Univeristy, Bhopal

Department of Computer Science & Engineering

(Dr. Divakar Singh, HOD, CSE)

Online Expert Lectures organized during Lockdown Period

22nd March, 2020 - 30th June, 2020

Total Lectures: 21

Total Experts: 17

1

Dr. Vijay Bhaskar Semwal

Assistant Professor at MANIT Bhopal

Title: *Deep Learning Convolution Neural Network with Python*
Date: 13/05/2020
Time: 9:50 AM - 1:00 PM
Total Attendees: 78

2

Dr. Dwarika Singh

Chairman of the Board at Asian Consortium of Farmers Producer Company Ltd.

Title: *Role of Technology to build New India after Covid-19*
Date: 14/05/2020
Time: 2:50 PM
Total Attendees: 90

3

Mr. Ankit Tiwari

Co-Founder & CTO at Zelox Entertainment Private Limited

Title: *Computer Game Development Programming*
Date: 16/05/2020
Time: 12:00 PM
Total Attendees: 82

4

Mr. Amit Jain

Data Science Mentor at CloudMantra

Title: *Overview of Data Science & Machine Learning*
Date: 23/05/2020
Time: 12:00 PM - 1:00 PM
Total Attendees: 81

5

Mr. Raghu Pandey

Founder of iMature.in

Title: *Tips for Effective Online Learning*
Date: 25/05/2020
Time: 4:00 PM - 5:00 PM
Total Attendees: 85

6

Dr. Nishtha Tyagi Pachouri

Entrepreneur | Startup Mentor | Certified Corporate/Soft Skill Trainer | Announcer- Doordarshan

Title: *How to Plan Startup and Entrepreneurship*
Date: 25/05/2020
Time: 5:00 PM - 6:30 PM
Total Attendees: 85

7

Dr. Nishtha Tyagi Pachouri

Entrepreneur | Startup Mentor | Certified Corporate/Soft Skill Trainer | Announcer- Doordarshan

Title: *Corporate Communication, Interview Skills & Blogging along with Mock Interview Questions*

Date: 30/05/2020 **Time:** 5:00 PM - 7:30 PM

Total Attendees: 79

Two Days National Webinar Lectures

Total Attendees - 160

Barkatullah University, Bhopal

Department of CSE, University Institute of Technology

NATIONAL WEBINAR

ON

"Human Transformation with Technology"

June 6-7, 2020

Patron :
Prof. R. J. Rao
Vice Chancellor
Barkatullah University, Bhopal

Rahul Tiwari
Expert
Data Scientist
Topic:- Application of AI and Machine Learning in Life Sciences
Date:- 6th June 2020
Time:- 1:10 to 2:20pm

Chairperson
Dr. N. K. Gour
Director
Barkatullah University
Institute of Technology, Bhopal

Convener
Dr. Divakar Singh
Head Of Department, CSE
Barkatullah University
Institute of Technology
Bhopal

Er. SANDEEP JAIN
Expert
Head
ICT/E-governance
CRISP, Bhopal
Topic: Employment opportunity in IT industry due to Covid-19
Date:07-June-2020
Time: 1:10pm-2:00pm

Online Free Registration link : https://forms.gle/dJ1MbqqktwnKEjYx5

Meeting Link : https://global.gotomeeting.com/install/835909413

Also available on LIVE

The certificate will be sent on email of registered and 100% attendee participants.

GoToMeeting

Webinar will be Live on goto meeeting app

8

Dr. Ankur Pandit

Scientist at TCS Research & Innovation

Title: *Sensing for Earth Observation - Solving Most Challenging Problems on Earth*

Date: 06/06/2020 **Time:** 11:00 AM - 12:00 PM

9

Dr. Heera Lal

Additional Mission Director at National Health Mission, Uttar Pradesh, India

Title: *Use of ICT in Governance*

Date: 06/06/2020

Time: 12:00 PM - 1:10 PM

10

Mr. Rahul Tiwari

Data Scientist at Cognitive Analytics Private Limited

Title: *Application of AI and ML in Life Sciences*

Date: 06/06/2020

Time: 1:10 PM - 2:20 PM

11

Mr. Sandeep Jain

Head - ICT/e-Governance Consultancy Division at CRISP, Bhopal

Title: *Employment Opportunity in IT Industry due to COVID-19*

Date: 07/06/2020

Time: 1:10 PM - 2:00 PM

https://lnkd.in/ejVV-Xm https://lnkd.in/eE_dq9W

12

Mr. Prasanna Lohar

Head Digital, Innovation, Architecture at DCB Bank | Influencer | Mentor

Title: *Human Transformation with Technology*
Date: 07/06/2020
Time: 2:00 PM - 3:30 PM

https://lnkd.in/ejVV-Xm https://lnkd.in/eE_dq9W

13

Mr. Balaji Venktesh

Consultant DataScience at Verizon

Title: *Clustering using Python*
Date: 07/06/2020
Time: 3:30 PM - 5:00 PM

https://lnkd.in/ejVV-Xm https://lnkd.in/edmDkes

Five Days National Webinar Lectures

Total Attendees: 175

Barkatullah University, Bhopal

Department of CSE, University Institute of Technology

NATIONAL WEBINAR

ON

"Roles and responsibilities of a Product Owner (PO)"

Shradhha Tiwari
Expert
System Analyst CSPO
Fidelity Investments,
USA

12th June 2020
Time:- 5:00 pm

Join us
https://global.gotomeeting.com/join/331737173

Patron :
Prof. R. J. Rao
Vice Chancellor
Barkatullah University, Bhopal

Chairperson :
Dr. N. K. Gour
Director
Barkatullah University
Institute of Technology, Bhopal

Convener :
Dr. Divakar Singh
Head Of Department, CSE
Barkatullah University
Institute of Technology
Bhopal

Online Registration Link : https://forms.gle/dJ1MbqqktwnKEjYx5

Certificate will be send on Email

GoToMeeting

Webinar will be Live on goto meeeting app

14

Dr. Vikram Singh

Assistant Professor at NIT Kurukshetra

Title: *Paradigm Shift in Information Retrieval: Exploring the Rule of User "Search Intent and Context"*

Date: 11/06/2020 **Time:** 10:30 AM - 1:00 PM

https://youtu.be/LQFxHyc9rcU https://bit.ly/3irUKm9

15

Dr. Anoop Kumar Patel

Assistant Professor at NIT Kurukshetra

Title: *Data Science & Deep Learning*

Date: 12/06/2020

Time: 10:30 AM - 1:00 PM

https://youtu.be/AmfKgp2VG7o https://bit.ly/3gra293

16

Ms. Shraddha Tiwari

Product Owner (CSPO)

Title: *Role and Responsibilities of Product Owner*

Date: 12/06/2020

Time: 5:00 PM - 6:00 PM

https://youtu.be/oeLsk7muufE https://bit.ly/38opos8

17

Dr. Divakar Singh

HOD, CSE - UIT BU Bhopal

Title: *Applications of AI, ML & Deep Learning in Life Sciences*

Date: 13/06/2020

Time: 10:30 AM - 12:30 PM

https://youtu.be/04yIFG621g0 https://bit.ly/2ZAznGJ

18

Dr. Amit Sinhal

Professor CSE, IET, JK Lakshmipat University, Jaipur

Title: *Natural Language Processing with Deep Learning*
Date: 13/06/2020
Time: 12:30 PM - 2:30 PM

https://youtu.be/04yIFG621g0 https://bit.ly/2ZAznGJ

19

Dr. Vikram Singh

Assistant Professor at NIT Kurukshetra

Title: *Information Visualization to Support User-Centric IR: Revisiting Taxonomy, Exploring Advancements and Futuristic Paths*
Date: 15/06/2020 **Time:** 10:30 AM - 1:00 PM

https://youtu.be/Iiy80XgUxow https://bit.ly/2ZzL801

20

Dr. Vijay Bhaskar Semwal

Assistant Professor at MANIT Bhopal

Title: *Deep Learning for Image Dataset CIFAR-50 for Object Recognition*
Date: 15/06/2020
Time: 1:00 PM - 3:00 PM

https://youtu.be/Iiy80XgUxow https://bit.ly/2ZzL801

21

Dr. Anoop Kumar Patel

Assistant Professor at NIT Kurukshetra

Title: *Medical Imaging: Diagnosis of Cardiac Diseases*
Date: 16/06/2020
Time: 10:30 AM - 1:00 PM

https://youtu.be/518v9qDtzqk https://bit.ly/3dWl98o