Lava Flow Constraints on 3D Deformation at the Summit of Olympus Mons on Mars

Henry Peterson

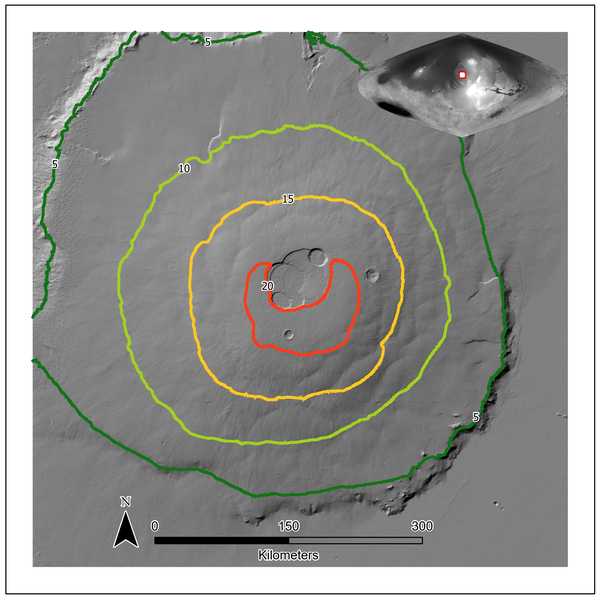

Figure 1: *Hello*

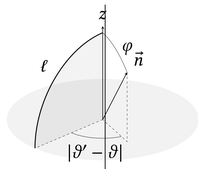

(a) *Geometric view of attitude data* collected *at each point: ϑ, φ, and ϑ'. The vector $\vec{n}$ is defined by ϑ and φ. The* family *of vectors ℓ is defined by ϑ'.*

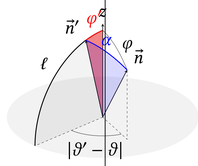

(b) *Geometric view of attitude data* calculated *at each point: φ' and α. From the family of vectors ℓ, the vector $\vec{n}'$ with zenith angle φ' is chosen to minimize the blue central angle (α) subtend*

Figure 2: *Hello*