Open .CSV file in WEKA

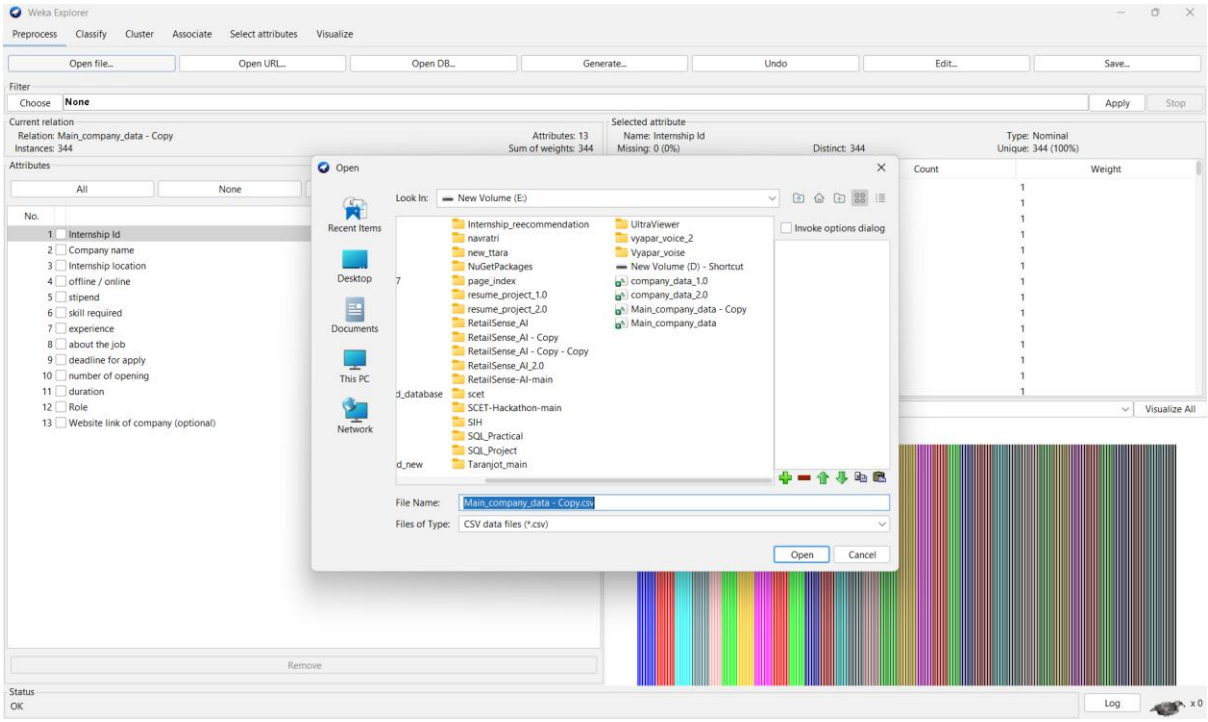

Remove unwanted column

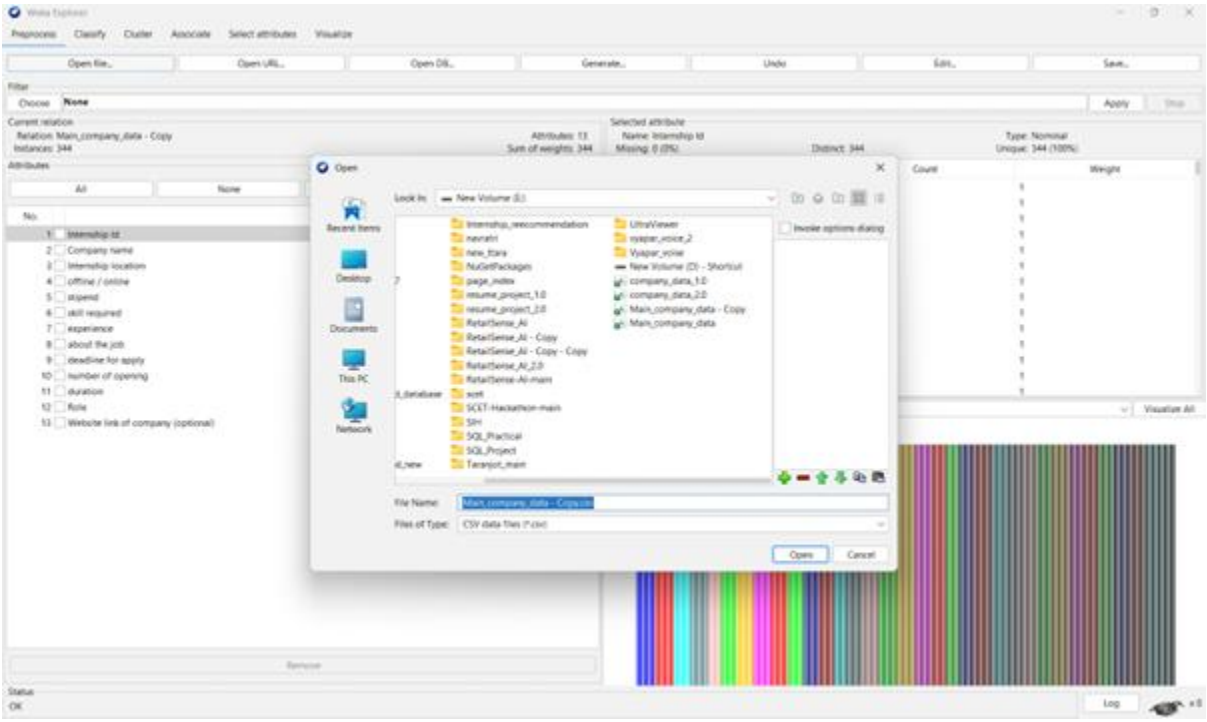

Replace missing value

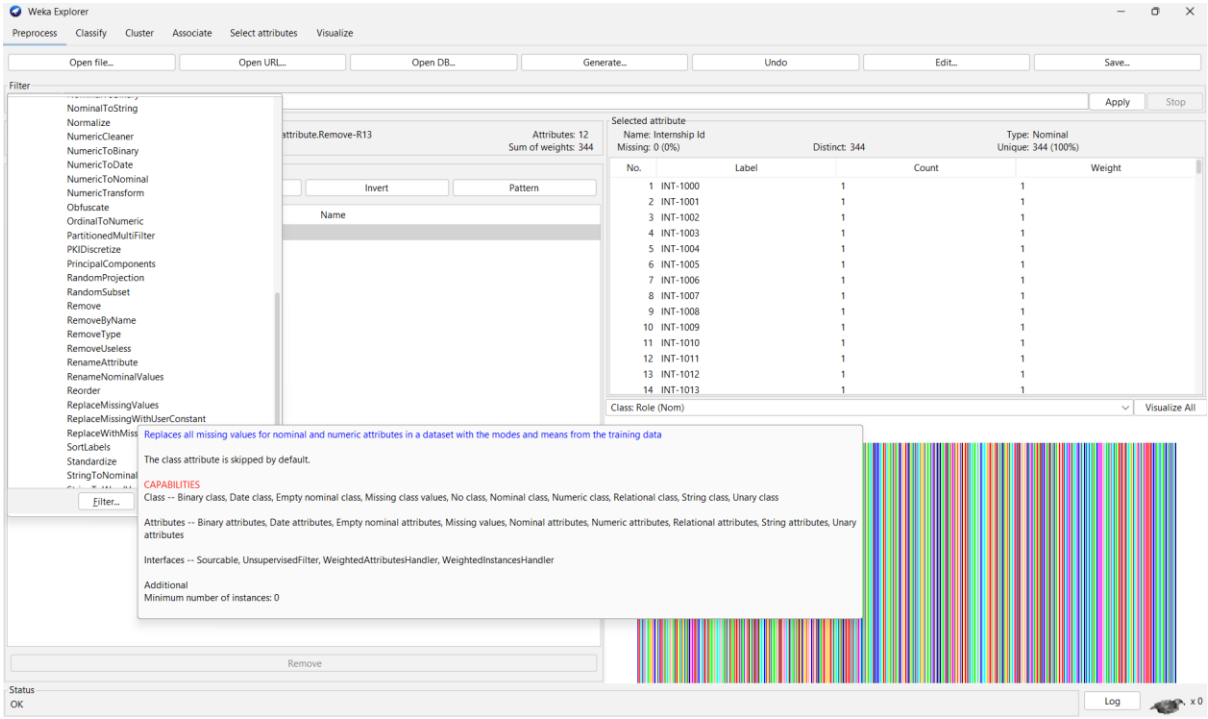

Bar Chart according to role

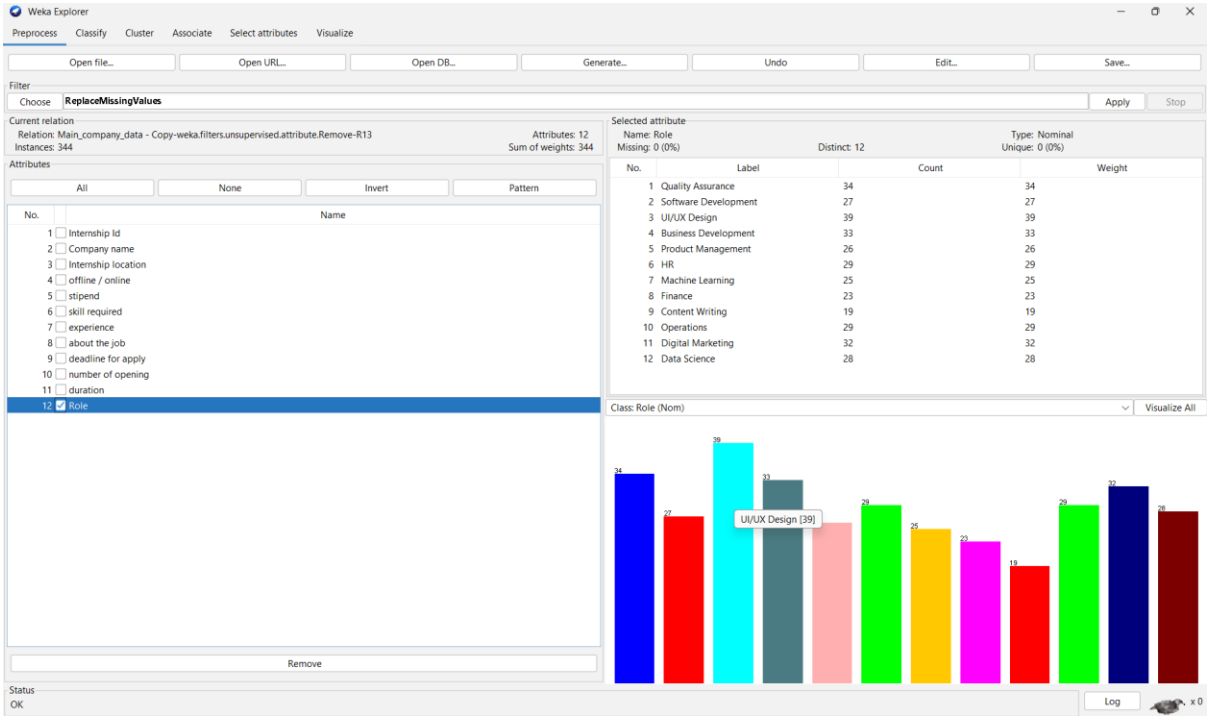

Machine Learning Algorithm Classification

1) Random Forest

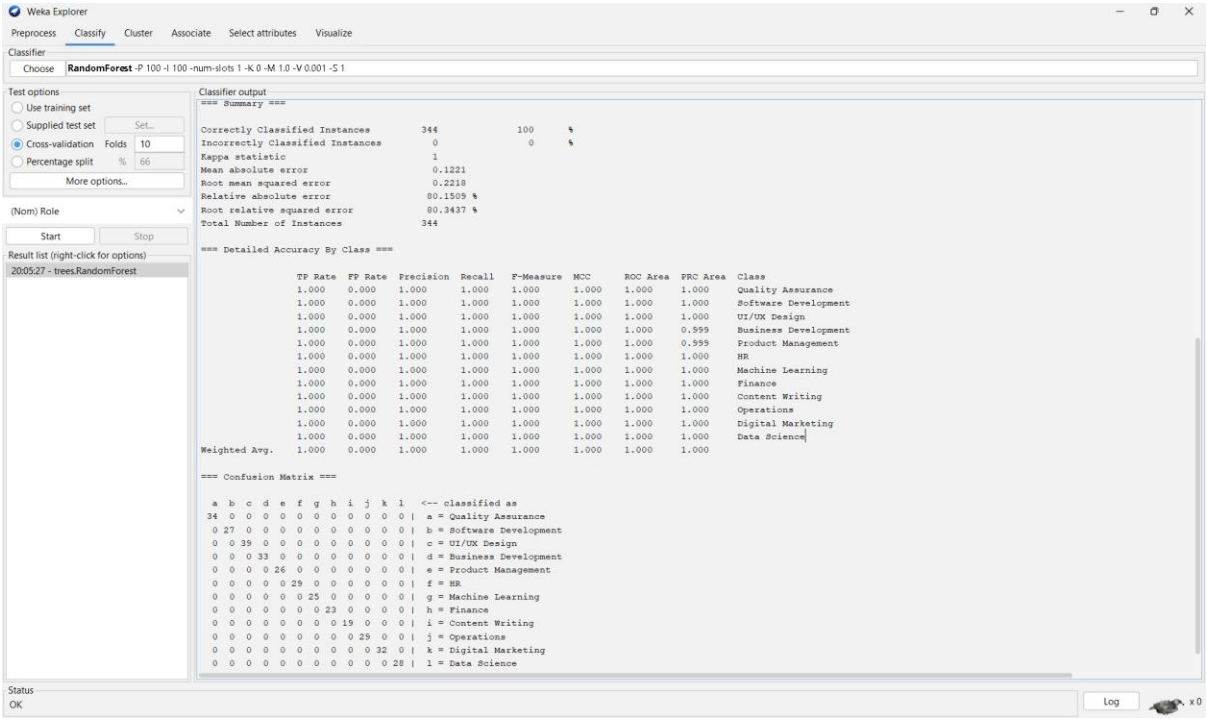

2) Naïve Bayes

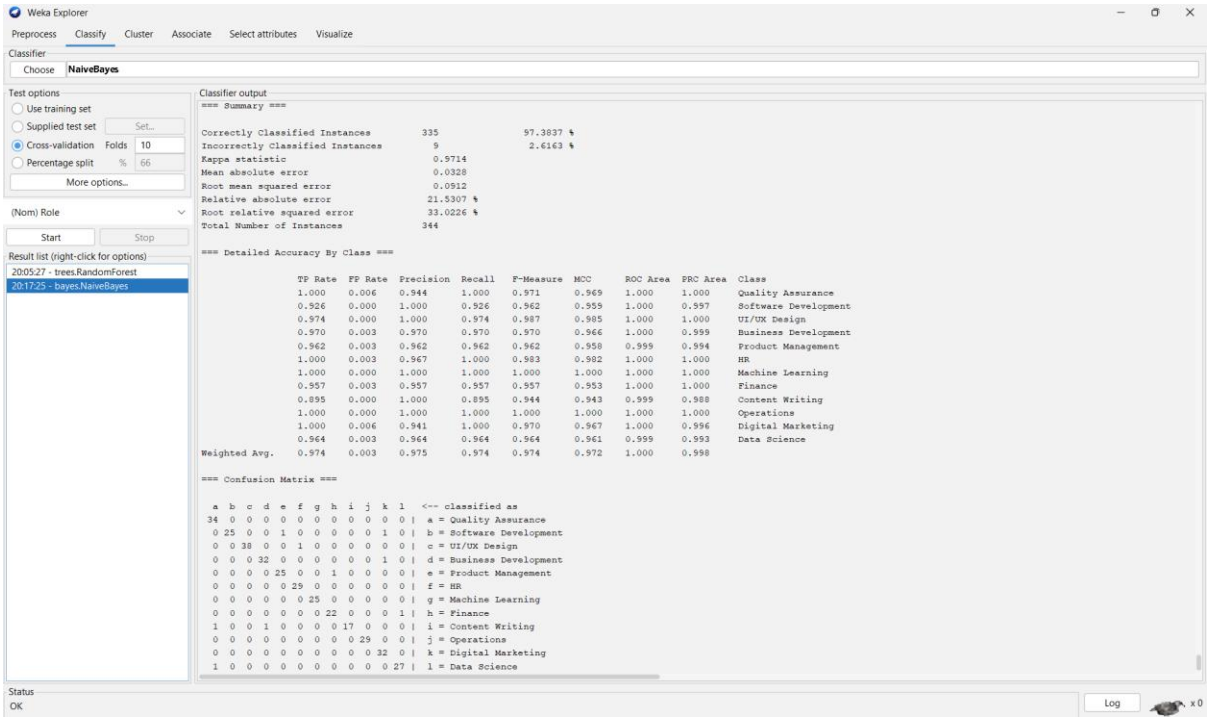

Clustering

1) Kmeans

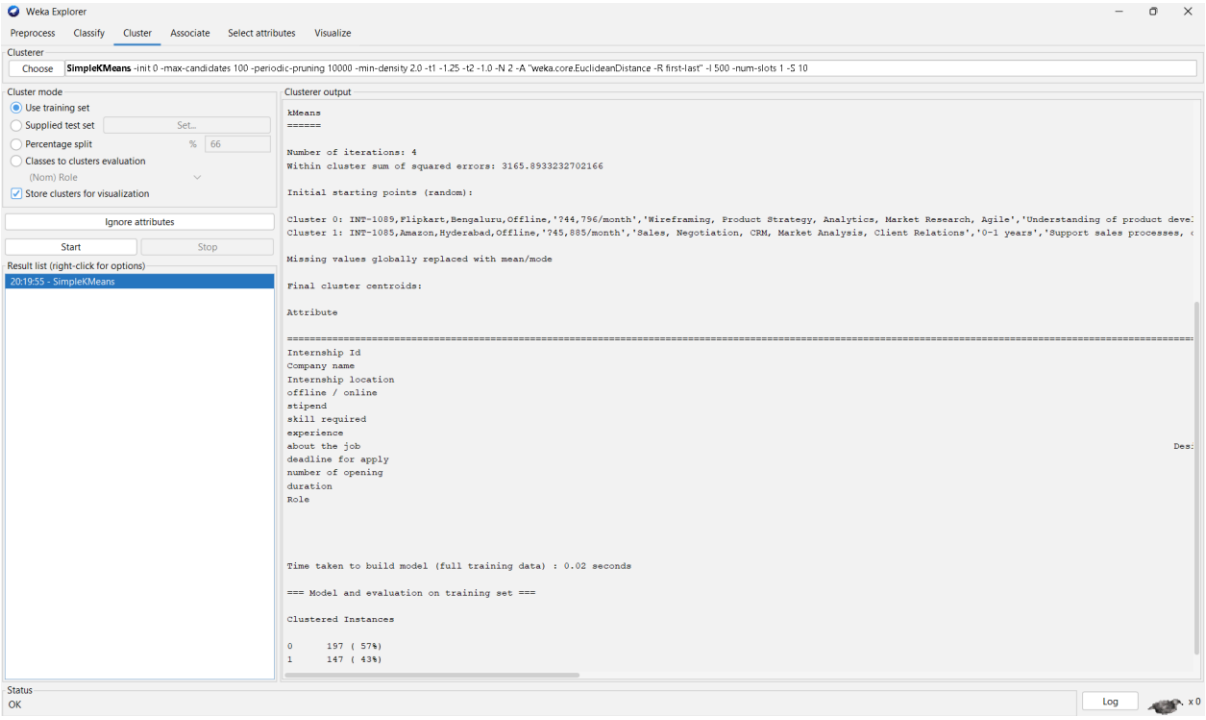

2) Hierarchical Clustering

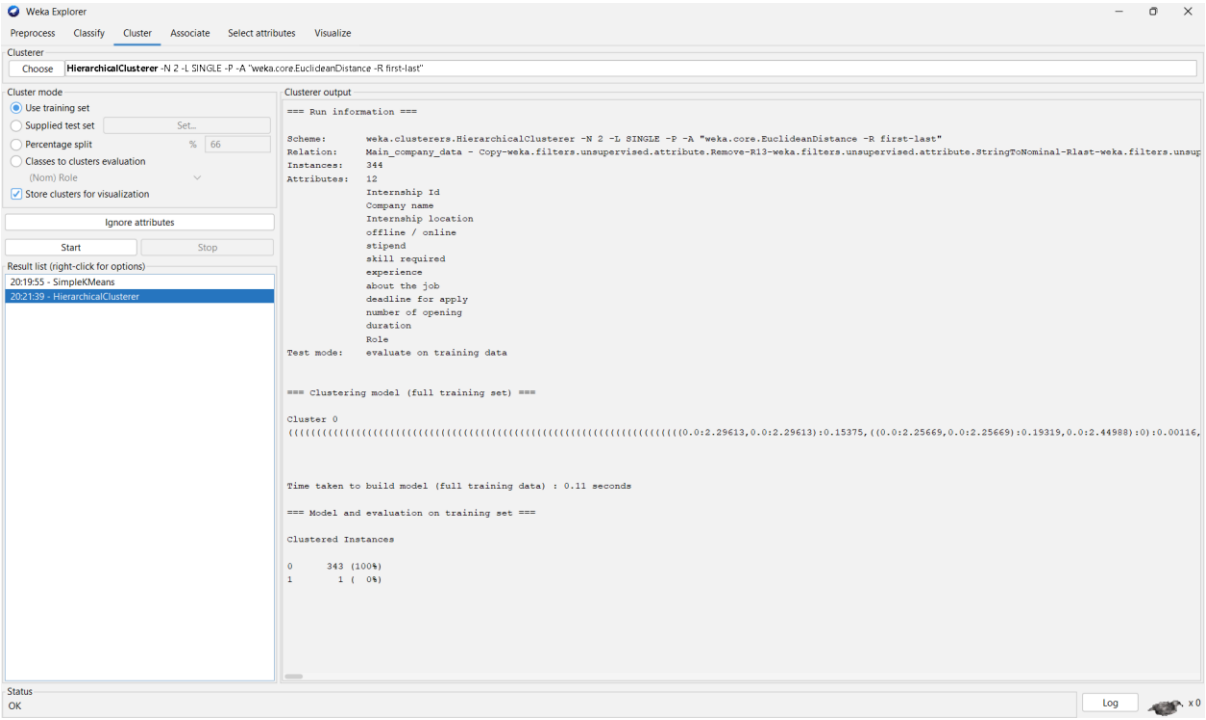
Weka Explorer
Preprocess
Classify
Cluster
Associate
Select attributes
Visualize
Clusterer
Choose
HierarchicalClusterer -N 2 -L SINGLE -P -A "weka.core.EuclideanDistance -R first-last"
Cluster mode
Use training set
Supplied test set
Set...
Percentage split
% 66
Classes to clusters evaluation
(Nom) Role
Store clusters for visualization
Ignore attributes
Start
Stop
Result list (right-click for options)
20:19:55 - SimpleKMeans
20:21:39 - HierarchicalClusterer
Clusterer output
=== Run information ===
Scheme: weka.clusterers.HierarchicalClusterer -N 2 -L SINGLE -P -A "weka.core.EuclideanDistance -R first-last"
Relation: Main_company_data - Copy-weka.filters.unsupervised.attribute.Remove-R13-weka.filters.unsupervised.attribute.StringToNominal-Rlast-weka.filters.unsup
Instances: 344
Attributes: 12
Internship Id
Company name
Internship location
offline / online
stipend
skill required
experience
about the job
deadline for apply
number of opening
duration
Role
Test mode: evaluate on training data
=== Clustering model (full training set) ===
Cluster 0
((((((