Build enterprise-ready cloud foundations.

Architecting Landing Zones moves from account hierarchy design into secure networking, automated guardrails, account vending, drift control, and operational handover.

- AWS Organizations, OUs, SCPs, and identity patterns
- Transit Gateway, shared services, and audit account design
- AFT, Service Catalog, Config Rules, and remediation workflows
- Documentation, compliance evidence, and day-two operations

Built for engineers preparing to design or inherit multi-account cloud platforms in production.

ARCHITECTING LANDING ZONES

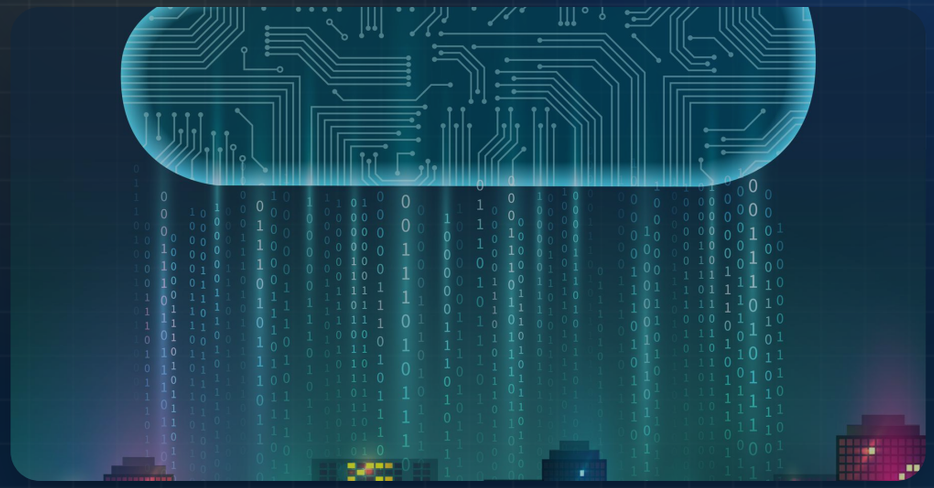

ADVANCED CLOUD INFRASTRUCTURE

Architecting Landing Zones

Foundations to Production: enterprise governance, secure networking, and automated landing-zone operations.

14 WEEKS | 28 SESSIONS | ADVANCED

Hexadigitall Technologies
hexadigitall.com