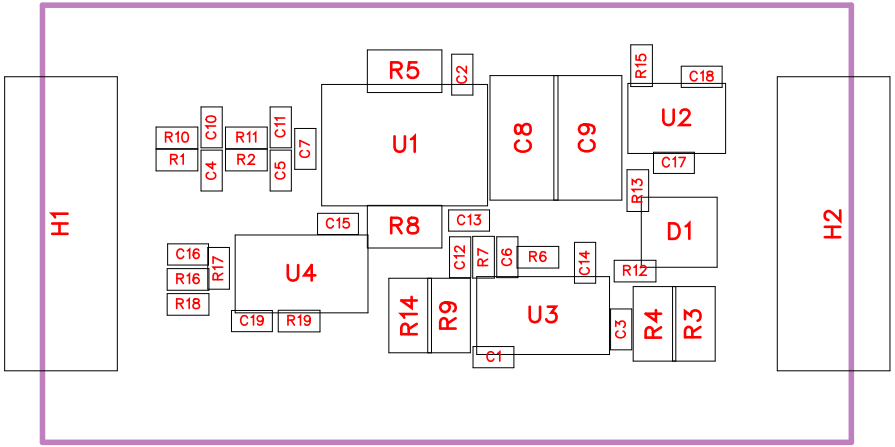
H1
R10
R1
C10
C4
R11
R2
C11
C5
C7
R5
C2
U1
C8
C9
R15
C18
U2
C17
R13
D1
H2
C15
R8
C13
C16
R16
R18
R17
U4
C19
R19
C12
R7
C6
R6
C14
R12
R14
R9
U3
C1
C3
R4
R3

No.	Quantity	Comment	Designator	Name	Supplier Part
1	9	100nF	C1,C2,C12,C13,C14,C15,C17,C18,C19	100nF	
2	1	10nF	C3	10nF	
3	5	100pF	C4,C5,C10,C11,C16	100pF	
4	1	82nF	C6	82nF	
5	1	1nF	C7	1nF	
6	2	220uF	C8,C9	220uF	C122649
7	1	BAV199	D1	BAV199	C68971
8	2	半孔排针5p	H1,H2		
9	8	1K	R1,R2,R3,R10,R11,R13,R14,R19	1K	
10	2	10K	R4,R9	10K	
11	2	2.7K	R5,R8	2.7K	
12	1	2.49K	R6	2.49K	
13	1	26.1K	R7	26.1K	
14	1	30K	R12	30K	
15	1	100K	R15	100K	
16	1	22K	R16	22K	
17	1	10M	R17	10M	
18	1	51K	R18	51K	
19	1	INA821IDR	U1	INA821IDR	C2060822
20	1	TS12A12511DCNR	U2	TS12A12511DCNR	C111869
21	2	OPA2209AIDGKR	U3,U4	OPA2209AIDGKR	C2057325

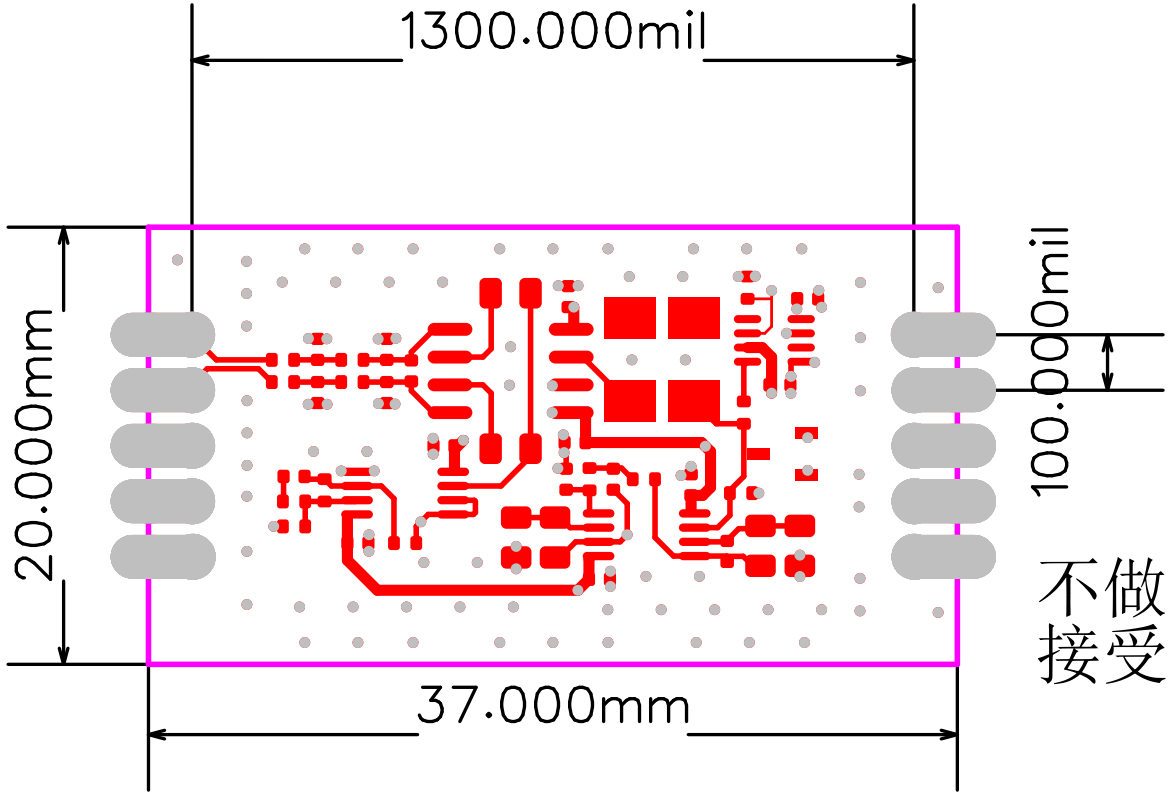

不做半孔工艺，
接受风险

不做半孔工艺，
接受风险

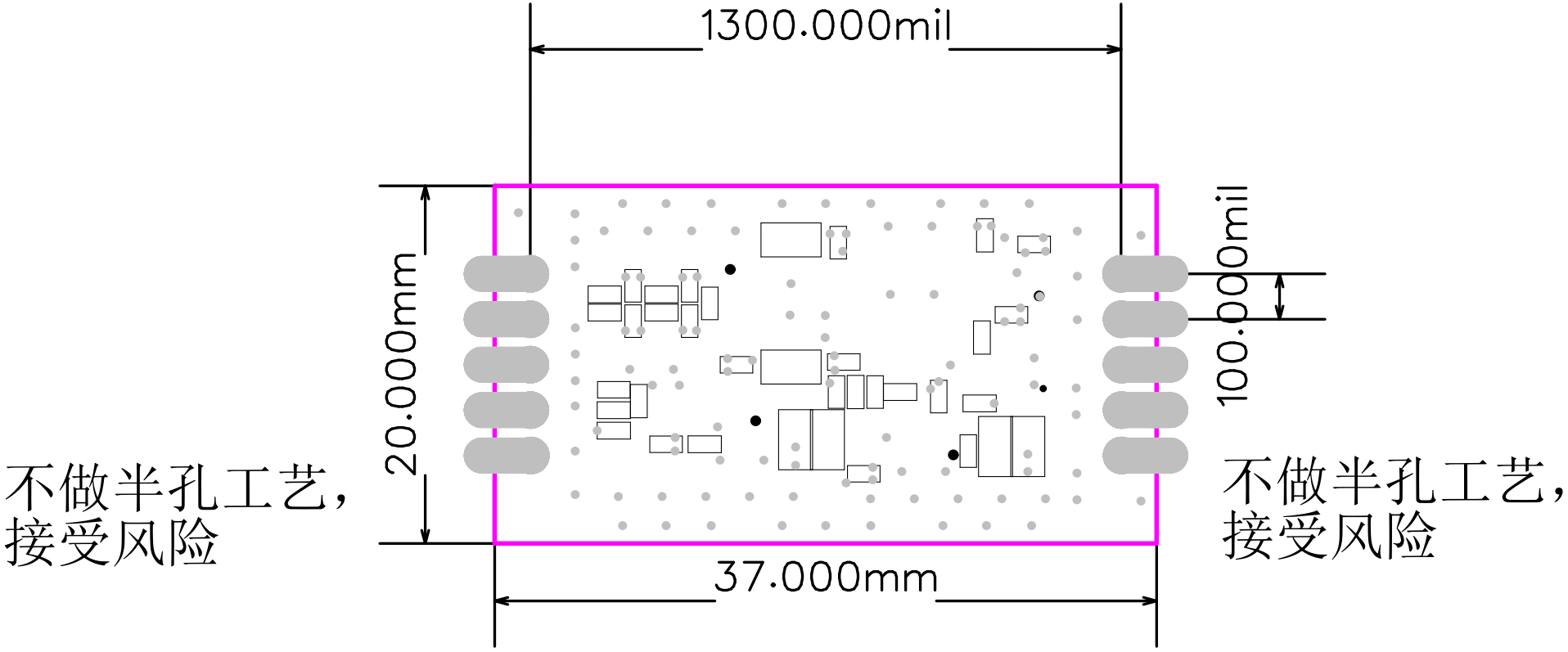
1300.000mil
20.000mm
100.000mil
37.000mm
不做半孔工艺，
接受风险
不做半孔工艺，
接受风险

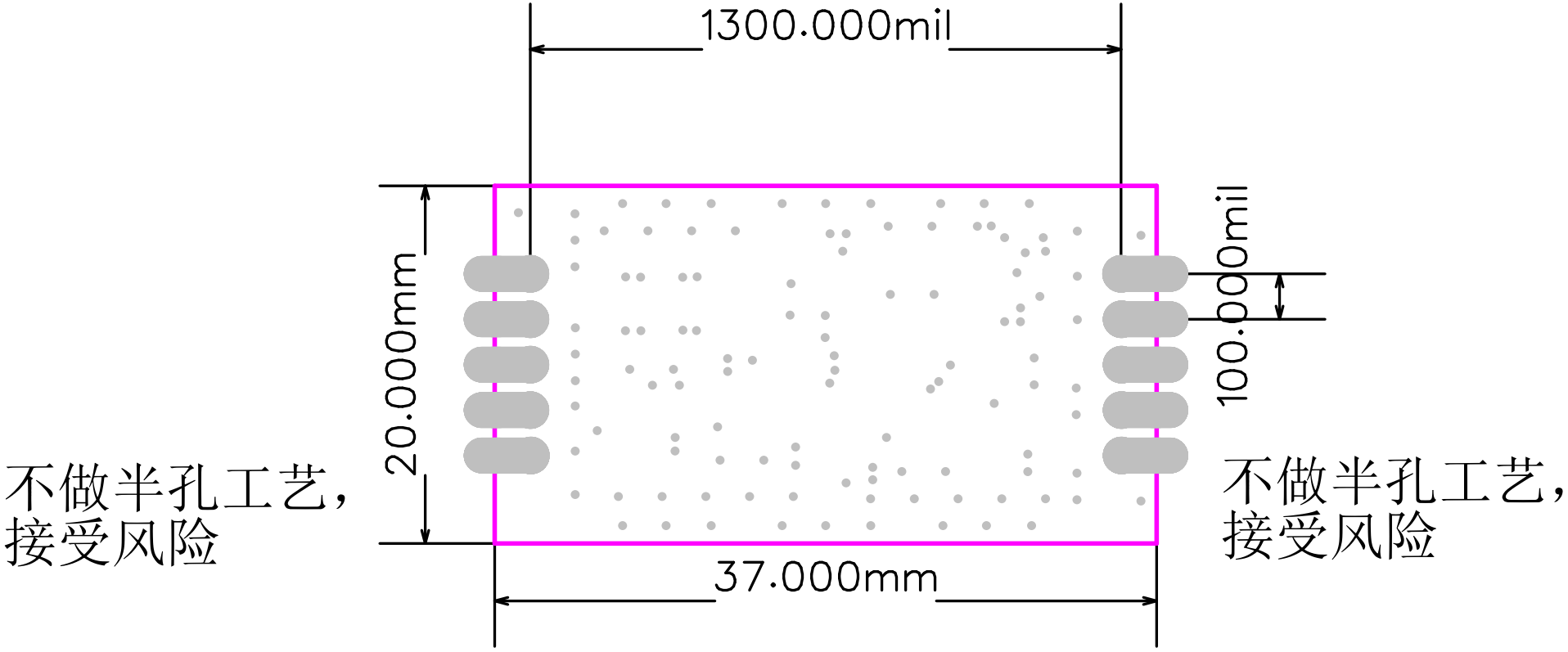
1300.000mil
20.000mm
100.000mil
37.000mm
不做半孔工艺，
接受风险
不做半孔工艺，
接受风险

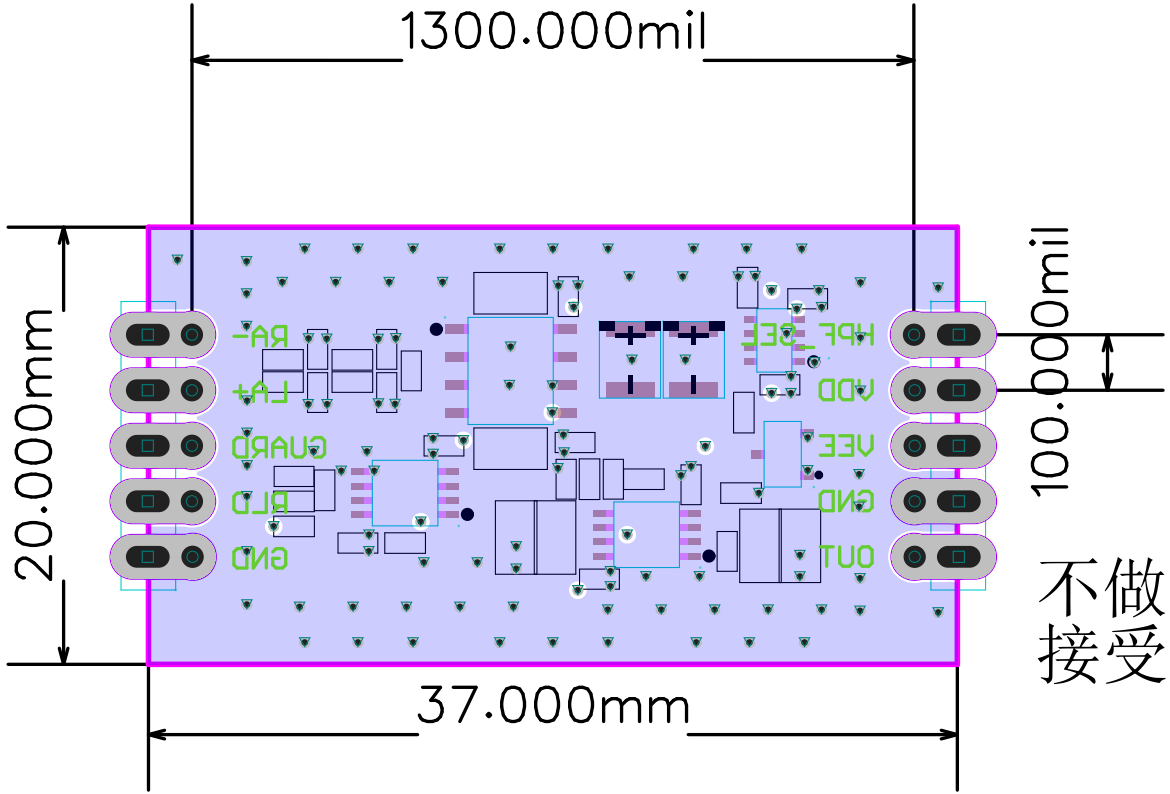

不做半孔工艺，
接受风险

不做半孔工艺，
接受风险

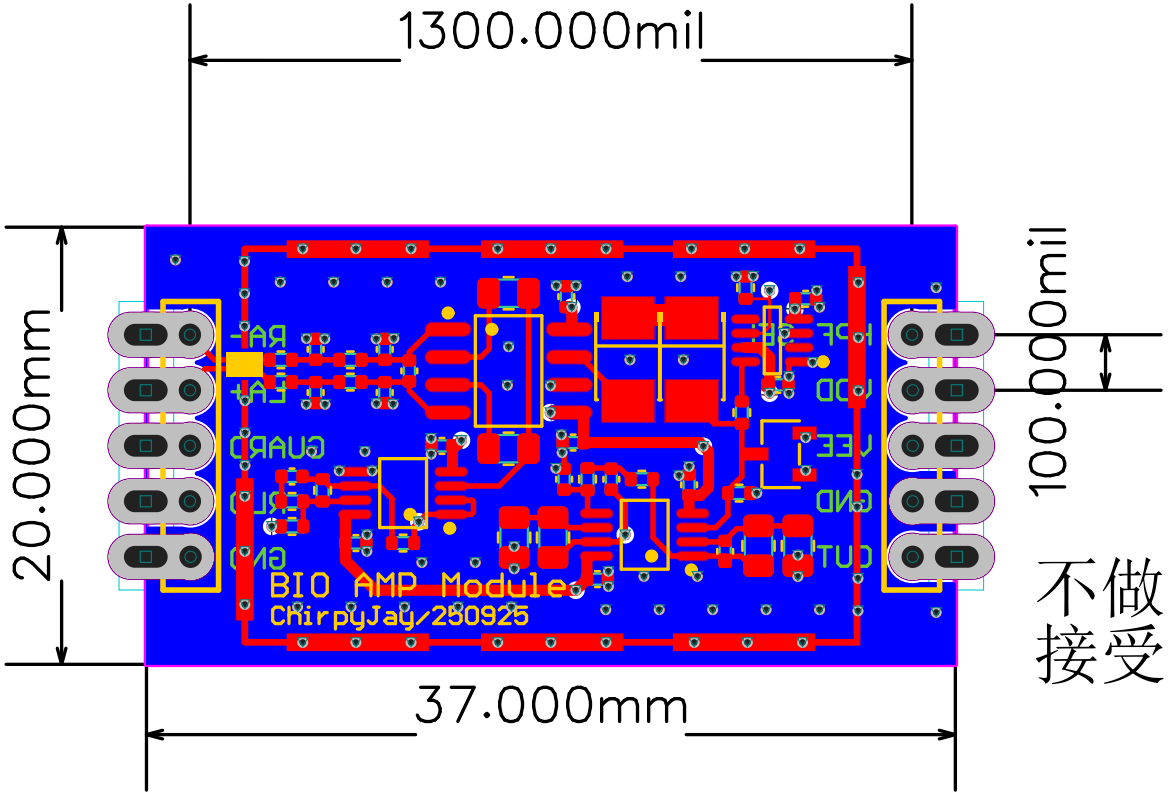

不做半孔工艺，
接受风险

不做半孔工艺，
接受风险