1. Market Performance — intraday key indices performance in previous trading session (S&P 500, NASDAQ, DOW, RUSSELL 2000)

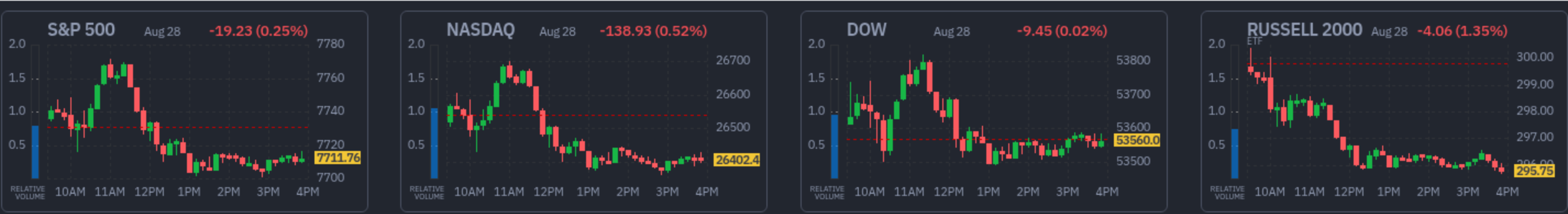

1. Market Performance — sectors and industries heatmap based on daily change data

1. Market Performance — sectors and industries heatmap based on weekly change data

2. Market Sentiment — Fear & Greed Index - latest value shows on the gauge on left part of the image, compare it with previous close/1 week ago/1 month ago/1 year ago values listed on the right part of the image

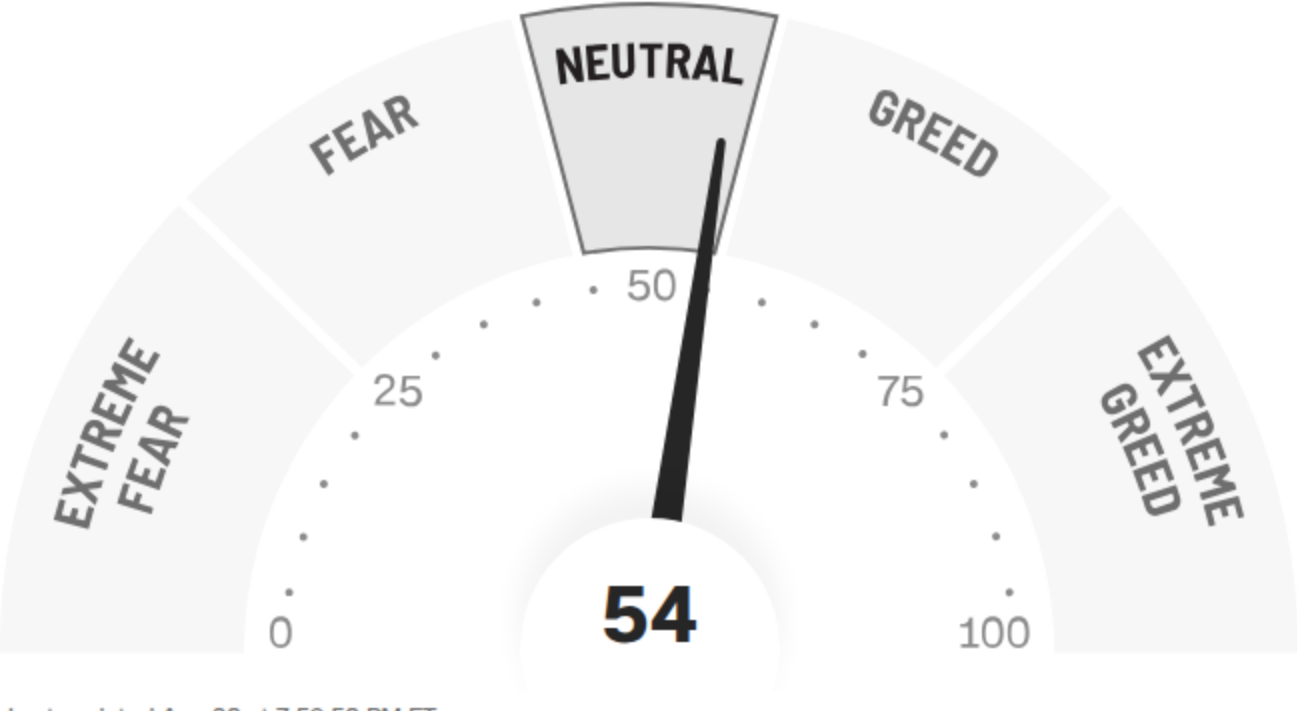

Overview | Timeline

Previous close
Greed 58

1 week ago
Neutral 54

1 month ago
Fear 37

1 year ago
Greed 64

Last updated Aug 28 at 7:59:58 PM ET

2. Market Sentiment — AAII Investor Sentiment Survey (Opinions of individual investors on where the market is heading in the next six months) - compare the latest week bullish (blue) and bearish (red) readings to that of the previous weeks to monitor the sentiment trend

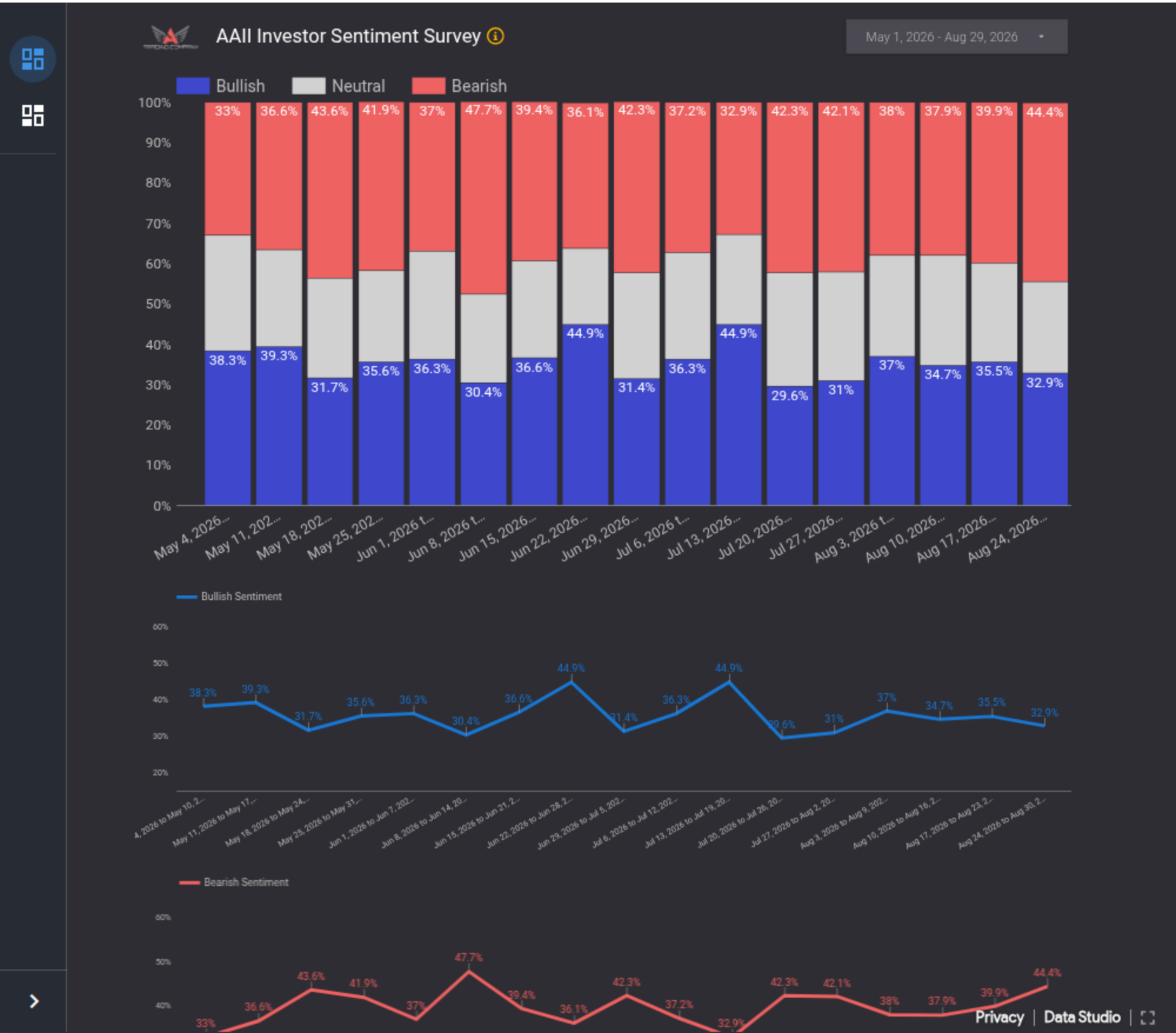

2. Market Sentiment — $CPC (Total Put Call Ratio) Measured by dividing total traded put option volume by call option volume; high values indicate elevated bearish hedging or panic, while low values signal excessive bullish complacency

2. Market Sentiment — COT Index tracks the Commercial's net positions in the futures market over the last 26 weeks

Smart Money Heatmap

COT Index of Commercials · 26-week rolling window

Bearish (0–25%) · Neutral (25–75%) · Bullish (75–100%)

% = COT Index: how extreme the Commercials' net position is within the last 26-week range (0% = max short, 100% = max long). · **Arrow + number** = change in COT Index vs. the previous week, in percentage points.

Instrument	Aug 28 2026 LATEST	Aug 21 2026	Aug 14 2026	Aug 07 2026	Jul 31 2026	Jul 24 2026	Jul 17 2026	Jul 10 2026	Jul 03 2026	Jun 26 2026	Jun 19 2026	Jun 12 2026
Indices												
S&P500	31% ↑ 20	11% ↑ 11	0% ↓ 10	10% ↑ 5	5% ↑ 5	0% ↔ 0	0% ↓ 11	11% ↑ 11	0% ↔ 0	0% ↓ 69	69% ↓ 19	88%
NASDAQ	0% ↓ 33	33% ↓ 67	100% ↔ 0	100% ↑ 64	36% ↓ 17	53% ↓ 8	61% ↑ 5	56% ↓ 26	82% ↑ 2	80% ↓ 5	85% ↑ 4	81%
RUSSELL	100% ↔ 0	100% ↔ 0	100% ↑ 18	82% ↑ 26	56% ↑ 17	39% ↓ 29	68% ↓ 13	81% ↑ 12	69% ↓ 5	74% ↑ 11	63% ↓ 37	100%
DOW E-MINI	14% ↑ 9	5% ↑ 3	2% ↑ 2	0% ↔ 0	0% ↔ 0	0% ↔ 0	0% ↓ 13	13% ↑ 13	0% ↔ 0	0% ↔ 0	0% ↓ 28	28%
Bonds												
30-YR T-BONDS	79% ↓ 21	100% ↑ 3	97% ↑ 4	93% ↓ 7	100% ↑ 8	92% ↑ 5	87% ↑ 19	68% ↑ 18	50% ↓ 39	89% ↑ 9	80% ↓ 4	84%
10-YR T-NOTES	56% ↓ 28	84% ↔ 0	84% ↓ 16	100% ↔ 0	100% ↔ 0	100% ↑ 22	78% ↑ 3	75% ↑ 1	74% ↓ 10	84% ↓ 16	100% ↔ 0	100%
5-YR T-NOTES	1% ↓ 13	14% ↑ 5	9% ↓ 10	19% ↑ 19	0% ↓ 2	2% ↓ 2	4% ↓ 5	9% ↑ 6	3% ↑ 3	0% ↓ 4	4% ↓ 2	6%
Currencies												
DOLLAR INDEX	16% ↑ 3	13% ↑ 9	4% ↑ 4	0% ↔ 0	0% ↔ 0	0% ↓ 2	2% ↑ 2	0% ↔ 0	0% ↔ 0	0% ↔ 0	0% ↓ 24	24%
EURO FX	78% ↓ 11	89% ↓ 3	92% ↓ 1	93% ↓ 7	100% ↔ 0	100% ↑ 1	99% ↓ 1	100% ↔ 0	100% ↑ 12	88% ↑ 2	86% ↓ 12	98%
SWISS FRANC	3% ↓ 32	35% ↓ 20	55% ↓ 6	61% ↓ 6	67% ↓ 2	69% ↓ 9	78% ↓ 6	84% ↓ 6	90% ↓ 10	100% ↔ 0	100% ↔ 0	100%
BRITISH POUND	0% ↓ 7	7% ↓ 18	25% ↓ 19	44% ↓ 12	56% ↑ 13	43% ↓ 19	62% ↓ 17	79% ↓ 19	98% ↓ 2	100% ↑ 9	91% ↑ 5	86%
JAPANESE YEN	37% ↓ 7	44% ↑ 7	37% ↓ 1	38% ↓ 62	100% ↔ 0	100% ↑ 17	83% ↔ 0	83% ↓ 15	98% ↑ 3	95% ↓ 5	100% ↔ 0	100%
CANADIAN DOLLAR	72% ↓ 16	88% ↓ 8	96% ↓ 3	99% ↓ 1	100% ↔ 0	100% ↔ 0	100% ↔ 0	100% ↔ 0	100% ↔ 0	100% ↔ 0	100% ↔ 0	100%
AUSTRALIAN DOLL...	97% ↓ 1	98% ↑ 4	94% ↑ 2	92% ↓ 8	100% ↔ 0	100% ↔ 0	100% ↔ 0	100% ↔ 0	100% ↔ 0	100% ↑ 15	85% ↑ 20	65%
NEW ZEALAND $	0% ↓ 23	23% ↓ 17	40% ↓ 6	46% ↓ 13	59% ↓ 5	64% ↓ 31	95% ↓ 5	100% ↔ 0	100% ↔ 0	100% ↑ 13	87% ↑ 47	40%
MEXICAN PESO	5% ↓ 13	18% ↑ 18	0% ↓ 26	26% ↓ 28	54% ↓ 14	68% ↑ 1	67% ↑ 7	60% ↓ 14	74% ↑ 6	68% ↔ 0	68% ↓ 17	85%
Energy												
CRUDE OIL	63% ↓ 1	64% ↓ 13	77% ↑ 13	64% ↑ 3	61% ↓ 27	88% ↓ 12	100% ↑ 19	81% ↑ 16	65% ↑ 6	59% ↑ 6	53% ↑ 3	50%
GASOLINE	56% ↓ 22	78% ↓ 7	85% ↑ 7	78% ↑ 4	74% ↑ 1	73% ↓ 8	81% ↓ 4	85% ↓ 5	90% ↓ 6	96% ↑ 2	94% ↓ 6	100%
HEATING OIL	39% ↑ 4	35% ↑ 11	24% ↓ 15	39% ↓ 6	45% ↑ 1	44% ↓ 6	50% ↓ 38	88% ↓ 1	89% ↓ 11	100% ↔ 0	100% ↔ 0	100%
NATURAL GAS	94% ↓ 2	96% ↑ 19	77% ↓ 16	93% ↑ 18	75% ↑ 49	26% ↓ 15	41% ↑ 38	3% ↓ 10	13% ↓ 25	38% ↓ 2	40% ↓ 41	81%
Metals												
GOLD	0% ↔ 0	0% ↔ 0	0% ↔ 0	0% ↓ 27	27% ↓ 29	56% ↓ 16	72% ↑ 5	67% ↓ 1	68% ↓ 14	82% ↑ 2	80% ↓ 6	86%
SILVER	0% ↔ 0	0% ↔ 0	0% ↓ 61	61% ↓ 33	94% ↑ 22	72% ↑ 25	47% ↓ 25	72% ↓ 10	82% ↓ 7	89% ↑ 12	77% ↓ 11	88%
PLATINUM	63% ↓ 22	85% ↑ 9	76% ↔ 0	76% ↓ 24	100% ↔ 0	100% ↔ 0	100% ↔ 0	100% ↔ 0	100% ↑ 8	92% ↑ 9	83% ↑ 3	80%
PALLADIUM	85% ↑ 2	83% ↑ 4	79% ↓ 7	86% ↓ 10	96% ↓ 4	100% ↔ 0	100% ↔ 0	100% ↔ 0	100% ↔ 0	100% ↑ 2	98% ↓ 2	100%
COPPER	0% ↓ 2	2% ↑ 2	0% ↓ 6	6% ↓ 23	29% ↑ 14	15% ↓ 20	35% ↓ 2	37% ↔ 0	37% ↑ 18	19% ↑ 9	10% ↓ 1	11%
Grains												
SOYBEANS	3% ↓ 19	22% ↓ 19	41% ↑ 11	30% ↑ 22	8% ↓ 23	31% ↓ 31	62% ↓ 9	71% ↓ 23	94% ↑ 15	79% ↑ 10	69% ↑ 20	49%
SOYBEAN MEAL	35% ↓ 2	37% ↓ 1	38% ↑ 5	33% ↑ 10	23% ↓ 5	28% ↓ 10	38% ↓ 13	51% ↓ 9	60% ↑ 5	55% ↑ 1	54% ↑ 15	39%
SOYBEAN OIL	72% ↑ 7	65% ↓ 7	72% ↓ 5	77% ↑ 28	49% ↑ 8	41% ↑ 5	36% ↓ 2	38% ↑ 7	31% ↑ 5	26% ↑ 1	25% ↑ 6	19%
CORN	0% ↓ 32	32% ↓ 11	43% ↑ 3	40% ↑ 1	39% ↓ 15	54% ↓ 9	63% ↓ 6	69% ↓ 7	76% ↓ 5	81% ↑ 4	77% ↑ 5	72%
WHEAT	17% ↓ 15	32% ↓ 10	42% ↑ 16	26% ↑ 16	10% ↓ 9	19% ↓ 1	20% ↓ 37	57% ↓ 8	65% ↑ 10	55% ↓ 3	58% ↓ 5	63%
ROUGH RICE	0% ↓ 2	2% ↓ 2	4% ↑ 1	3% ↑ 3	0% ↔ 0	0% ↔ 0	0% ↔ 0	0% ↓ 6	6% ↓ 19	25% ↑ 5	20% ↑ 13	7%
Softs												
COTTON	0% ↔ 0	0% ↓ 2	2% ↓ 5	7% ↓ 3	10% ↑ 2	8% ↑ 1	7% ↓ 6	13% ↓ 7	20% ↑ 4	16% ↓ 3	19% ↓ 2	21%
COFFEE	0% ↔ 0	0% ↔ 0	0% ↓ 10	10% ↑ 7	3% ↓ 15	18% ↑ 2	16% ↓ 7	23% ↓ 24	47% ↓ 20	67% ↓ 23	90% ↓ 10	100%
COCOA	9% ↑ 5	4% ↑ 1	3% ↑ 3	0% ↓ 10	10% ↑ 10	0% ↔ 0	0% ↔ 0	0% ↓ 58	58% ↓ 20	78% ↓ 6	84% ↓ 16	100%
SUGAR	0% ↔ 0	0% ↔ 0	0% ↓ 5	5% ↓ 10	15% ↑ 10	5% ↑ 1	4% ↑ 1	3% ↓ 17	20% ↓ 20	40% ↑ 8	32% ↑ 6	26%
ORANGE JUICE	75% ↓ 13	88% ↑ 5	83% ↓ 1	84% ↓ 16	100% ↔ 0	100% ↑ 14	86% ↑ 19	67% ↓ 1	68% ↑ 7	61% ↑ 6	55% ↑ 10	45%
Meats												
LIVE CATTLE	100% ↔ 0	100% ↔ 0	100% ↔ 0	100% ↔ 0	100% ↔ 0	100% ↔ 0	100% ↑ 22	78% ↑ 25	53% ↑ 27	26% ↓ 9	35% ↓ 35	70%
FEEDER CATTLE	100% ↔ 0	100% ↑ 15	85% ↑ 4	81% ↓ 4	85% ↓ 15	100% ↔ 0	100% ↑ 12	88% ↓ 2	90% ↓ 2	92% ↑ 6	86% ↓ 14	100%
LEAN HOGS	100% ↔ 0	100% ↑ 5	95% ↑ 4	91% ↑ 6	85% ↓ 4	89% ↓ 11	100% ↔ 0	100% ↔ 0	100% ↑ 4	96% ↓ 4	100% ↔ 0	100%
Other												
BITCOIN	66% ↑ 25	41% ↑ 41	0% ↓ 9	9% ↑ 9	0% ↓ 19	19% ↓ 2	21% ↑ 11	10% ↑ 10	0% ↓ 7	7% ↑ 7	0% ↔ 0	0%
ETHER	63% ↑ 41	22% ↑ 22	0% ↔ 0	0% ↔ 0	0% ↔ 0	0% ↓ 25	25% ↑ 25	0% ↓ 1	1% ↓ 1	2% ↓ 17	19% ↑ 14	5%
VIX FUTURES	84% ↓ 16	100% ↔ 0	100% ↑ 18	82% ↑ 3	79% ↓ 14	93% ↑ 26	67% ↔ 0	67% ↑ 10	57% ↓ 12	69% ↑ 4	65% ↓ 9	74%

Source: CFTC. COT Index = (Net Commercial - Min_{26w}) / (Max_{26w} - Min_{26w}) × 100.

3. Market Breadth — $USHL (Positive net new highs show broad market strength and a healthy bull market) & $NYAD (A rising NYAD confirms that a market rally is backed by widespread stock participation) and their respective 10-Day Moving Average

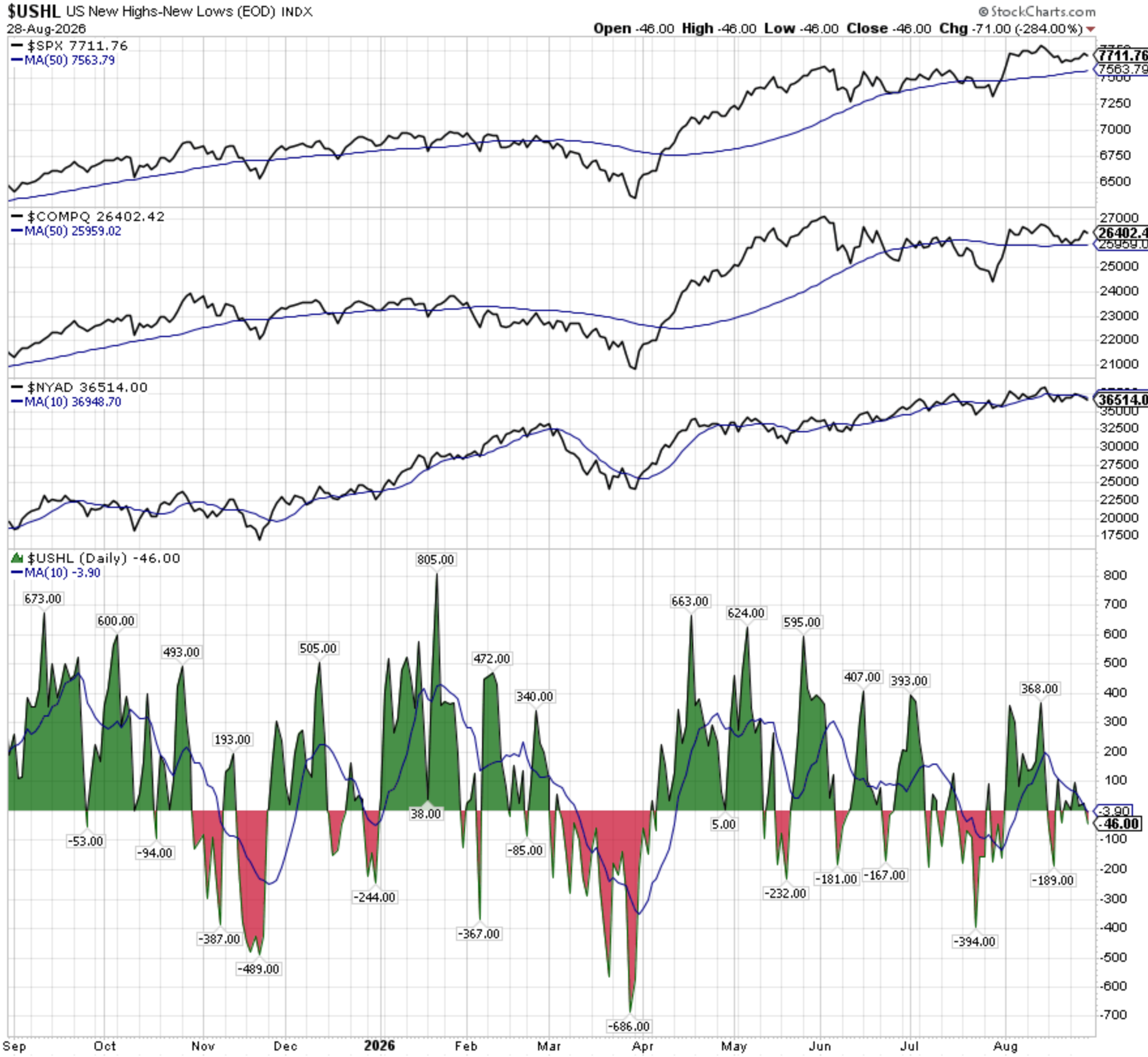

3. Market Breadth — S&P500 Percent of Stocks Above 50 Day & 200 Day Moving Average and their respective 10-Day Moving Average

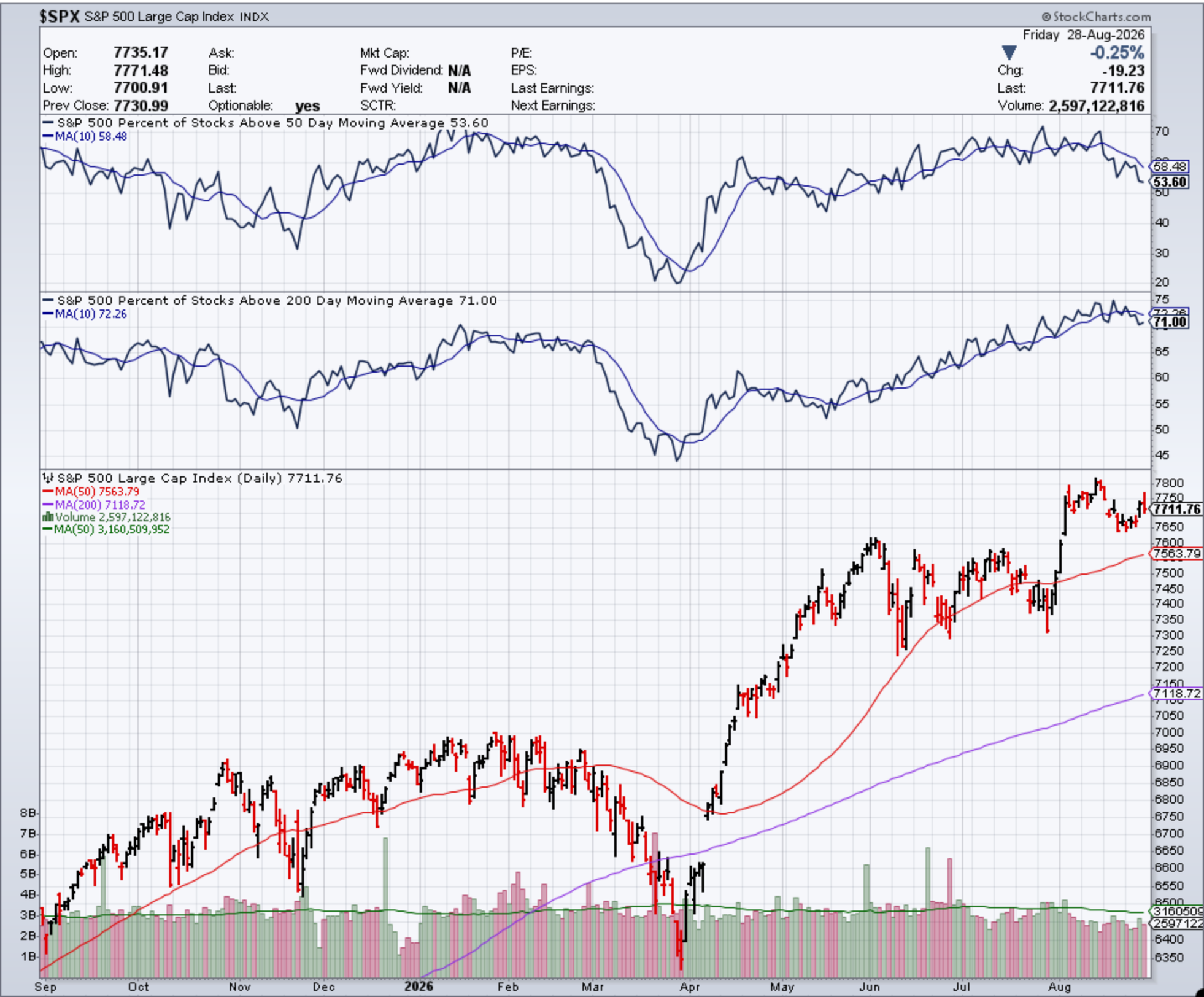

3. Market Breadth — COMPQ Percent of Stocks Above 50 Day & 200 Day Moving Average and their respective 10-Day Moving Average

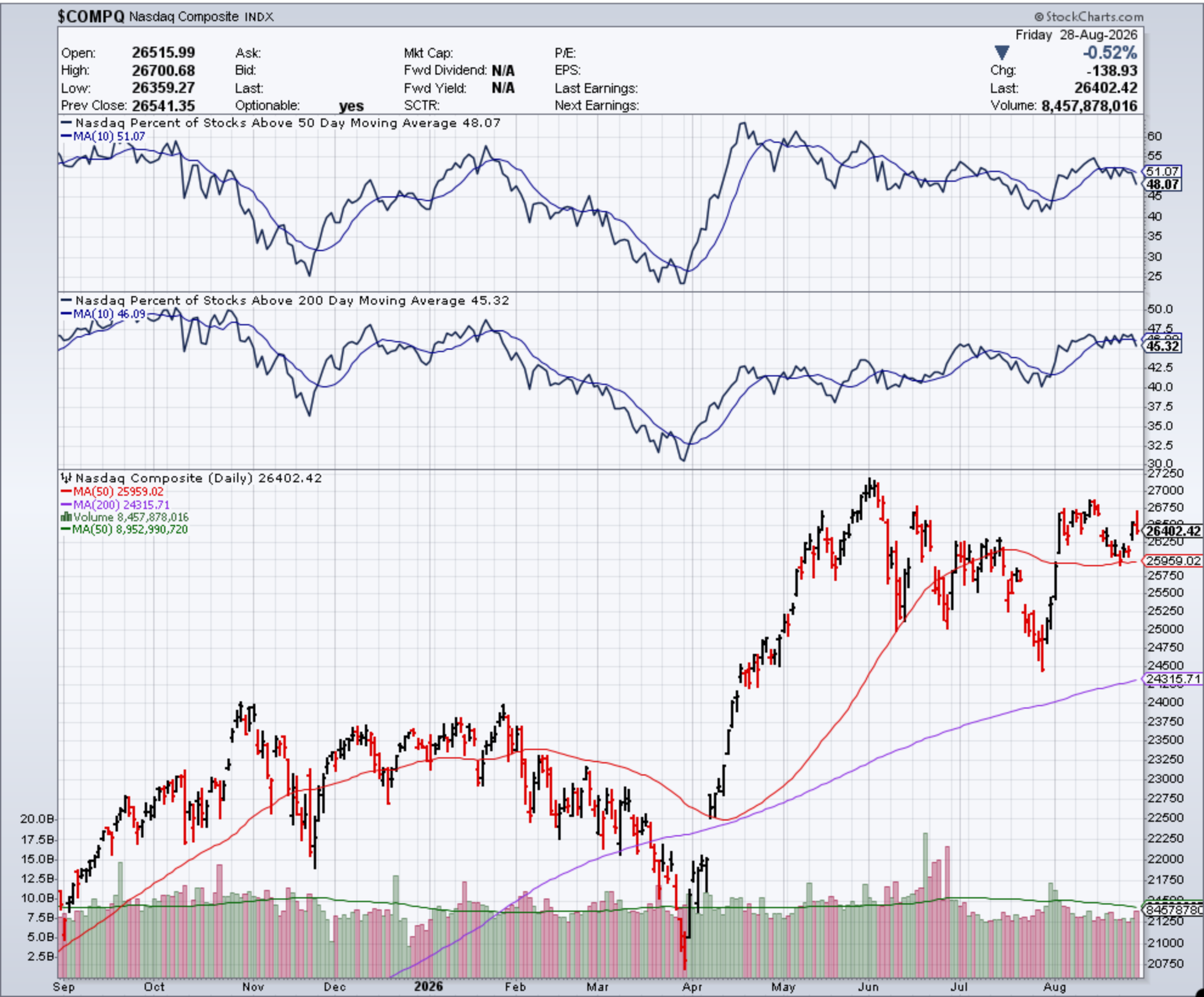

3. Market Breadth — NYSE Percent of Stocks Above 50 Day & 200 Day Moving Average and their respective 10-Day Moving Average

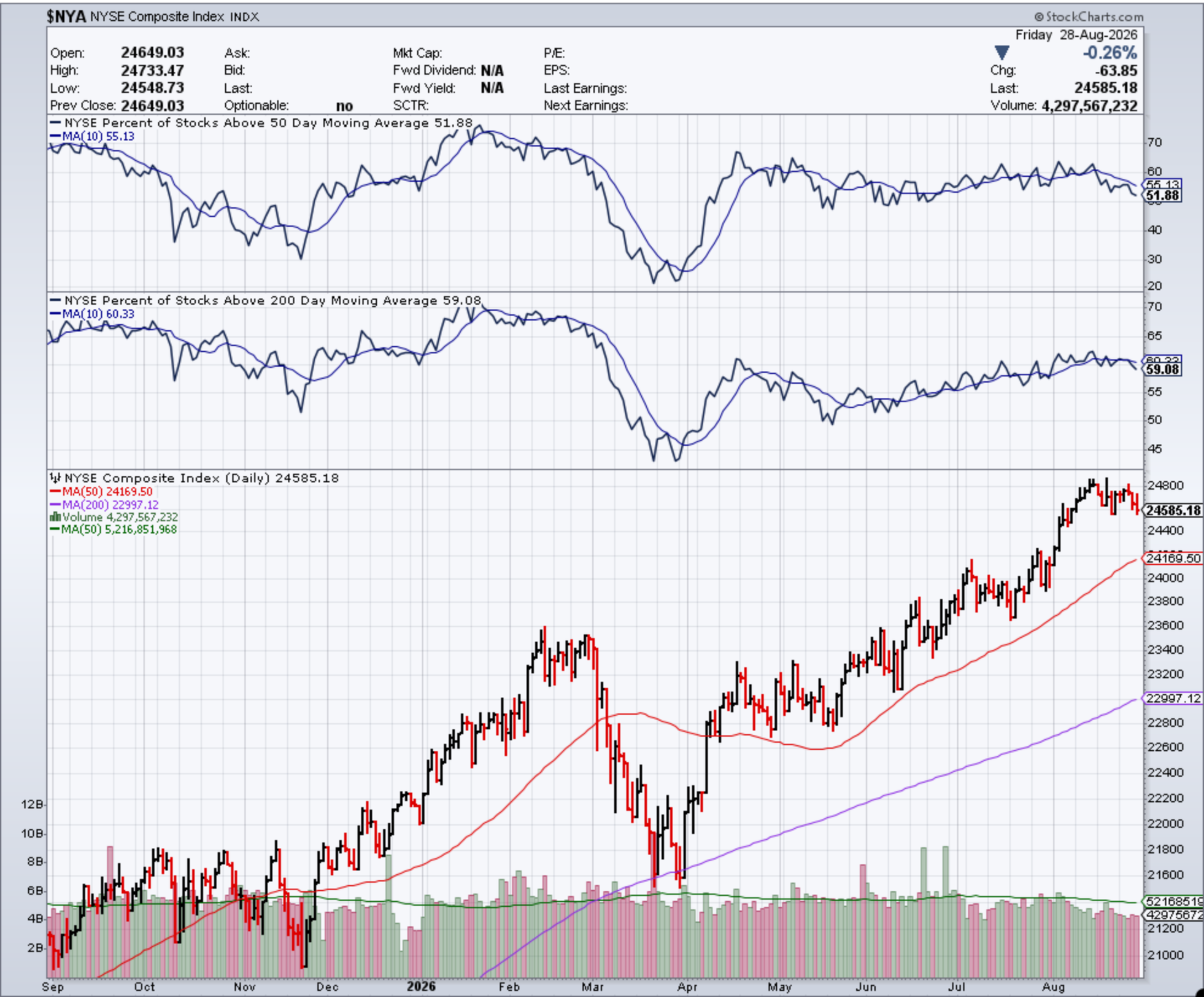

3. Market Breadth — Dow Jones Industrials Percent of Stocks Above 50 Day & 200 Day Moving Average and their respective 10-Day Moving Average

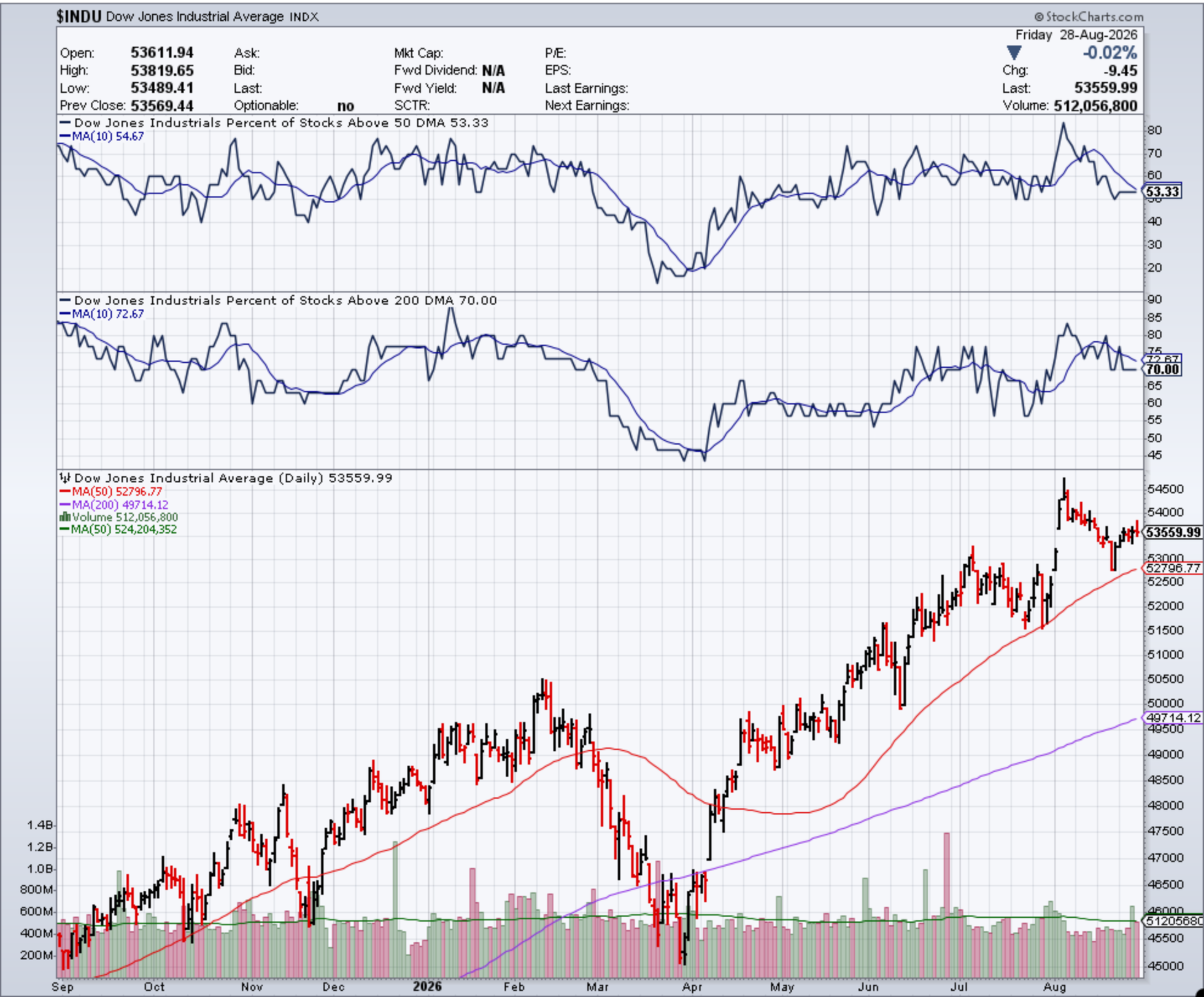

4. Exit Indicator — $VIX (Values below 20 indicate a calm market, while values above 30 signal high investor anxiety, uncertainty, or market sell-offs)

4. Exit Indicator — US High Yield Index Option-Adjusted Spread (Value below 4 signals a strong economy where investors are confident and willing to accept less premium for taking on default risk, while value above 5 signals extreme market stress, economic fear, or an impending recession as investors panic-sell corporate debt)

5. Economic Indicator — Conidtional Meeting Probabilities (Likelihood that the Fed will change the Federal target rate at upcoming FOMC meetings)

	CME FEDWATCH TOOL - CONDITIONAL MEETING PROBABILITIES							
MEETING DATE	325-350	350-375	375-400	400-425	425-450	450-475	475-500	500-525
9/16/2026	0.0%	43.0%	57.0%	0.0%	0.0%	0.0%	0.0%	
10/28/2026	0.0%	29.7%	52.7%	17.7%	0.0%	0.0%	0.0%	0.0%
12/9/2026	0.0%	11.1%	38.3%	39.5%	11.0%	0.0%	0.0%	0.0%
1/27/2027	0.0%	8.1%	30.8%	39.2%	18.9%	3.0%	0.0%	0.0%
3/17/2027	0.0%	5.1%	22.4%	36.1%	26.4%	8.9%	1.1%	0.0%
4/28/2027	0.0%	4.4%	20.1%	34.3%	27.7%	11.2%	2.1%	0.1%
6/9/2027	0.0%	3.9%	18.3%	32.6%	28.5%	13.2%	3.2%	0.4%
7/28/2027	0.0%	3.9%	18.3%	32.6%	28.5%	13.2%	3.2%	0.4%
9/15/2027	0.0%	4.1%	18.4%	32.6%	28.3%	13.0%	3.2%	0.4%
10/27/2027	0.3%	5.0%	19.4%	32.3%	27.2%	12.4%	3.0%	0.4%
12/8/2027	0.8%	6.6%	20.8%	31.7%	25.6%	11.4%	2.7%	0.3%

5. Economic Indicator — 10-Year Treasury Constant Maturity Minus 30Month Treasury Constant Maturity (Positve means investors expect the economy to grow and demand higher interest rates against inflation; Negative means extreme investor anxiety, investors believe economic trouble is brewing soon and rush to lock in long-term 10-year yields before the Federal Reserve is forced to slash interest rates to combat a recession)

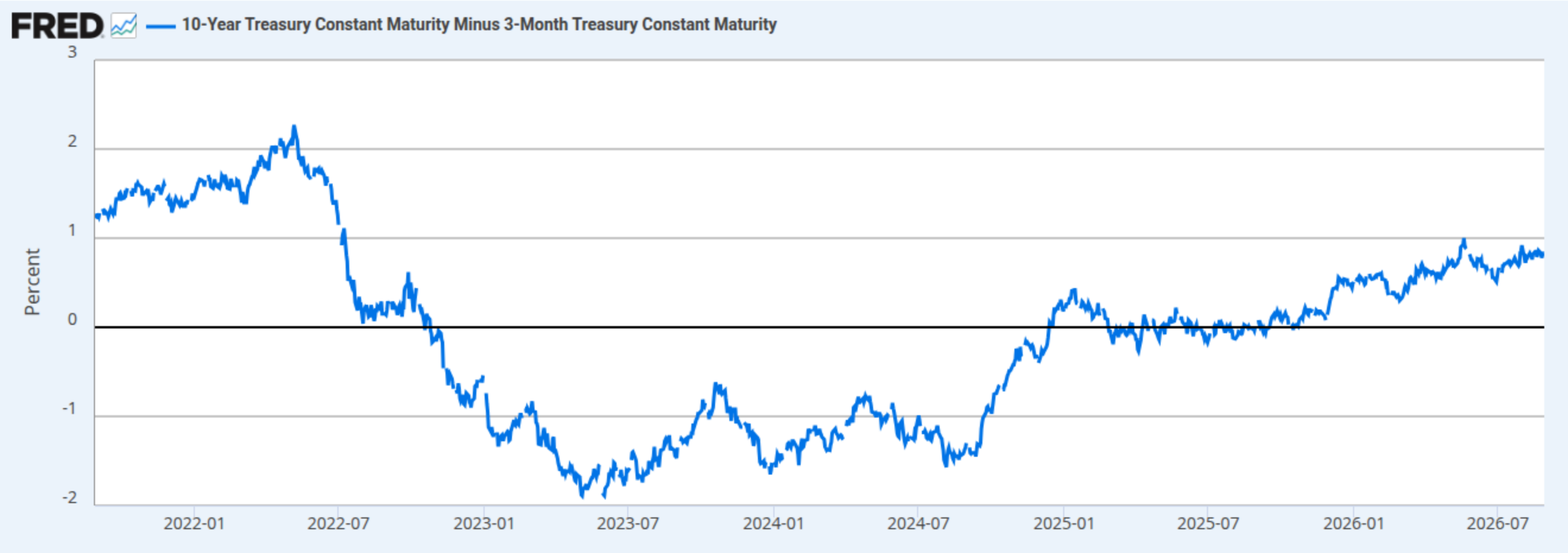

5. Economic Indicator — Normally slopes up from left to right, implies healthy, expanding economy with normal inflation expecations; Flat implies economic transition or uncertainty; Inverted implies heavy fear of an impending recession

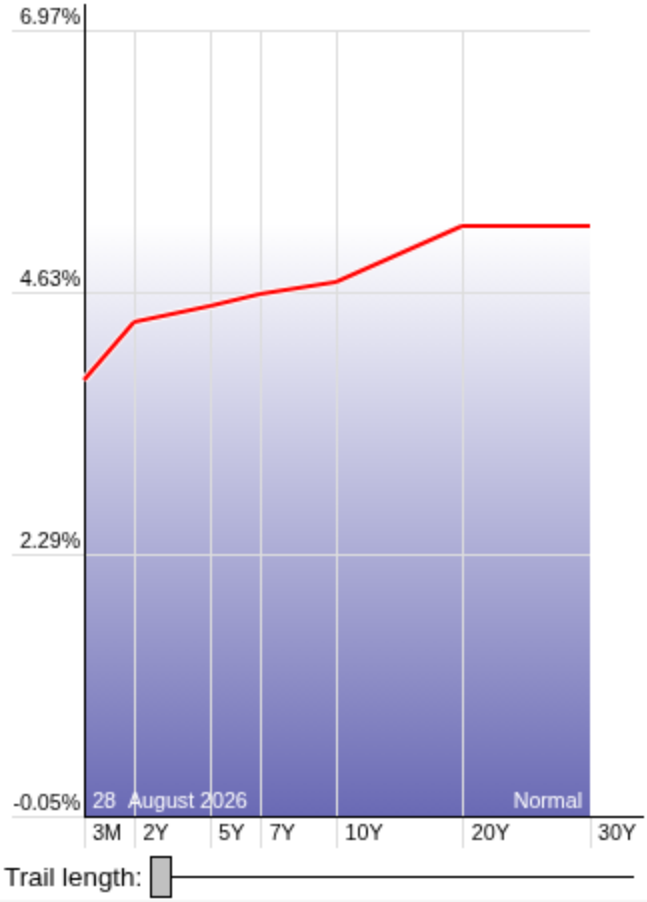

6. Imortant Events — Earnings Calendar (For upcoming big names)

Earnings On Fri, Aug 28

Symbol	Company	Event Name	Earnings Call Time	EPS Estimate	Reported EPS	Surprise (%)	Market Cap	Follow
HAFN	Hafnia Limited	-	TAS	0.51	0.47	-7.35	4.23B	☆
MNSO	MINISO Group Holding Limited	-	TAS	2.12	1.76	-16.87	3.08B	☆
CHA	Chagee Holdings Limited	-	TAS	2.3	2.54	+10.51	2.06B	☆
GORO	Goldgroup Mining Inc.	Q2 2026 Earnings Announcement	AMC	0.13	-	-	492.36M	☆
DOMO	Domo, Inc.	Q2 2027 Earnings Announcement	AMC	-	-	-	181.56M	☆
IBIO	iBio, Inc.	-	TAS	-0.06	-0.07	-11.36	67.56M	☆
RSASF	RESAAS Services Inc.	Q2 2026 Earnings Announcement	AMC	-	-	-	24.37M	☆

6. Implied Earnings Moves Chart for Top Names — The estimated move is based off of the at-the-money straddle for the first expiration date after a stock's scheduled earnings date

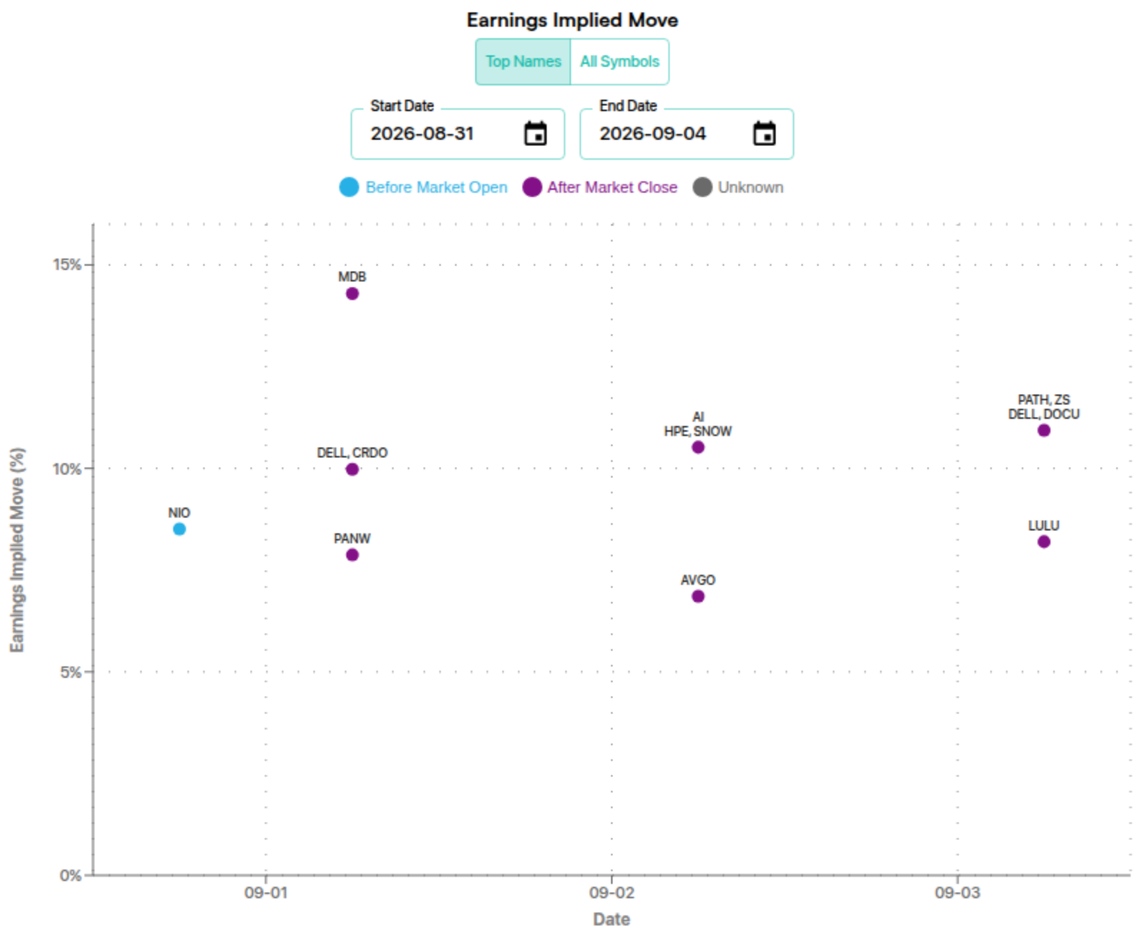

6. Imortant Events — Economic Calendar (For upcoming major US events)

Economic Calendar

Last Week | This Week | Next Week | Sep 7–11 | Sep 14–18 | Sep 21–25

Mon Aug 24	Release	Impact	For	Actual	Expected	Prior	Alerts
8:30 AM	Chicago Fed National Activity Index		Jul	-0.08	-	0.06	
11:30 AM	3-Month Bill Auction		-	3.715%	-	3.715%	
11:30 AM	6-Month Bill Auction		-	3.790%	-	3.780%	
1:00 PM	Treasury Secretary Bessent Speech		-	-	-	-	

Tue Aug 25	Release	Impact	For	Actual	Expected	Prior	Alerts
8:00 AM	Fed Barkin Speech		-	-	-	-	
8:15 AM	ADP Employment Change Weekly		-	11.75K	-	9.5K	
8:30 AM	Building Permits Final		Jul	1.433M	1.443M	1.374M	
8:30 AM	Building Permits MoM Final		Jul	4.3%	5%	-2.6%	
8:55 AM	Redbook YoY		Aug 23	9.1%	-	7.6%	
9:00 AM	House Price Index		Jun	442.5	-	442.4	
9:00 AM	House Price Index MoM		Jun	0%	0.2%	0.3%	
9:00 AM	House Price Index YoY		Jun	2.3%	-	2.4%	
9:00 AM	S&P/Case-Shiller Home Price MoM		Jun	0.4%	-	0.9%	
9:00 AM	S&P/Case-Shiller Home Price YoY		Jun	2.1%	1.7%	1.6%	
10:00 AM	CB Consumer Confidence		Aug	89.4	90.2	90.2	
10:00 AM	New Home Sales		Jul	0.607M	0.62M	0.678M	
10:00 AM	New Home Sales MoM		Jul	-10.5%	-	7.6%	
10:00 AM	Richmond Fed Manufacturing Index		Aug	4	7	5	
10:00 AM	Richmond Fed Manufacturing Shipments Index		Aug	11	-	8	
10:00 AM	Richmond Fed Services Revenues Index		Aug	-8	-	-3	
11:30 AM	6-Week Bill Auction		-	3.650%	-	3.645%	
1:00 PM	2-Year Note Auction		-	-	-	4.315%	
1:00 PM	Money Supply		Jul	$23.22T	-	$23.15T	
4:00 PM	Fed Barkin Speech		-	-	-	-	
6:00 PM	API Crude Oil Stock Change		Aug 22	4.2M	1.8M	-0.328M	

Wed Aug 26	Release	Impact	For	Actual	Expected	Prior	Alerts
7:00 AM	MBA 30-Year Mortgage Rate		Aug 22	6.78%	-	6.77%	
7:00 AM	MBA Mortgage Applications		Aug 22	-1%	-	-0.4%	
7:00 AM	MBA Mortgage Market Index		Aug 22	245.3	-	247.7	
7:00 AM	MBA Mortgage Refinance Index		Aug 22	740.8	-	755.9	
7:00 AM	MBA Purchase Index		Aug 22	154.4	-	154.8	
8:30 AM	Core PCE Price Index MoM		Jul	0.2%	0.2%	0.1%	
8:30 AM	Core PCE Price Index YoY		Jul	3.3%	3.3%	3.3%	
8:30 AM	Core PCE Prices QoQ 2nd Est		Q2	3.6%	3.4%	4.4%	
8:30 AM	Corporate Profits QoQ Prel		Q2	8.2%	-	0.5%	
8:30 AM	Durable Goods Orders ex Defense MoM		Jul	1.3%	-	0.3%	
8:30 AM	Durable Goods Orders Ex Transp MoM		Jul	0.4%	0.6%	1.1%	
8:30 AM	Durable Goods Orders MoM		Jul	1.1%	0.5%	0.5%	
8:30 AM	GDP Growth Rate QoQ 2nd Est		Q2	1.5%	1.5%	2.1%	
8:30 AM	GDP Price Index QoQ 2nd Est		Q2	6.4%	6.3%	3.6%	
8:30 AM	GDP Sales QoQ 2nd Est		Q2	2.2%	2.2%	1.9%	
8:30 AM	Non Defense Goods Orders Ex Air		Jul	0.2%	0.9%	1.7%	
8:30 AM	PCE Price Index MoM		Jul	0.2%	0.1%	-0.1%	
8:30 AM	PCE Price Index YoY		Jul	3.7%	3.6%	3.7%	
8:30 AM	PCE Prices QoQ 2nd Est		Q2	5.3%	5.1%	4.6%	
8:30 AM	Personal Income MoM		Jul	0.4%	0.2%	0.2%	
8:30 AM	Personal Spending MoM		Jul	0.2%	0.1%	0.3%	
8:30 AM	Real Consumer Spending QoQ 2nd Est		Q2	3.4%	3.2%	0.5%	
8:30 AM	Real Personal Spending MoM		Jul	0.0%	-	0.4%	
10:30 AM	EIA Crude Oil Imports Change		Aug 22	-0.161M	-	-1.754M	
10:30 AM	EIA Crude Oil Stocks Change		Aug 22	0.095M	0.6M	4.405M	
10:30 AM	EIA Cushing Crude Oil Stocks Change		Aug 22	1.176M	-	-1.314M	
10:30 AM	EIA Distillate Fuel Production Change		Aug 22	-0.091M	-	-0.054M	
10:30 AM	EIA Distillate Stocks Change		Aug 22	-2.228M	-1.6M	-1.53M	
10:30 AM	EIA Gasoline Production Change		Aug 22	0.061M	-	0.143M	
10:30 AM	EIA Gasoline Stocks Change		Aug 22	-2.536M	-0.7M	0.688M	
10:30 AM	EIA Heating Oil Stocks Change		Aug 22	0.027M	-	-0.537M	
10:30 AM	EIA Refinery Crude Runs Change		Aug 22	-0.002M	-	0.216M	
11:30 AM	17-Week Bill Auction		-	3.750%	-	3.750%	
11:30 AM	2-Year FRN Auction		-	0.055%	-	0.050%	
11:45 AM	Fed Barkin Speech		-	-	-	-	
1:00 PM	5-Year Note Auction		-	4.393%	-	4.408%	
8:00 PM	Jackson Hole Symposium		-	-	-	-	

Thu Aug 27	Release	Impact	For	Actual	Expected	Prior	Alerts
8:30 AM	Continuing Jobless Claims		Aug 15	1778K	1790K	1796K	
8:30 AM	Goods Trade Balance Adv		Jul	-$118.8B	-$99B	-$101.41B	
8:30 AM	Initial Jobless Claims		Aug 22	203K	208K	207K	
8:30 AM	Jobless Claims 4-week Average		Aug 22	205.5K	-	204.25K	
8:30 AM	Retail Inventories Ex Autos MoM Adv		Jul	0.7%	-	-0.5%	
8:30 AM	Wholesale Inventories MoM Adv		Jul	1.3%	0.1%	0.3%	
10:30 AM	EIA Natural Gas Stocks Change		Aug 22	15Bcf	20Bcf	16Bcf	
11:00 AM	Kansas Fed Composite Index		Aug	10	-	9	
11:00 AM	Kansas Fed Manufacturing Index		Aug	17	-	17	
11:30 AM	4-Week Bill Auction		-	3.650%	-	3.640%	
11:30 AM	8-Week Bill Auction		-	3.670%	-	3.655%	
12:00 PM	15-Year Mortgage Rate		Aug 28	5.98%	-	5.95%	
12:00 PM	30-Year Mortgage Rate		Aug 28	6.66%	-	6.65%	
1:00 PM	7-Year Note Auction		-	4.512%	-	4.473%	
4:30 PM	Fed Balance Sheet		Aug 27	$6.731T	-	$6.746T	
8:00 PM	Jackson Hole Symposium		-	-	-	-	

Fri Aug 28	Release	Impact	For	Actual	Expected	Prior	Alerts
9:45 AM	Chicago PMI		Aug	47.1	58.3	57.6	
10:00 AM	Fed Chair Warsh Speech		-	-	-	-	
10:00 AM	Michigan 5 Year Inflation Expectations Final		Aug	3.3%	3.3%	3.3%	
10:00 AM	Michigan Consumer Expectations Final		Aug	51.5	50.6	55.4	
10:00 AM	Michigan Consumer Sentiment Final		Aug	51.7	51.0	55.2	
10:00 AM	Michigan Current Conditions Final		Aug	51.9	51.8	54.8	
10:00 AM	Michigan Inflation Expectations Final		Aug	4%	4.3%	4.2%	
10:00 AM	Non Farm Payrolls Annual Revision Prel		-	-79K	-	-911K	
12:30 PM	Fed Goolsbee Speech		-	-	-	-	
1:00 PM	Baker Hughes Oil Rig Count		Aug 29	447	454	452	
1:00 PM	Baker Hughes Total Rigs Count		Aug 29	588	-	588	
8:00 PM	Jackson Hole Symposium		-	-	-	-	

Export