LAB5 : **Reverse Engineering de UnCrackable Level 2**

Réalisé par : Benchelha Hidaya

```
PS C:\Users\Pc\AppData\Local\Android\Sdk\platform-tools> .\adb.exe insta
ll -r "$env:USERPROFILE\Downloads\cra\UnCrackable-Level2.apk"
Performing Streamed Install
Success
PS C:\Users\Pc\AppData\Local\Android\Sdk\platform-tools>
```

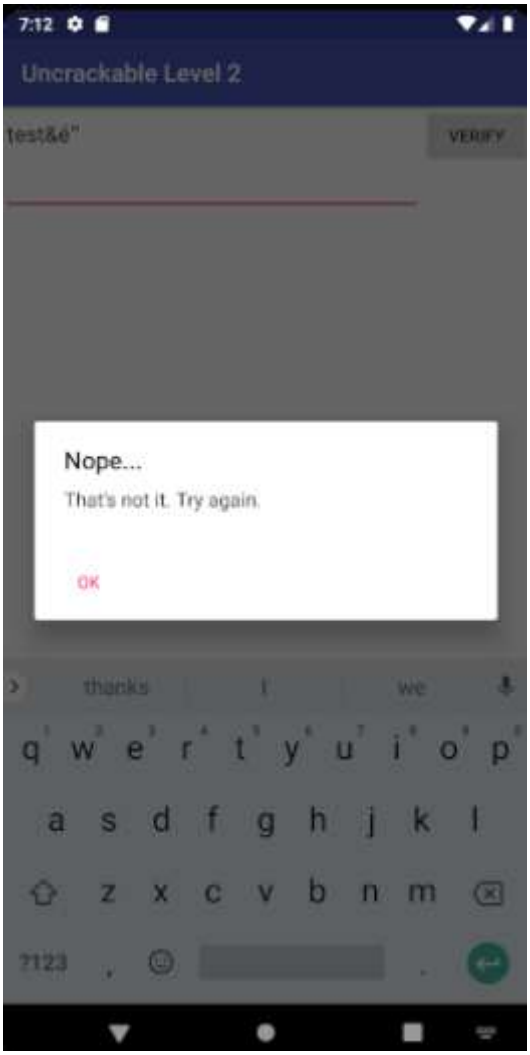

```java
/* JADX INFO: loaded from: classes.dex */
public class MainActivity extends c {
    private CodeCheck m;

    static {
        System.loadLibrary("foo");
    }
```

```java
package sg.vantagepoint.uncrackable2;

/* JADX INFO: loaded from: classes.dex */
public class CodeCheck {
    private native boolean bar(byte[] bArr);

    public boolean a(String str) {
        return bar(str.getBytes());
    }
}
```

```
┌──(kali㉿kali)-[/mnt/hgfs/cra]
└─$ ls -R uncrackable_l2/lib
uncrackable_l2/lib:
arm64-v8a  armeabi-v7a  x86  x86_64

uncrackable_l2/lib/arm64-v8a:
libfoo.so

uncrackable_l2/lib/armeabi-v7a:
libfoo.so

uncrackable_l2/lib/x86:
libfoo.so

uncrackable_l2/lib/x86_64:
libfoo.so
```

CodeBrowser: analyse:/libfoo.so

File Edit Analysis BSim Graph Navigation Search Select Tools Window Help

Decompile: Java_sg_vantagepoint_uncrack...

```
int in_GS_OFFSET;
char local_30 [24];
int local_18;

local_18 = *(int *)(in_GS_OFFSET + 0x14);
if (DAT_00014008 == '\x01') {
  builtin_strncpy(local_30,"Thanks for all the fish",0x18);
  __s1 = (char *)(**(code **)(*param_1 + 0x2e0))(param_1,param_3,0);
  iVar1 = (**(code **)(*param_1 + 0x2ac))(param_1,param_3);
  if (iVar1 == 0x17) {
    iVar1 = [redacted](__s1,local_30,0x17);
    if (iVar1 == 0) {
      uVar2 = 1;
      goto LAB_00011009;
    }
  }
```

Console - Scripting

00011009 | Java_sg_vantage... | MOV ECX,dword ptr GS:[0x...

Paste hex code numbers or drop file

```
6873696620656874206c6c6120726f6620736b6e616854
```

Character encoding

ASCII

= Convert × Reset ⇅ Swap

```
hsif eht lla rof sknahT
```

En inversant on obtient : « Thanks **for all** the fish »