Typography

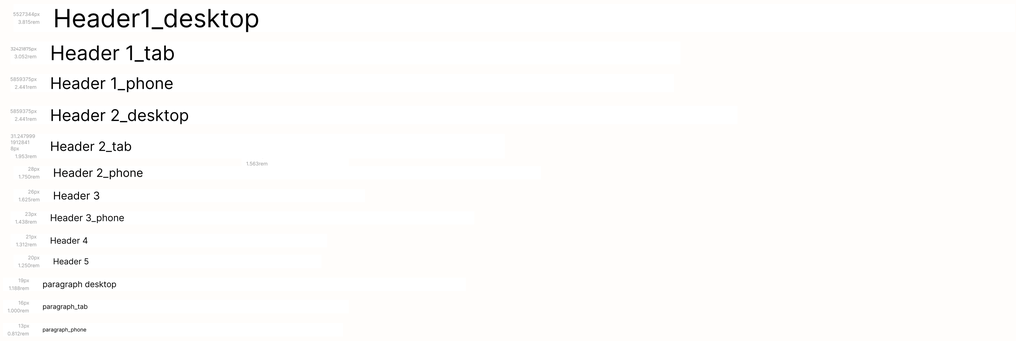

Components

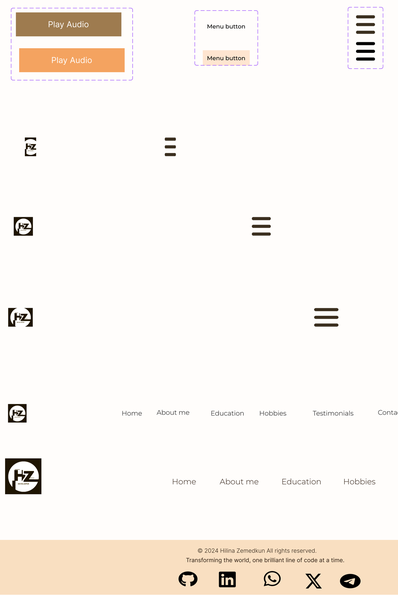

color

Design Guidlines

Ensured an interface is accessible

Minimised interaction cost

Reduce distractions

Designed in a way that Minimise cognitive load

Ensured Consistency through out the pages

Used Clear color indicators to show interaction states

The design made sure important content is visible

Created a design system that clearly shows the color pallets the typograph and spacing used

Created reusable modules

Ensured sufficient contrast was created

Spacing

Hilina Zemedkun

Software Developer

Hi! I'm Hilina, a software developer who loves turning ideas into code.

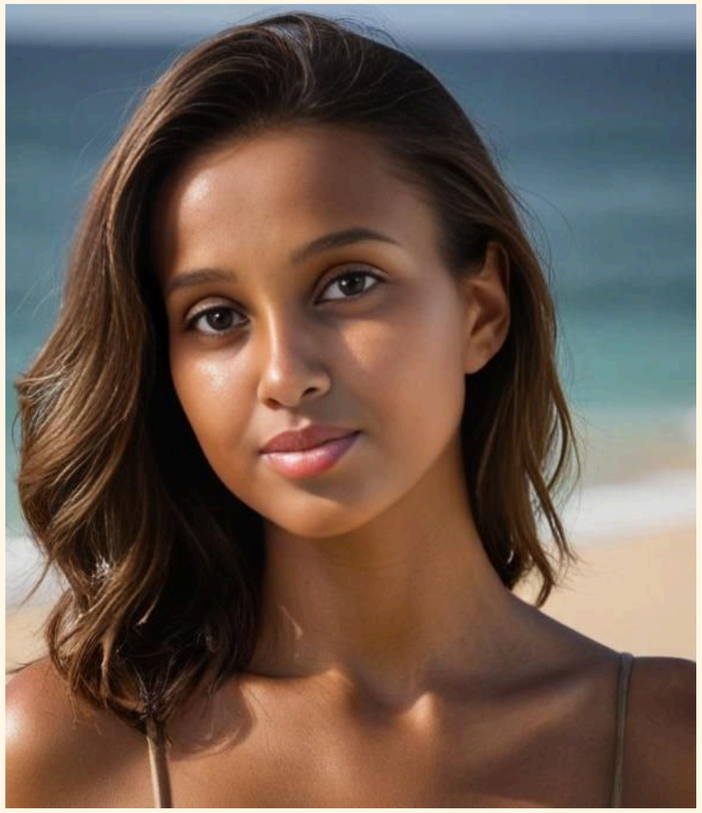

A Snapshot of Me

I am a dedicated software engineering student and coding enthusiast actively exploring various domains within software development and computer science field.My eagerness to dive into the creative aspects of programming drives my commitment to mastering the skills necessary for a successful career in the tech industry.I aim to contribute meaningfully to innovative projects and developments in the field

I Love coding, Reading Novels, Exploring new places and meeting new places. I f you would like to hear more from me click the audio bellow and lets have a proper Introduction

Play Audio

EDUCATION

Addis Ababa Institute of Technology

2022 - now

A high-achieving student in the Software Engineering program at Addis Ababa University, known for exceptional academic performance and a strong commitment to learning. Actively engaged in collaborative projects and extracurricular activities,

Udacity

2024

Certified upon completion of the Fundamentals of Android Development course, demonstrating proficiency in key concepts such as app architecture, user interface design, and data management

Demera

2024

Certified upon completion of an intensive course in the fundamentals of cloud computing and Azure, demonstrating proficiency in key concepts such as cloud infrastructure, resource management, and deployment strategies

PROJECT

Healthy Tips mobile app

Collaborative project

Participated in the development of an application that provided individuals with first aid information during emergencies and assisted in identifying symptoms of various diseases

School Management System

Collaborative project

Participated in a project to design and develop a Python based system for managing student registration, grading, scheduling, and other essential functions required for school administration

Kids learning Web

Collaborative project

participated in a web project that aimed to teach basic skills like reading, writing, and basic math to Ethiopian kids

Life Beyond Code

I find joy in the pages of captivating books, the thrill of exploring new destinations, and the rhythm of music that fuels my soul. These passions keep me inspired and connected to the world around me.

Books | Adventures | Volunteering | Music

Books are a gateway to endless worlds, where every page holds a new adventure. Through stories, we find connection, inspiration, and the freedom to dream.

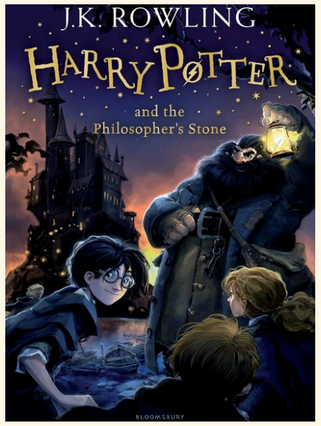

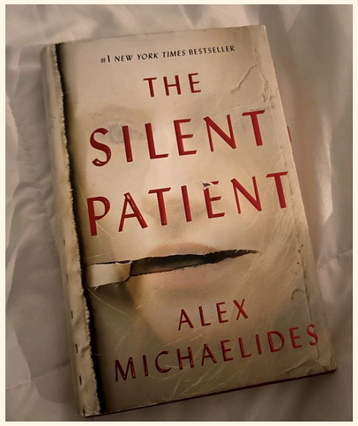

Life Beyond Code

I find joy in the pages of captivating books, the thrill of exploring new destinations, and the rhythm of music that fuels my soul. These passions keep me inspired and connected to the world around me.

Books | Adventures | Volunteering | Music

Adventures take us to new worlds, where every step brings excitement. They inspire us, connect us, and remind us to dream big and explore the unknown.

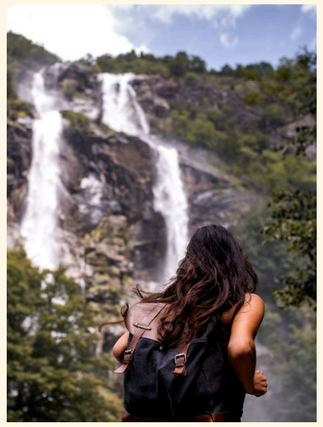

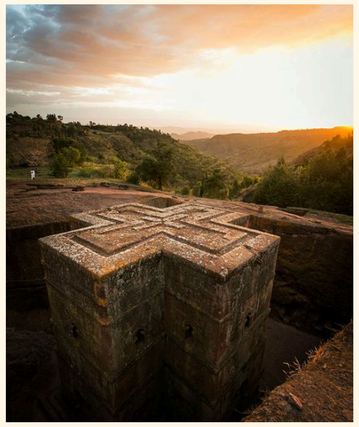

Life Beyond Code

I find joy in the pages of captivating books, the thrill of exploring new destinations, and the rhythm of music that fuels my soul. These passions keep me inspired and connected to the world around me.

Books | Adventures | Volunteering | Music

Adventures take us to new worlds, where every step brings excitement. They inspire us, connect us, and remind us to dream big and explore the unknown.

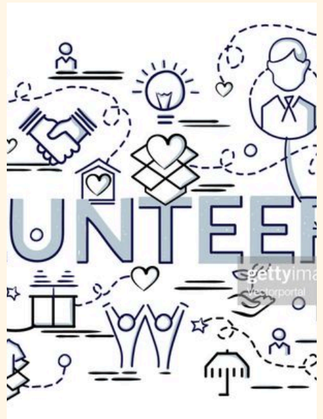

Life Beyond Code

I find joy in the pages of captivating books, the thrill of exploring new destinations, and the rhythm of music that fuels my soul. These passions keep me inspired and connected to the world around me.

Books | Adventures | Volunteering | Music

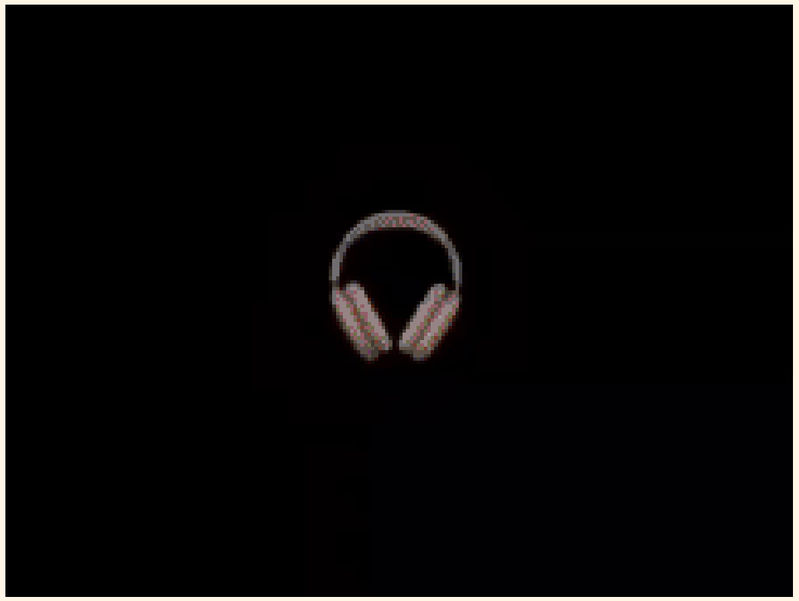

Adventures take us to new worlds, where every step brings excitement. They inspire us, connect us, and remind us to dream big and explore the unknown.

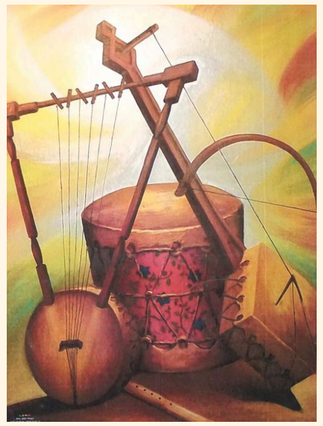

What Others Are Saying

Here’s a glimpse into the experiences of those I’ve worked with. Their stories bring the journey to life and highlight the impact of what we've
built together!

Suraphel Nega

Software Developer

Working with Hilina is a blast! She combines creativity and tech skills to make tough problems look easy, all while keeping the team motivated and hitting deadlines with the brightest smile.

Verified Achievements

Check out the certifications and badges that prove my skills and keep me growing!

Get in Touch!

Got a project in mind or just want to chat? Reach out, and let's turn ideas into reality!

Address
4kilo ,Addis Ababa, Ethiopia

Call me
+251 966958448

Email me
hiluzemedkun@gmail.co

Your Name

Your Email

Subject

Message

Send Message

Hilina Zemedkun

Software Developer

Hi! I'm Hilina, a software developer
who loves turning ideas into code.

Hilina Zemedkun

Software Developer

Hi! I'm Hilina, a software developer who loves turning ideas into code.

A Snapshot of Me

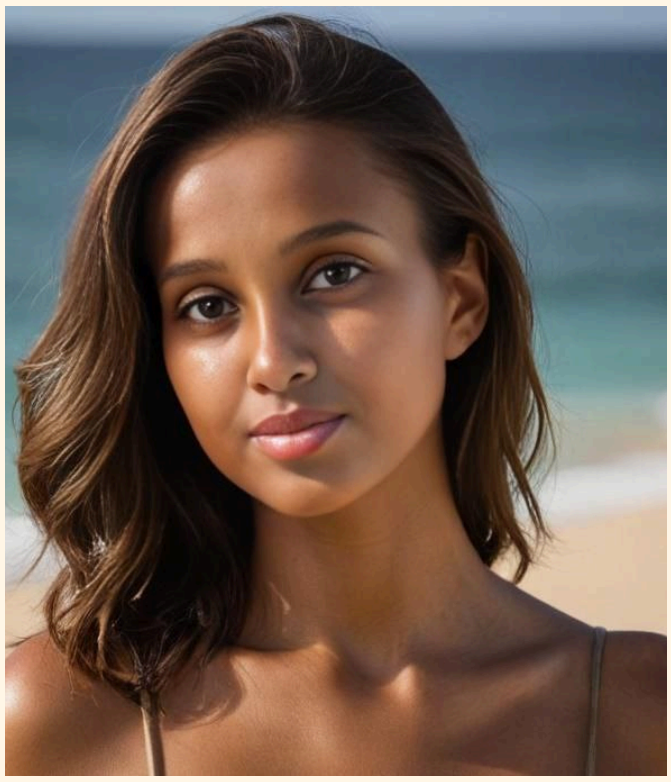

I am a dedicated software engineering student and coding enthusiast actively exploring various domains within software development and computer science field.My eagerness to dive into the creative aspects of programming drives my commitment to mastering the skills necessary for a successful career in the tech industry.I aim to contribute meaningfully to innovative projects and developments in the field

I Love coding, Reading Novels, Exploring new places and meeting new places. I f you would like to hear more from me click the audio bellow and lets have a proper Introduction

Play Audio

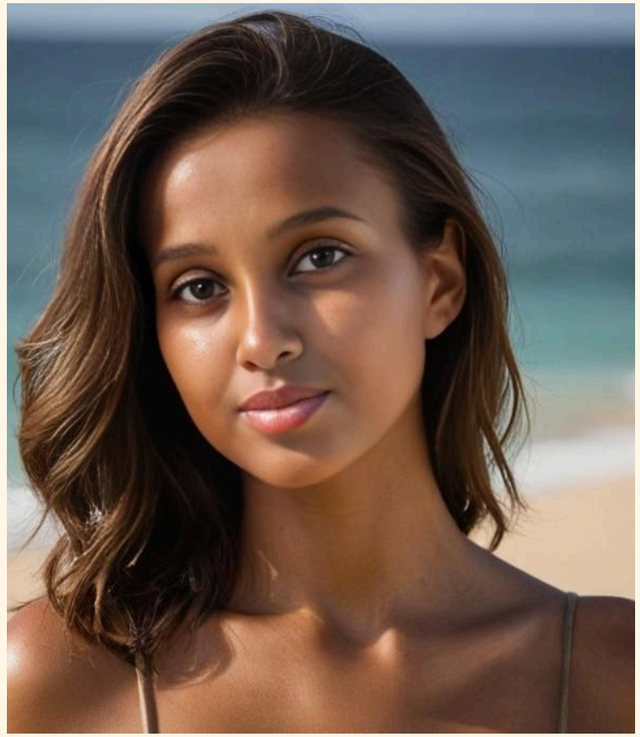

A Snapshot of Me

I am a dedicated software engineering student and coding enthusiast actively exploring various domains within software development and computer science field.My eagerness to dive into the creative aspects of programming drives my commitment to mastering the skills necessary for a successful career in the tech industry.I aim to contribute meaningfully to innovative projects and developments in the field

I Love coding, Reading Novels, Exploring new places and meeting new places. I f you would like to hear more from me click the audio bellow and lets have a proper Introduction

Play Audio

EDUCATION

Addis Ababa Institute of Technology

2022 - now

A high-achieving student in the Software Engineering program at Addis Ababa University, known for exceptional academic performance and a strong commitment to learning. Actively engaged in collaborative projects and extracurricular activities,

Udacity

2024

Certified upon completion of the Fundamentals of Android Development course, demonstrating proficiency in key concepts such as app architecture, user interface design, and data management

Demera

2024

Certified upon completion of an intensive course in the fundamentals of cloud computing and Azure, demonstrating proficiency in key concepts such as cloud infrastructure, resource management, and deployment strategies

PROJECT

Healthy Tips mobile app

Collaborative project

Participated in the development of an application that provided individuals with first aid information during emergencies and assisted in identifying symptoms of various diseases

School Management System

Collaborative project

Participated in a project to design and develop a Python based system for managing student registration, grading, scheduling, and other essential functions required for school administration

EDUCATION

Addis Ababa Institute of Technology

A high-achieving student in the Software Engineering program at Addis Ababa University, known for exceptional academic performance and a strong commitment to learning. Actively engaged in collaborative projects and extracurricular activities,

Udacity

2024

Certified upon completion of the Fundamentals of Android Development course, demonstrating proficiency in key concepts such as app architecture, user interface design, and data management

Demera

2024

Healthy Tips mobile app

Collaborative project

Participated in the development of an application that provided individuals with first aid information during emergencies and assisted in identifying symptoms of various diseases

School Management System

Collaborative project

Participated in a project to design and develop a Python based system for managing student registration, grading, scheduling, and other essential functions required for school administration

Kids learning Web

Life Beyond Code

I find joy in the pages of captivating books, the thrill of exploring new destinations, and the rhythm of music that fuels my soul. These passions keep me inspired and connected to the world around me.

Books | Adventures | Volunteering | Music

Books are a gateway to endless worlds, where every page holds a new adventure. Through stories, we find connection, inspiration, and the freedom to dream.

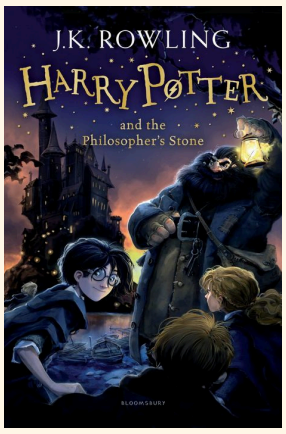

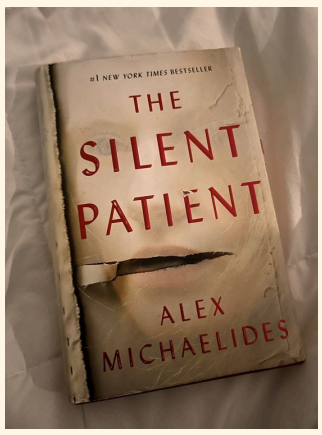

Life Beyond Code

I find joy in the pages of captivating books, the thrill of exploring new destinations, and the rhythm of music that fuels my soul. These passions keep me inspired and connected to the world around me.

Books | Adventures | Volunteering | Music

Books are a gateway to endless worlds, where every page holds a new adventure. Through stories, we find connection, inspiration, and the freedom to dream.

Life Beyond Code

I find joy in the pages of captivating books, the thrill of exploring new destinations, and the rhythm of music that fuels my soul. These passions keep me inspired and connected to the world around me.

Books | Adventures | Volunteering | Music

Books are a gateway to endless worlds, where every page holds a new adventure. Through stories, we find connection, inspiration, and the freedom to dream.

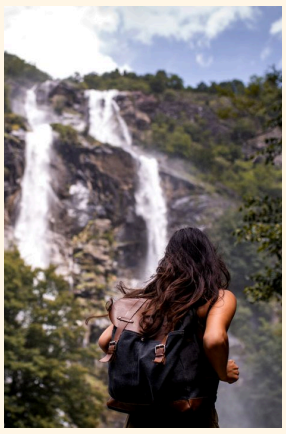

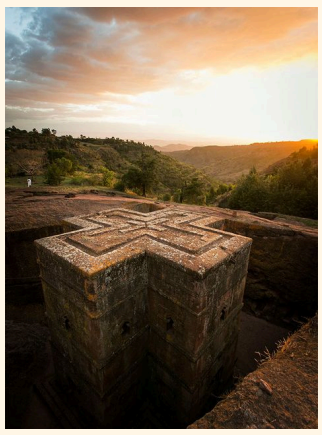

Life Beyond Code

I find joy in the pages of captivating books, the thrill of exploring new destinations, and the rhythm of music that fuels my soul. These passions keep me inspired and connected to the world around me.

Books | Adventures | Volunteering | Music

Books are a gateway to endless worlds, where every page holds a new adventure. Through stories, we find connection, inspiration, and the freedom to dream.

Life Beyond Code

I find joy in the pages of captivating books, the thrill of exploring new destinations, and the rhythm of music that fuels my soul. These passions keep me inspired and connected to the world around me.

Books | Adventures | Volunteering | Music

Books are a gateway to endless worlds, where every page holds a new adventure. Through stories, we find connection, inspiration, and the freedom to dream.

Life Beyond Code

I find joy in the pages of captivating books, the thrill of exploring new destinations, and the rhythm of music that fuels my soul. These passions keep me inspired and connected to the world around me.

Books | Adventures | Volunteering | Music

Books are a gateway to endless worlds, where every page holds a new adventure. Through stories, we find connection, inspiration, and the freedom to dream.

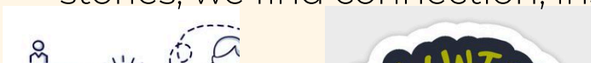

Life Beyond Code

I find joy in the pages of captivating books, the thrill of exploring new destinations, and the rhythm of music that fuels my soul. These passions keep me inspired and connected to the world around me.

Books | Adventures | Volunteering | Music

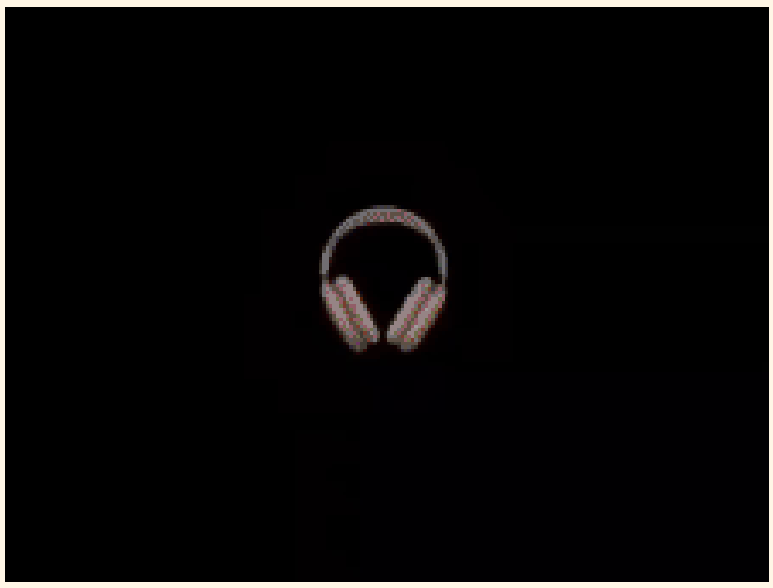

Books are a gateway to endless worlds, where every page holds a new adventure. Through stories, we find connection, inspiration, and the freedom to dream.

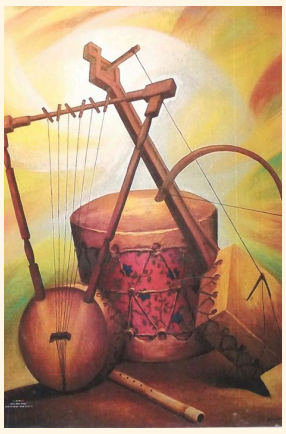

Life Beyond Code

I find joy in the pages of captivating books, the thrill of exploring new destinations, and the rhythm of music that fuels my soul. These passions keep me inspired and connected to the world around me.

Books | Adventures | Volunteering | Music

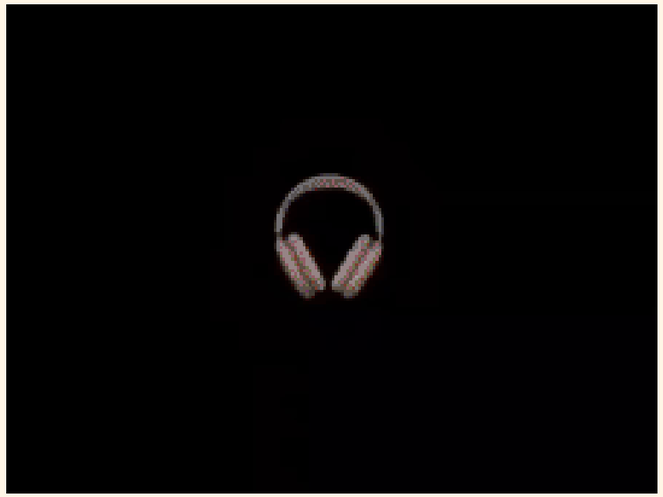

Books are a gateway to endless worlds, where every page holds a new adventure. Through stories, we find connection, inspiration, and the freedom to dream.

What Others Are Saying

Here’s a glimpse into the experiences of those I’ve worked with. Their stories bring the journey to life and highlight the impact of what we've built together!

Suraphel Nega
Software Developer

Working with Hilina is a blast! She combines creativity and tech skills to make tough problems look easy, all while keeping the team motivated and hitting deadlines with the brightest smile.

Verified Achievements

Check out the certifications and badges that prove my skills and keep me growing!

What Others Are Saying

Here’s a glimpse into the experiences of those I’ve worked with. Their stories bring the journey to life and highlight the impact of what we've built together!

Suraphel Nega

Software Developer

Working with Hilina is a blast! She combines creativity and tech skills to make tough problems look easy, all while keeping the team motivated and hitting deadlines with the brightest smile.

Verified Achievements

Check out the certifications and badges that prove my skills and keep me growing!

Get in Touch!

Got a project in mind or just want to chat? Reach out, and let's turn ideas into reality!

Your Name

Your Email

Subject

Message

Send Message

Get in Touch!

Got a project in mind or just want to chat? Reach out, and let's turn ideas into reality!

Address
4kilo ,Addis Ababa, Ethiopia

Call me
+251 966958448

Email me
hiluzemedkun@gmail.co

Your Name

Your Email

Subject

Message

Send Message

Hilina Zemedkun

Software Developer

Hi! I'm Hilina, a software developer who loves turning ideas into code.

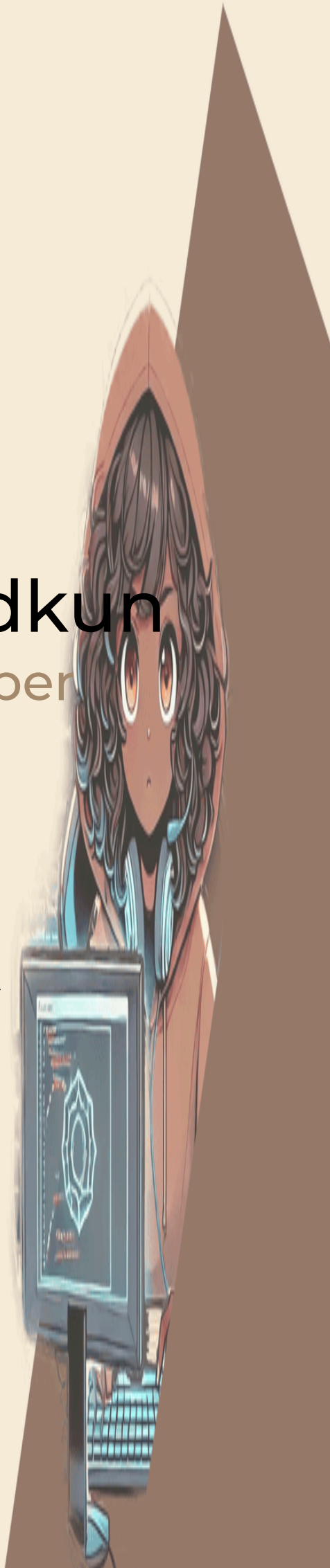

Hilina Zemedkun

Software Developer

Hi! I'm Hilina, a software developer who loves turning ideas into code.

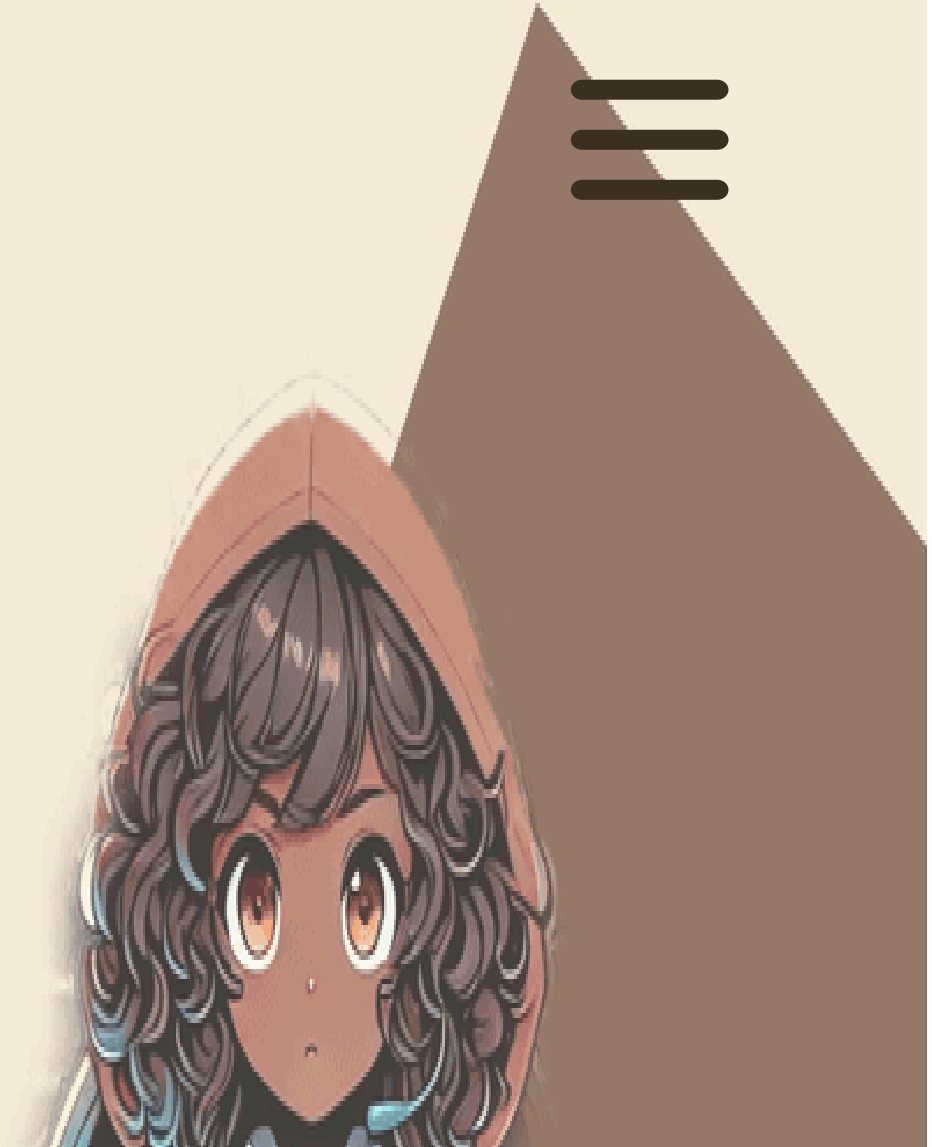

A Snapshot of Me

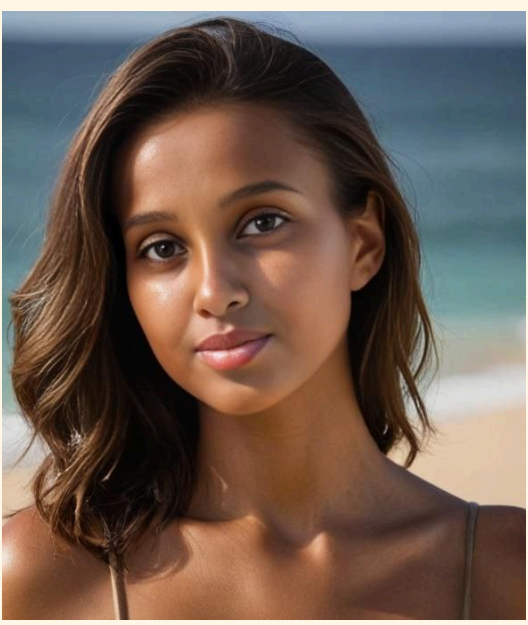

I am a dedicated software engineering student and coding enthusiast actively exploring various domains within software development and computer science field.My eagerness to dive into the creative aspects of programming drives my commitment to mastering the skills necessary for a successful career in the tech industry.I aim to contribute meaningfully to innovative projects and developments in the field

I Love coding, Reading Novels, Exploring new places and meeting new places. I f you would like to hear more from me click the audio bellow and lets have a proper Introduction

Play Audio

A Snapshot of Me

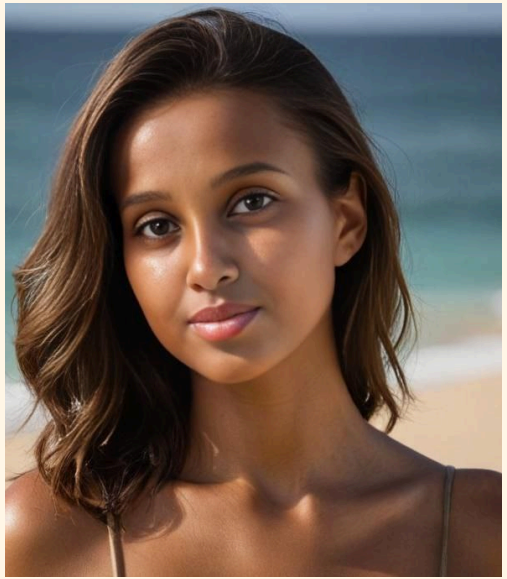

I am a dedicated software engineering student and coding enthusiast actively

EDUCATION

Addis Ababa Institute of Technology

2022 - now

A high-achieving student in the Software Engineering program at Addis Ababa University, known for exceptional academic performance and a strong commitment to learning. Actively engaged in collaborative projects and extracurricular activities,

Udacity

2024

Certified upon completion of the Fundamentals of Android Development course, demonstrating proficiency in key concepts such as app architecture, user interface design, and data management

Demera

2024

Certified upon completion of an intensive course in the fundamentals of cloud computing and Azure, demonstrating proficiency in key concepts such as cloud infrastructure, resource management, and deployment strategies

PROJECT

Healthy Tips mobile app

Collaborative project

Participated in the development of an application that provided individuals with first aid information during emergencies and assisted in identifying symptoms of various diseases

School Management System

EDUCATION

Addis Ababa Institute of Technology

2022 - now

A high-achieving student in the Software Engineering program at Addis Ababa University, known for exceptional academic performance and a strong commitment to learning. Actively engaged in collaborative projects and extracurricular activities,

Udacity

2024

Certified upon completion of the Fundamentals of Android Development course

Life Beyond Code

I find joy in the pages of captivating books, the thrill of exploring new destinations, and the rhythm of music that fuels my soul. These passions keep me inspired and connected to the world around me.

Books | Adventures | Volunteering | Music

Books are a gateway to endless worlds, where every page holds a new adventure. Through stories, we find connection, inspiration, and the freedom to dream.

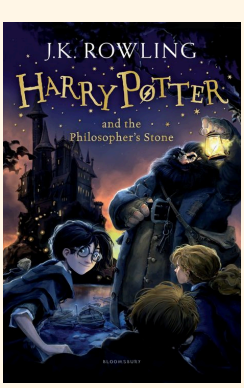

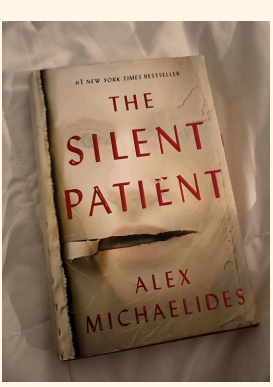

Life Beyond Code

I find joy in the pages of captivating books, the thrill of exploring new destinations, and the rhythm of music that fuels my soul. These passions keep me inspired and connected to the world around me.

Books | Adventures | Volunteering | Music

Life Beyond Code

I find joy in the pages of captivating books, the thrill of exploring new destinations, and the rhythm of music that fuels my soul. These passions keep me inspired and connected to the world around me.

Books | Adventures | Volunteering | Music

Books are a gateway to endless worlds, where every page holds a new adventure. Through stories, we find connection, inspiration, and the freedom to dream.

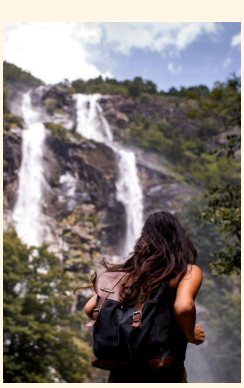

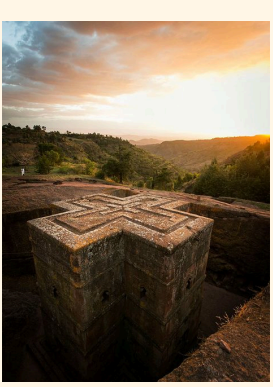

Life Beyond Code

I find joy in the pages of captivating books, the thrill of exploring new destinations, and the rhythm of music that fuels my soul. These passions keep me inspired and connected to the world around me.

Books | Adventures | Volunteering | Music

Life Beyond Code

I find joy in the pages of captivating books, the thrill of exploring new destinations, and the rhythm of music that fuels my soul. These passions keep me inspired and connected to the world around me.

Books | Adventures | Volunteering | Music

Books are a gateway to endless worlds, where every page holds a new adventure. Through stories, we find connection, inspiration, and the freedom to dream.

Life Beyond Code

I find joy in the pages of captivating books, the thrill of exploring new destinations, and the rhythm of music that fuels my soul. These passions keep me inspired and connected to the world around me.

Books | Adventures | Volunteering | Music

Life Beyond Code

I find joy in the pages of captivating books, the thrill of exploring new destinations, and the rhythm of music that fuels my soul. These passions keep me inspired and connected to the world around me.

Books | Adventures | Volunteering | Music

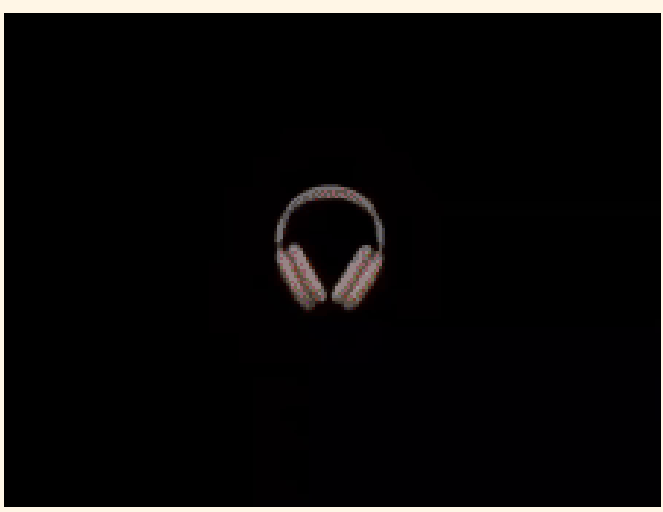

Books are a gateway to endless worlds, where every page holds a new adventure. Through stories, we find connection, inspiration, and the freedom to dream.

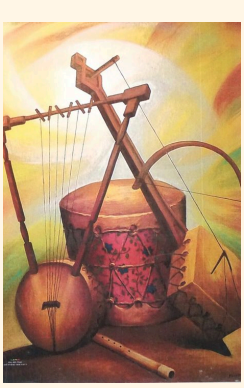

Life Beyond Code

I find joy in the pages of captivating books, the thrill of exploring new destinations, and the rhythm of music that fuels my soul. These passions keep me inspired and connected to the world around me.

Books | Adventures | Volunteering | Music

What Others Are Saying

Here’s a glimpse into the experiences of those I’ve worked with. Their stories bring the journey to life and highlight the impact of what we've built together!

Suraphel Nega

Software Developer

Working with Hilina is a blast! She combines creativity and tech skills to make tough problems look easy, all while keeping the team motivated and hitting deadlines with the brightest smile.

Verified Achievements

Check out the certifications and badges that prove my skills and keep me growing!

What Others Are Saying

Here’s a glimpse into the experiences of those I’ve worked with. Their stories bring the journey to life and highlight the impact of what we've built together!

Get in Touch!

Got a project in mind or just want to chat?
Reach out, and let's turn ideas into reality!

Your Name

Your Email

Subject

Message

Send Message

Get in Touch!

Got a project in mind or just want to chat? Reach out, and let's turn ideas into reality!

Your Name

Your Email