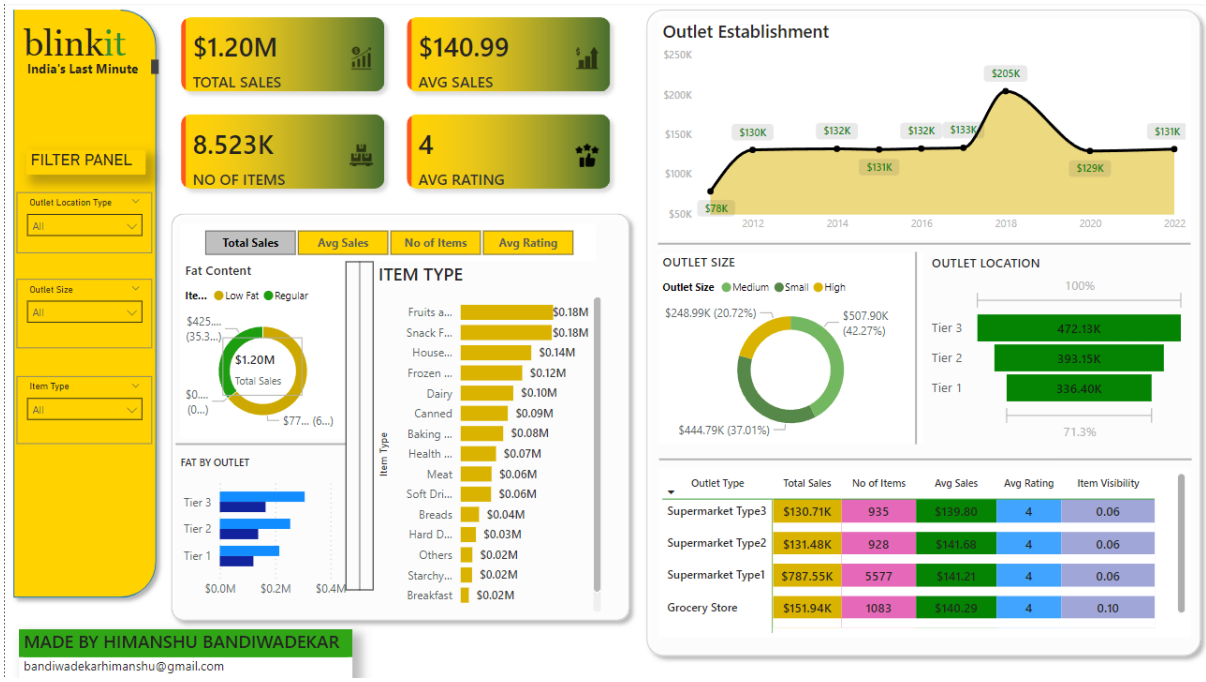
blinkit
India's Last Minute
FILTER PANEL
Outlet Location Type
All
Outlet Size
All
Item Type
All
$1.20M
TOTAL SALES
$140.99
AVG SALES
8.523K
NO OF ITEMS
4
AVG RATING
Total Sales
Avg Sales
No of Items
Avg Rating
Fat Content
Ite... Low Fat Regular
$1.20M
Total Sales
FAT BY OUTLET
Tier 3
Tier 2
Tier 1
$0.0M
$0.2M
$0.4M
ITEM TYPE
Item Type
Fruits a... $0.18M
Snack F... $0.18M
House... $0.14M
Frozen ... $0.12M
Dairy $0.10M
Canned $0.09M
Baking ... $0.08M
Health ... $0.07M
Meat $0.06M
Soft Dri... $0.06M
Breads $0.04M
Hard D... $0.03M
Others $0.02M
Starchy... $0.02M
Breakfast $0.02M
Outlet Establishment
$250K
$200K
$150K
$100K
$50K
$78K
$130K
$132K
$131K
$132K
$133K
$205K
$129K
$131K
2012
2014
2016
2018
2020
2022
OUTLET SIZE
Outlet Size Medium Small High
$248.99K (20.72%)
$507.90K (42.27%)
$444.79K (37.01%)
OUTLET LOCATION
100%
Tier 3 472.13K
Tier 2 393.15K
Tier 1 336.40K
71.3%
Outlet Type | Total Sales | No of Items | Avg Sales | Avg Rating | Item Visibility
Supermarket Type3 | $130.71K | 935 | $139.80 | 4 | 0.06
Supermarket Type2 | $131.48K | 928 | $141.68 | 4 | 0.06
Supermarket Type1 | $787.55K | 5577 | $141.21 | 4 | 0.06
Grocery Store | $151.94K | 1083 | $140.29 | 4 | 0.10
MADE BY HIMANSHU BANDIWADEKAR
bandiwadekarhimanshu@gmail.com

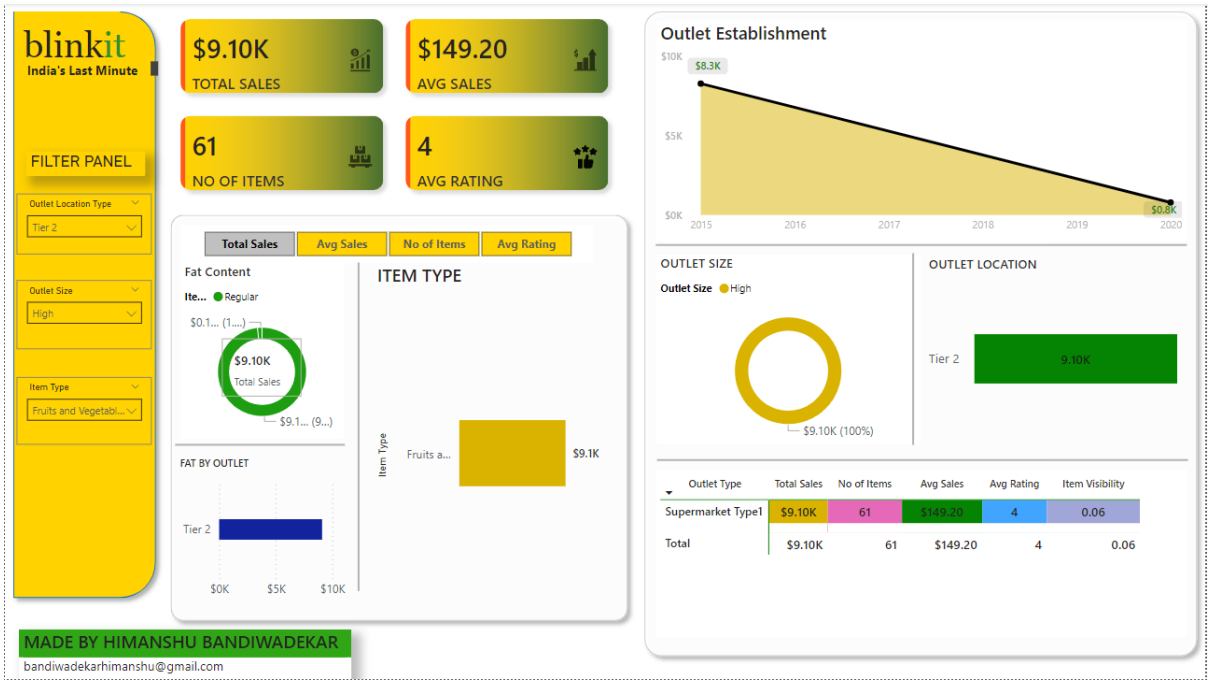
blinkit
India's Last Minute
FILTER PANEL
Outlet Location Type
Tier 2
Outlet Size
High
Item Type
Fruits and Vegetabl...
$9.10K
TOTAL SALES
$149.20
AVG SALES
61
NO OF ITEMS
4
AVG RATING
Total Sales
Avg Sales
No of Items
Avg Rating
Fat Content
Ite... Regular
$9.10K
Total Sales
FAT BY OUTLET
Tier 2
$0K
$5K
$10K
ITEM TYPE
Item Type
Fruits a... $9.1K
Outlet Establishment
$10K
$5K
$0K
$8.3K
$0.8K
2015
2016
2017
2018
2019
2020
OUTLET SIZE
Outlet Size High
$9.10K (100%)
OUTLET LOCATION
Tier 2 9.10K
Outlet Type | Total Sales | No of Items | Avg Sales | Avg Rating | Item Visibility
Supermarket Type1 | $9.10K | 61 | $149.20 | 4 | 0.06
Total | $9.10K | 61 | $149.20 | 4 | 0.06
MADE BY HIMANSHU BANDIWADEKAR
bandiwadekarhimanshu@gmail.com