# MIND CIRCUIT

CAL:9160179396

INFO@MINDCIRCUIT.IN

WWW.MINDCIRCUIT.IN

# LinkedIn & Naukri Profile Optimization

A **complete, keyword-rich, and professional profile** is one of the most important things to help you get jobs in **DevOps, Cloud, SRE, and DevSecOps roles**.

This guide explains how to improve every part of your profile — from your **profile photo to your headline and other sections** — so that **recruiters can easily find your profile and trust your skills.** 🚀

FOR DEVOPS | CLOUD | SRE | DEVSECOPS ENGINEERS

# First Impressions: Photo & Headline

## 📸 Profile Picture

Use a **clear and professional photo** where your face is clearly visible (around **60% of the picture**).
Make sure the **lighting is good**, the **background is simple**, and you have a **confident look**.

Recruiters see your profile for only a **few seconds**, so your photo should create a **good first impression**.

## ✍️ Headline (Your 5-Second Pitch)

Don't waste your headline on just a job title. Pack it with the keywords recruiters are actually searching for.

**Example:** DevOps Engineer | AWS | Docker | Kubernetes | Terraform | CI/CD | Linux | GitHub Actions

A keyword-rich headline dramatically increases your chances of appearing in recruiter searches.

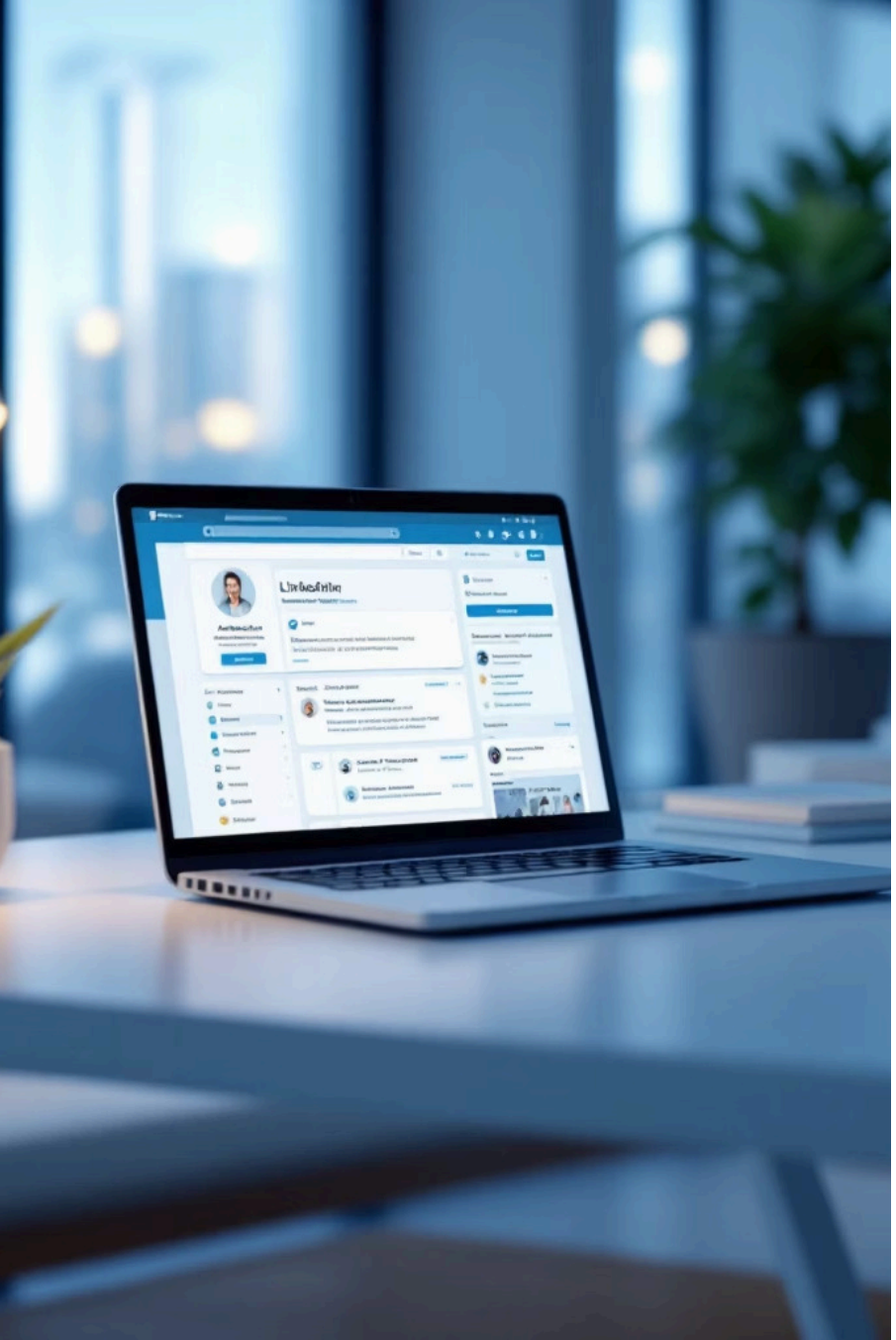

# LinkedIn Optimization

CHAPTER 1

Your LinkedIn profile is the first place recruiters look. Make every section count — from your photo to your activity feed — to stand out in a competitive market.

# About Section & Experience

## About / Summary (3–5 Sentences)

Write a short introduction about your background, technical expertise, career goals, and the value you bring. Naturally weave in keywords like **DevOps, AWS, CI/CD, Kubernetes, Terraform, Automation,** and **Cloud Infrastructure** to rank higher in search.

EX: I have **4 years of experience as a DevOps Engineer** working with **cloud and automation technologies**. I have hands-on experience with **AWS, CI/CD pipelines, Docker, Kubernetes, Terraform, and Linux** to build and manage cloud infrastructure. I enjoy **automating deployments, improving system reliability, and optimizing development workflows**. I am always interested in learning new tools and improving my skills in **DevOps, cloud infrastructure, and automation** to deliver efficient and scalable solutions.

## Experience: Results Over Responsibilities

List each role with clear, achievement-driven bullet points. Quantify wherever possible — numbers tell a stronger story than descriptions alone.

- Implemented CI/CD pipelines using Jenkins, reducing release cycles by 40%
- Automated infrastructure provisioning with Terraform across multi-cloud environments
- Managed Docker containers and Kubernetes clusters at scale
- Improved overall deployment efficiency by **50%**

# Featured Section, Skills & Endorsements

## Featured / Projects

Showcase GitHub repos, DevOps projects, technical blogs, and certifications. This section lets recruiters see your practical skills beyond your resume — a critical differentiator.

## Skills (10+ Recommended)

Add all relevant technical skills. Profiles with **5+ skills get significantly higher visibility** in recruiter searches.

- AWS · Docker · Kubernetes · Terraform · Jenkins ,GitHub actions
- Linux · Git · Ansible
- Monitoring: Prometheus, Grafana

## Recommendations & Certifications

Request 1–2 recommendations from mentors or colleagues. Add certifications like **AWS Certified Solutions Architect, CKA, and Terraform Associate** to strengthen credibility and trust.

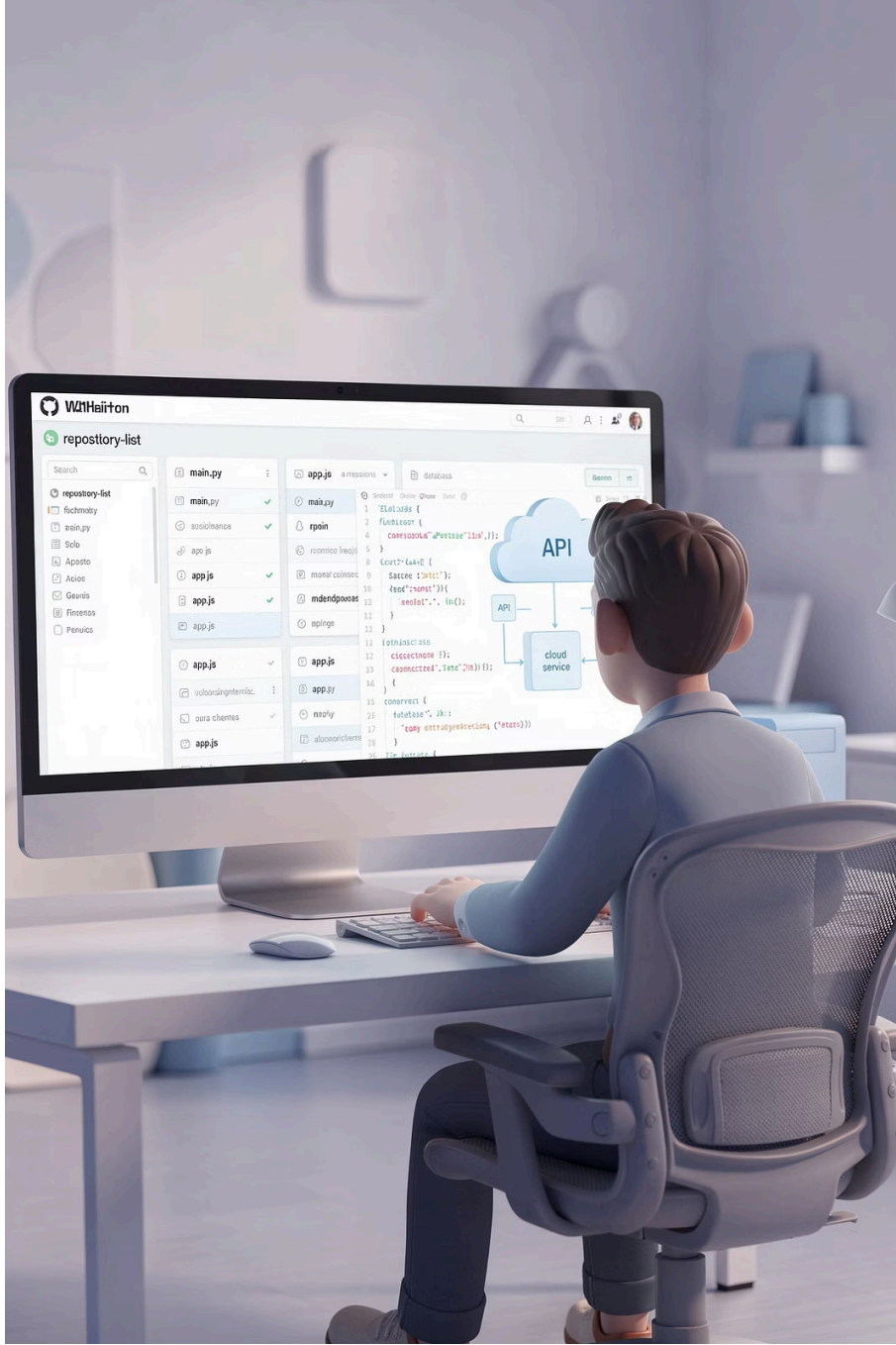

# Network Activity & Custom URL

## Stay Active — Visibility Is Everything

LinkedIn's algorithm rewards consistent activity. The more you engage, the more recruiters see you. Make it a habit to:

### → Connect with Recruiters

Follow and connect with recruiters at target companies to stay on their radar.

### → Engage with DevOps Content

Comment meaningfully on industry posts, share technical updates, and post about your own projects.

### → Share Project Updates

Posting about what you're building or learning signals passion and expertise to hiring managers.

## 🔗 Custom Profile URL

Set a clean, professional LinkedIn URL that's easy to share and looks polished on your resume.

**Example:** linkedin.com/in/yourname

A custom URL removes the random string of numbers LinkedIn assigns by default and signals attention to detail.