基礎数学 A, 期末試験解答用紙

工学部・材料科学 (担当：那須) 2013/7/18

学籍番号 | | | | | | | | 氏名 解答 点数

1 (1) $\frac{\sqrt{3}}{2}$ (2) $\frac{1}{\sqrt{2}}$ (3) $\frac{1}{\sqrt{3}}$ (4) $\frac{\sqrt{6}-\sqrt{2}}{4}$

2 (1) $\theta = \frac{\pi}{4}, \frac{7}{4}\pi$ (2) $\theta = 0, \pi$

3 (1) $\pi < \theta < 2\pi$ (2) $0 < \theta < \frac{\pi}{3}, \frac{5}{3}\pi < \theta < 2\pi$

4 (1) $\sqrt{2}\sin\left(\theta + \frac{\pi}{4}\right)$ (2) $2\sin\left(\theta + \frac{\pi}{3}\right)$

5 (1) $\frac{24}{25}$ (2) $\frac{3}{\sqrt{10}}$

6 (1) 3 (2) 9

7 (1) 4 (2) 5

8 (1) 4 (2) 4 (3) $\frac{1}{2}$

9

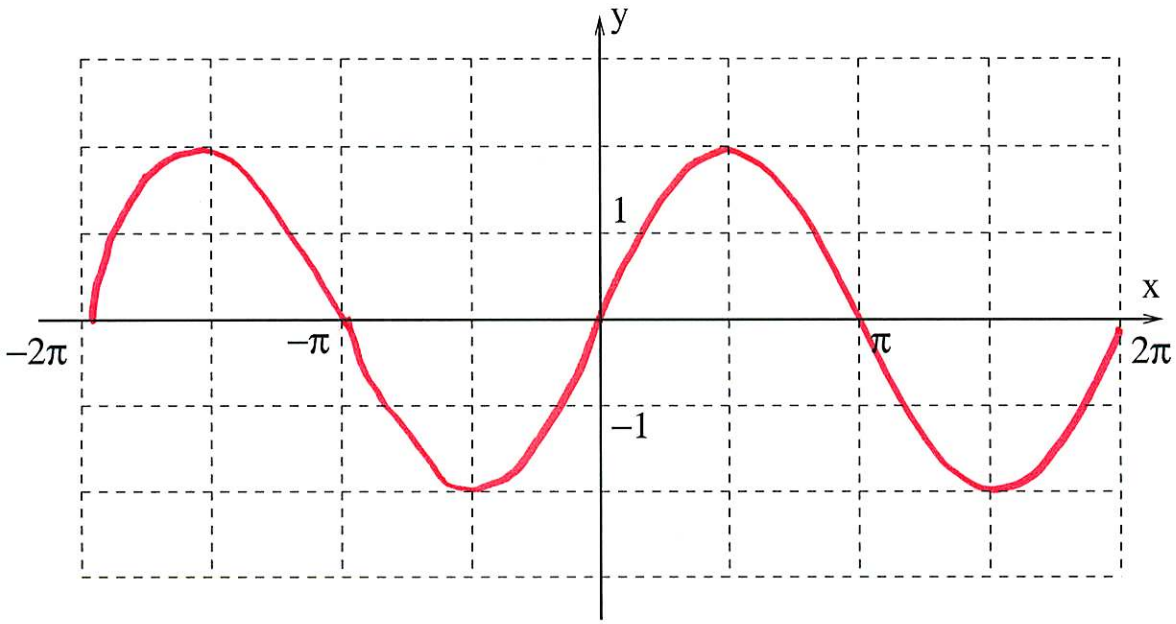

[0]※この講義に関する情報はホームページを参照. http://fuji.ss.u-tokai.ac.jp/nasu/2013/bma.html