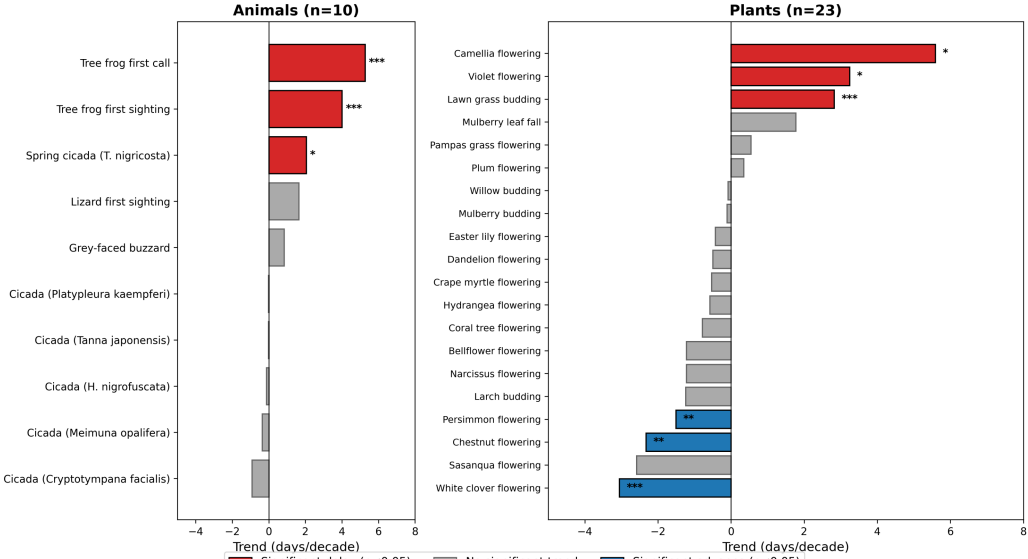Fig. 1: Phenological trends in Japanese fauna and flora (JMA 1953-2020)