EXPT2: Working with Amazon S3 Orchestrating Serverless Functions with AWS Step Functions

```
~ $ aws s3 mb s3://shweta-s3-bucket-123456
make_bucket: shweta-s3-bucket-123456
~ $ echo "Hello from S3" > s3test.txt
~ $ aws s3 cp s3test.txt s3://my-first-s3-bucket-12345/
```

```
~ $ aws s3 cp s3test.txt s3://shweta-s3-bucket-123456/
upload: ./s3test.txt to s3://shweta-s3-bucket-123456/s3test.txt
~ $ aws s3 ls s3://shweta-s3-bucket-123456/
2026-04-15 05:53:46         14 s3test.txt
~ $ aws s3 cp s3://shweta-s3-bucket-123456/s3test.txt downloaded.txt
download: s3://shweta-s3-bucket-123456/s3test.txt to ./downloaded.txt
~ $ cat downloaded.txt
Hello from S3
~ $ ls
downloaded.txt  s3test.txt
~ $
```

```
~ $ aws s3 rm s3://shweta-s3-bucket-123456/s3test.txt
delete: s3://shweta-s3-bucket-123456/s3test.txt
~ $ aws s3 rb s3://shweta-s3-bucket-123456
remove_bucket: shweta-s3-bucket-123456
~ $ ls
downloaded.txt  s3test.txt
~ $ rm*
-bash: rm*: command not found
~ $ rm *
~ $ ls
~ $
```

Orchestrating Serverless Functions with AWS Step Functions:

Step 1: Create Lambda Functions A (Greeting)

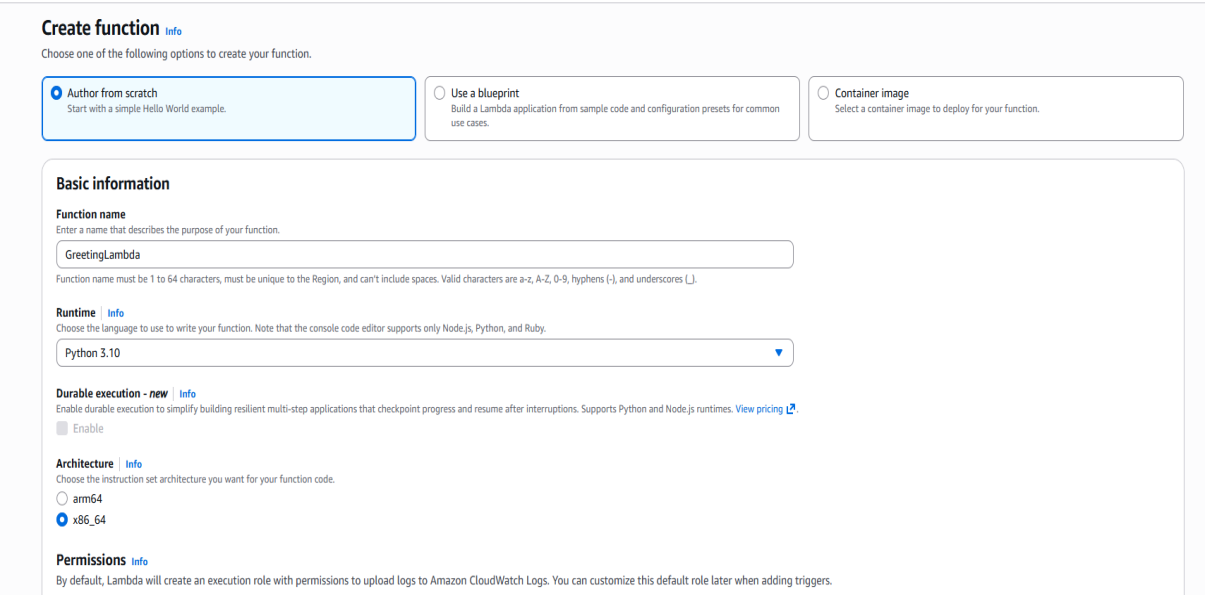

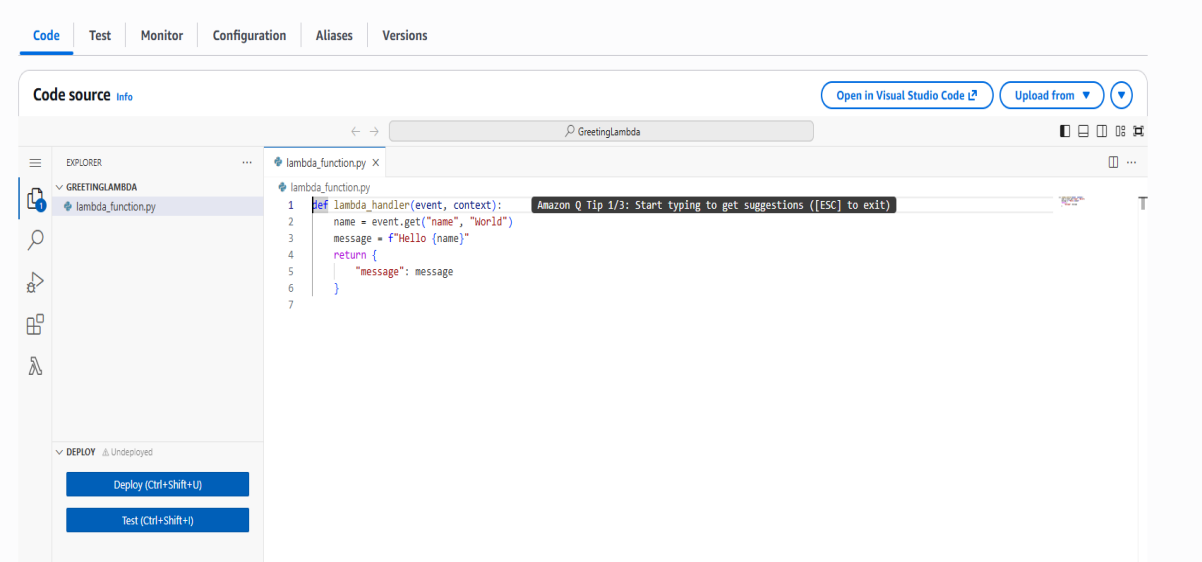

Step 2: Create Lambda Function B (Uppercase)

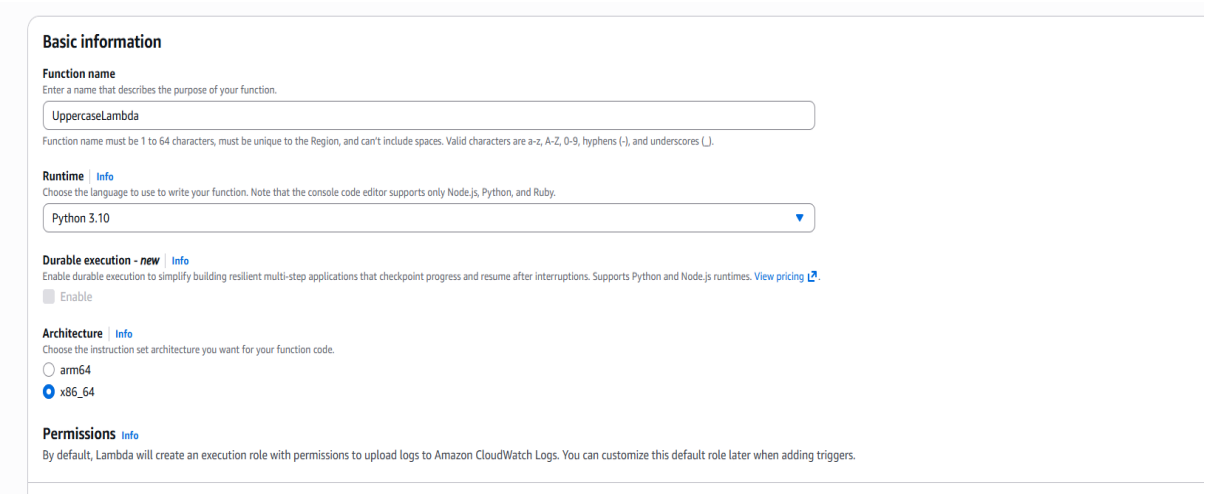

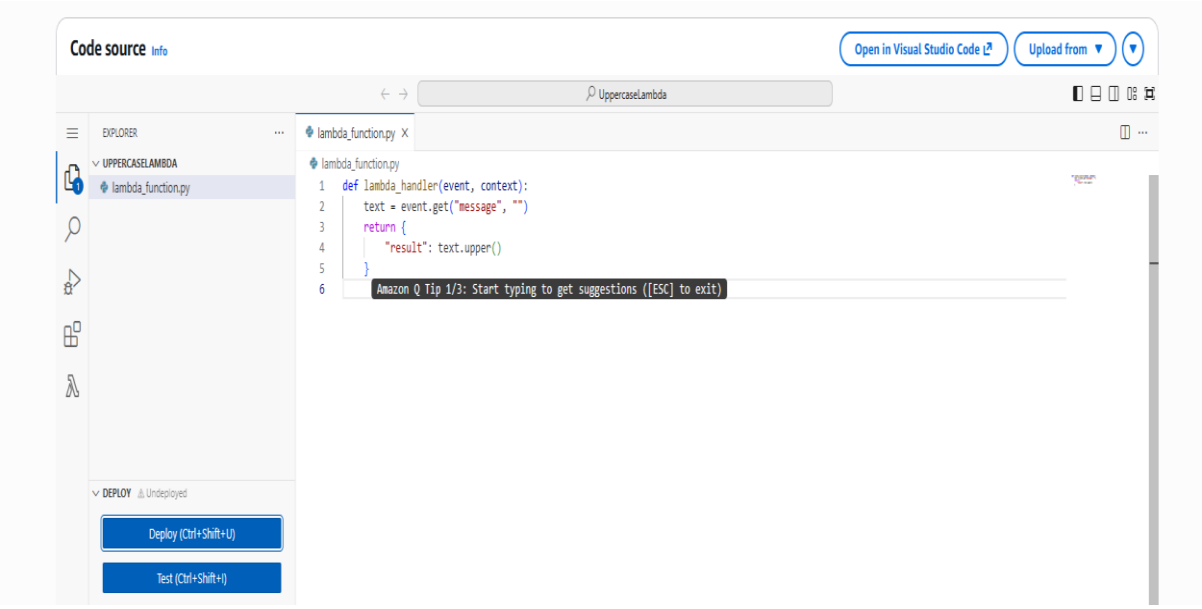
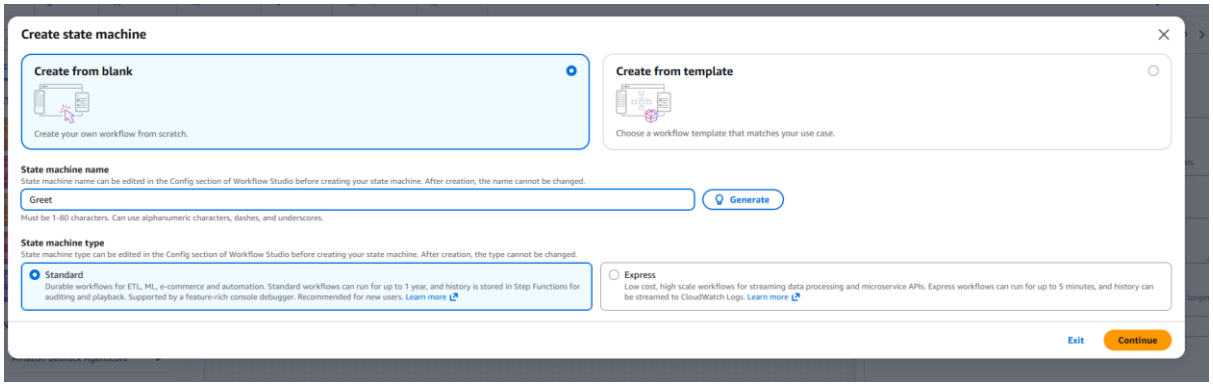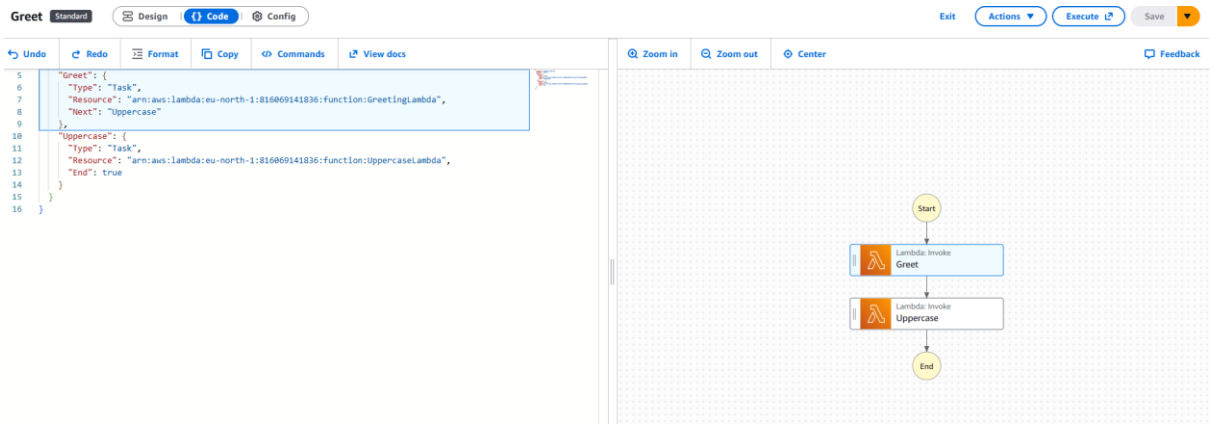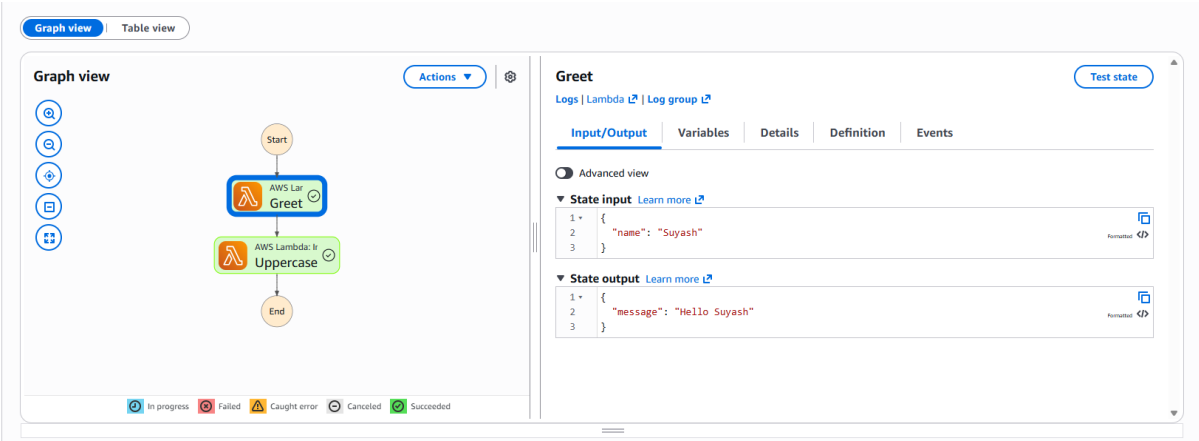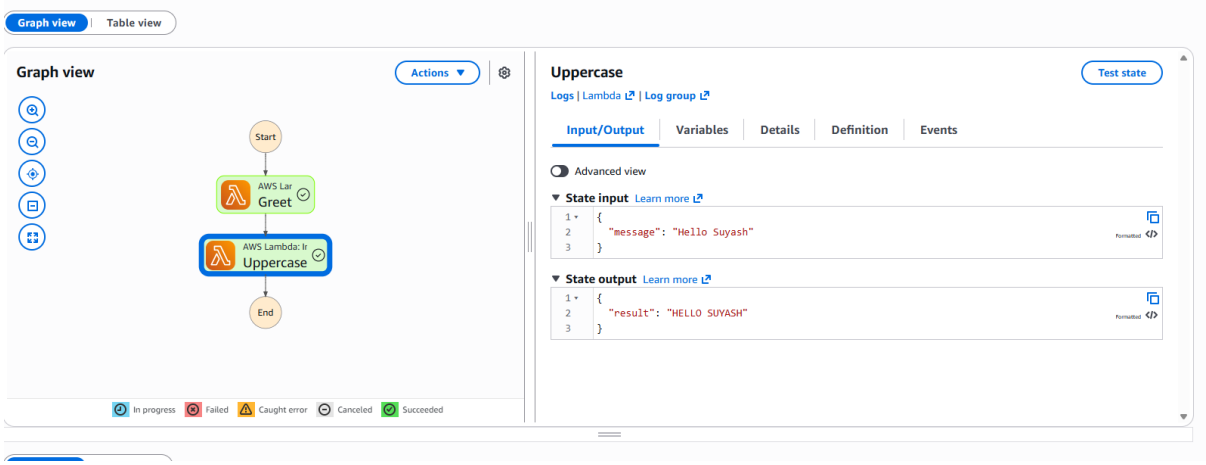
Step 3: Create the Step Functions State Machine