Little Story Teller

SUIS Voice

Max 1B

Self-Introduction

Your Excellencies, honourable teachers,and classmates.

Good morning and welcome.

First, let me start with gratitude and joy to your presence.

I am Max, and have developed lots of hobbies since kindergarten. Reading is my beloved one, by which I would like to share a story of fun here.

Context & Review

The book is called <How the Leopard Got His Spots>, and it is about animals in Africa.

In this book, there are couple of animals like leopard, zebra, giraffe, baboon and human being as well.

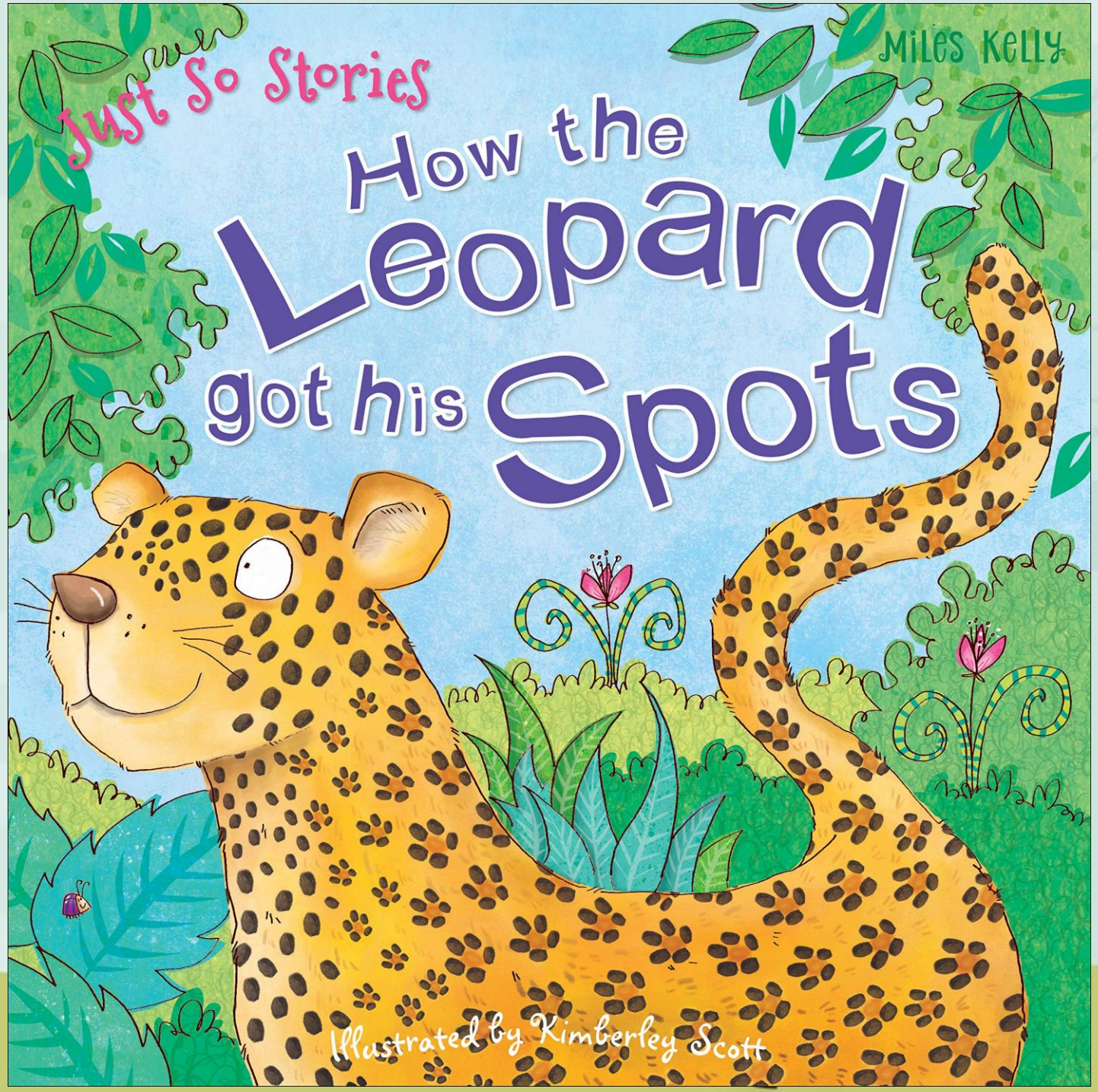

I would prefer the part of forest hunting, which makes me laugh. Because the man and leopard could not find giraffe. Even they smell and hear, however they just cannot find it.

I would dislike the section that man touches leopard’s fur to make five little spots. The reason is that it will disappear very soon and man has to repeat it everyday. Its a troublesome work.

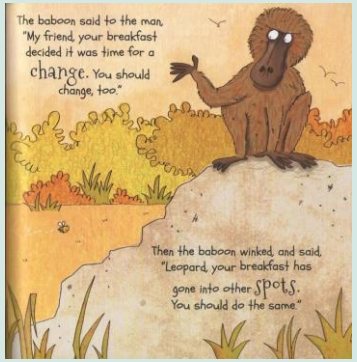

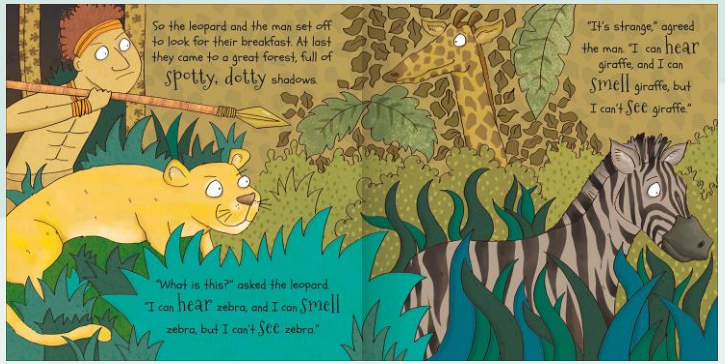

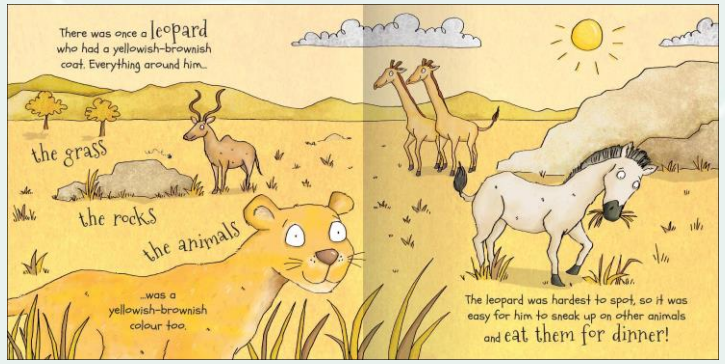

Rating Result

In terms of rating, I would give it 5 stars.

And finally, in case of your interest post class, ping me right away. It would be my pleasure to exchange stories with everyone.

Here is my briefing, and grateful to your participation.

Thank you.