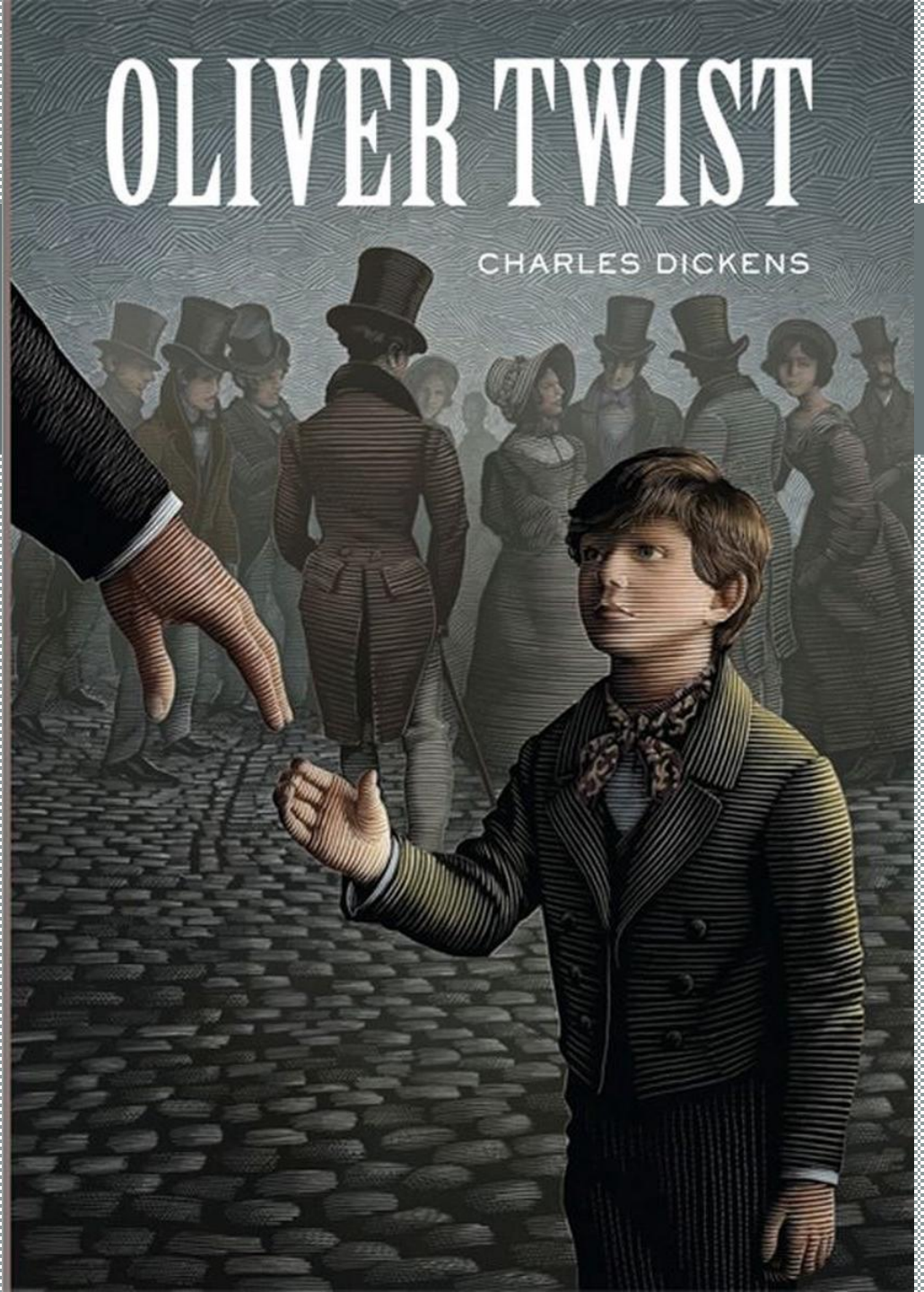

Oliver Twist

Oliver Twist

Hard work is difficult for a young child, as poor, orphaned Oliver Twist knows only too well. Oliver wants more from life. But things turn from bad to worse when he runs off to London to find his fortune. Caught up in the company of a band of thieves, Oliver must struggle to find his own true place in the world.

With *Classic Starts*, young readers can experience the wonder of timeless stories from an early age. Abridged for easier reading and carefully rewritten, each classic novel is filled with all the magic and excitement that made the original story a beloved favorite.

SUIS 4B Max

<Oliver Twist>

Written by **Charles Dickens** (British) a great English novelist of the Victorian Era.

He also wrote some world-renowned books, such as <A Tale of Two Cities>, <Hard Times>...

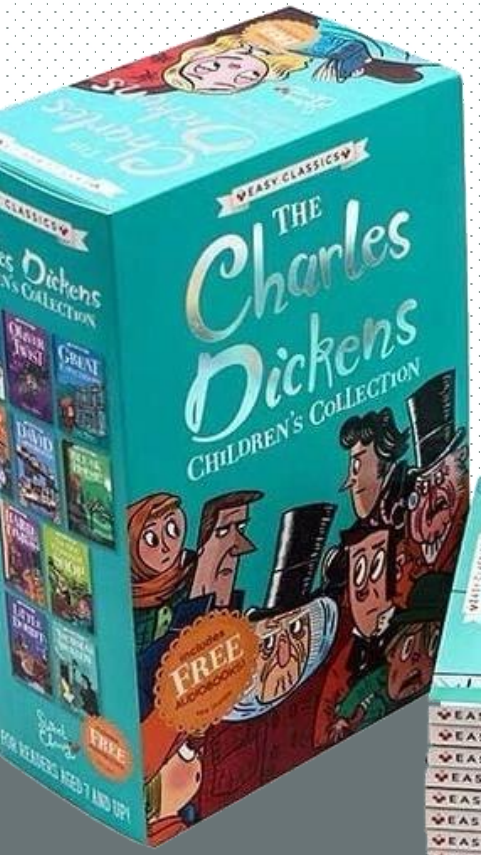

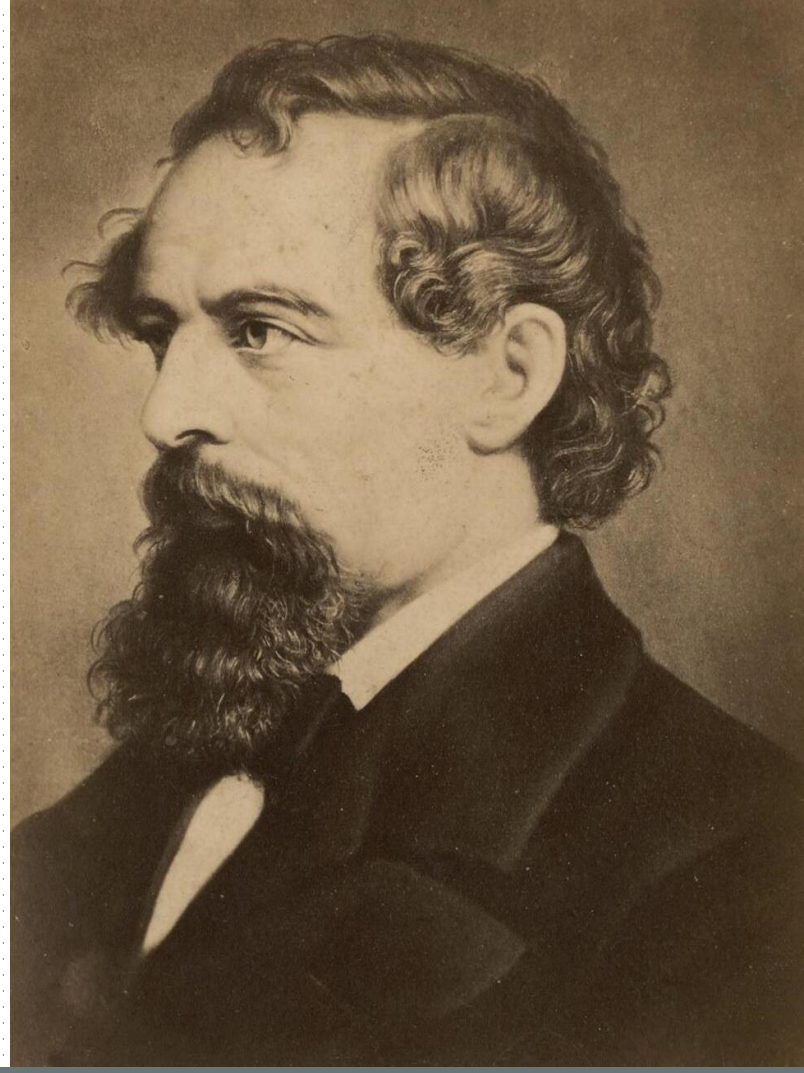

Charles Dickens

British novellist of the Victorian Era

7 Feb. 1812 – 9 Jun. 1870

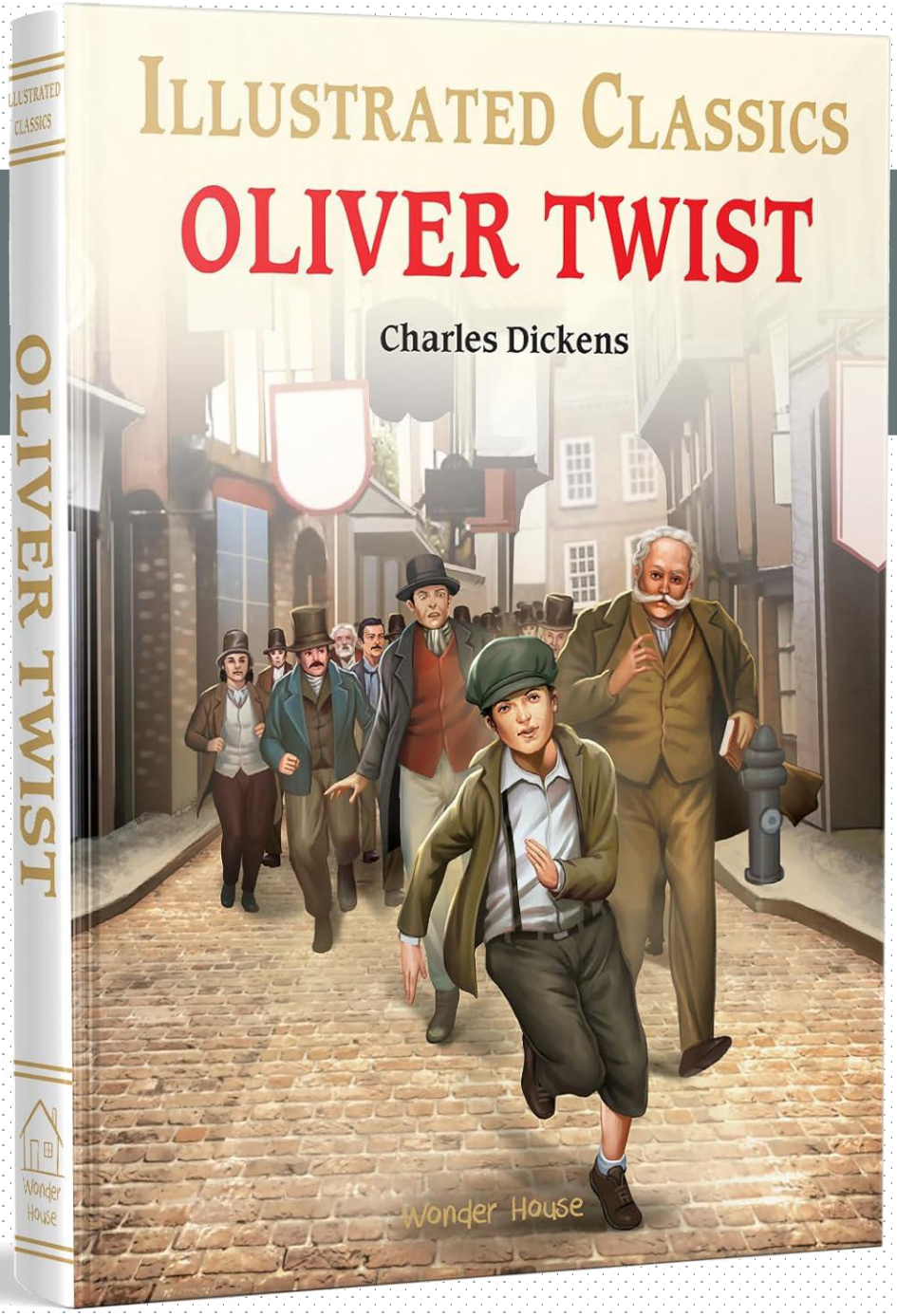

Oliver Twist

The story is about orphan Oliver Twist, who struggled to grow up in the slums of 19th - century London before the Industrial Revolution.

It's a fiction book because it's a story of fictional characters.

AT FIRST

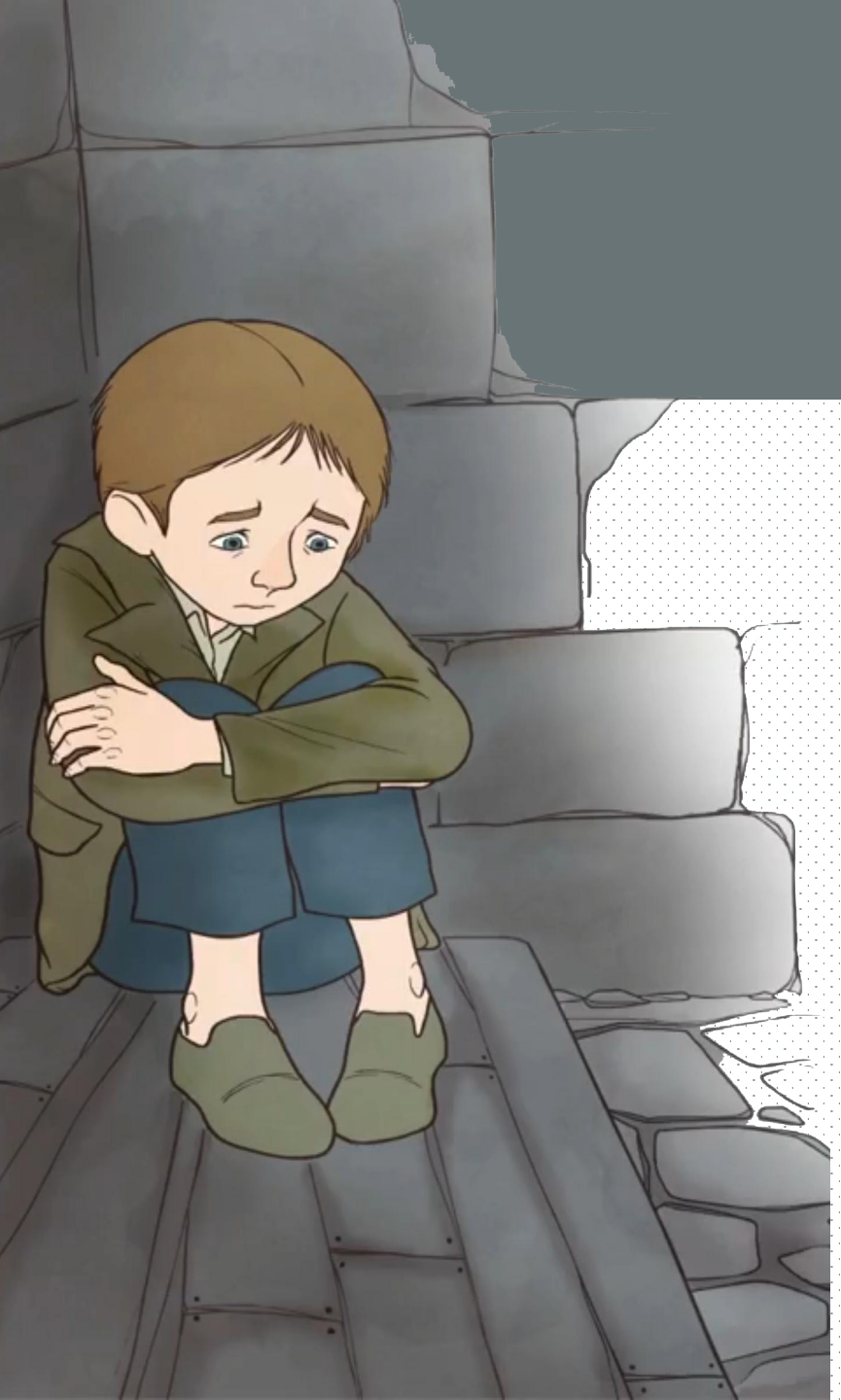

Oliver suffered enormous pain, such as hunger, thirst, beatings and abuse in an orphanage.

After a few years, Oliver was sold to a coffin shop. And then, he escaped to London.

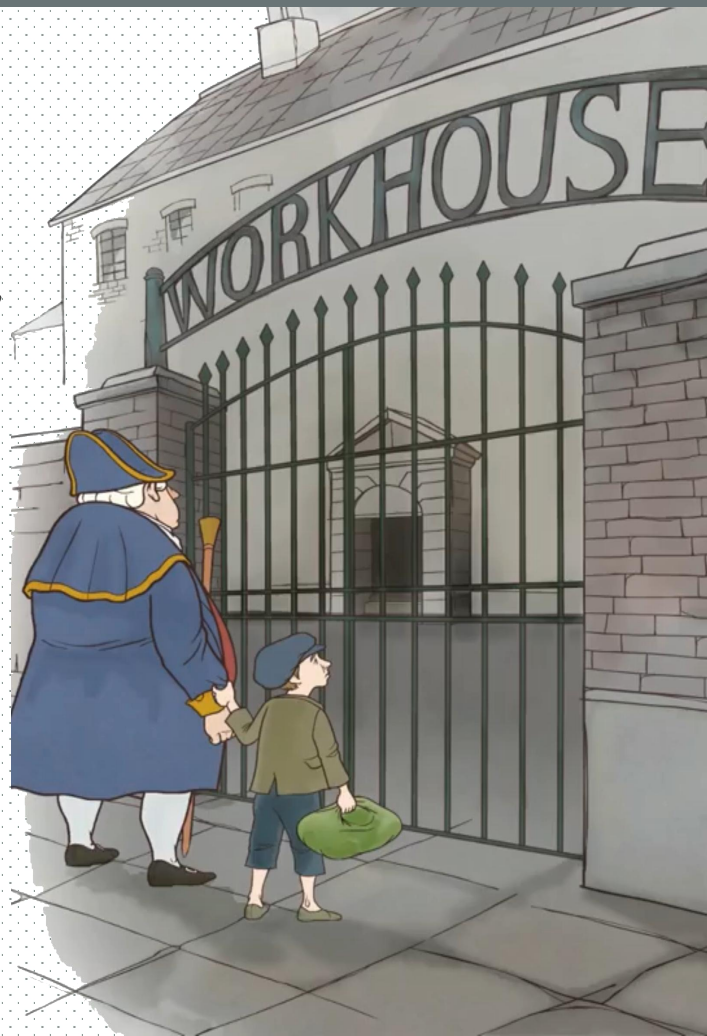

THEN

In London, Fagin taught Oliver to steal from rich people.

Oliver disobeyed and kept his heart full of goodness and justice.

NEXT

Mr. Brownlow rescued Oliver and brought him to his house.
Mrs. Bedwin nursed him back to life after he had fallen sick.

For the first time in Oliver's life he felt happy.

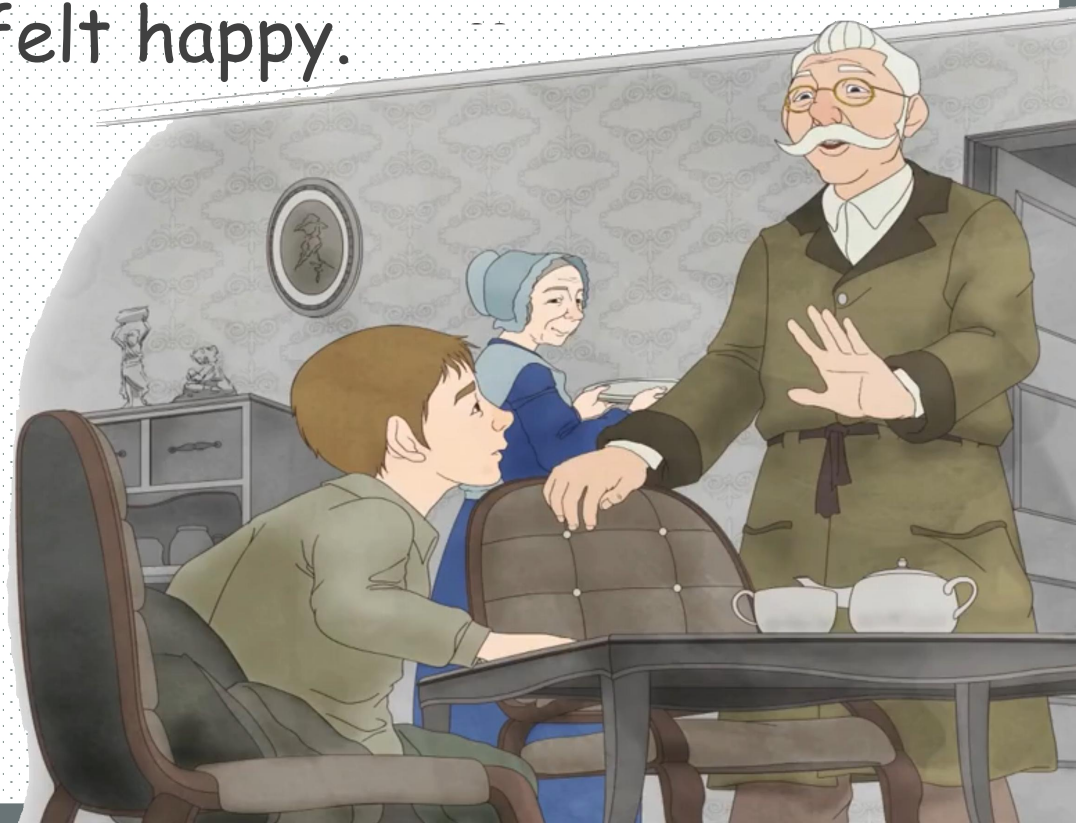

FINALLY

Oliver began a new life with Mr. Brownlow.
He became healthier and studied hard.

Oliver felt as if he had left the world of crime,hardship and poverty behind forever.

I like this book

Because

When I was reading about the little Oliver's tragic experiences, I almost cried because of his sufferings.
Fortunately, as is often the case in all the best stories, the goodness eventually conquered evil and Oliver lived a happy life in the end.
I have gone through the enormous rise from great sorrow to the great rejoicing.

Q&A

How can such a little boy who had already suffered oppressive affliction remain pure in body and mind?

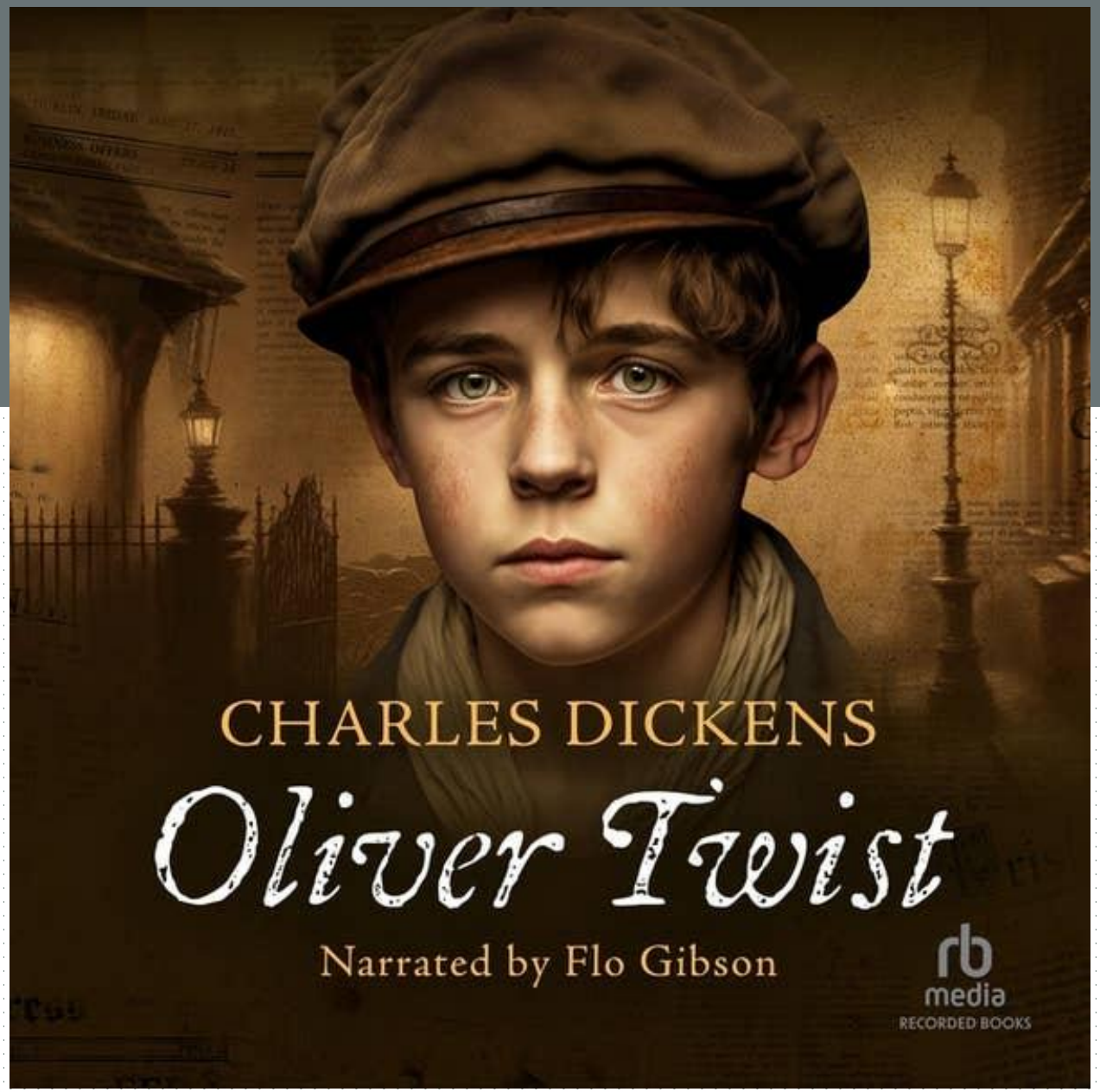

Q&A

The nature of goodness.
It is the most precious human quality.
Even though the world is scary and unfair, there are always people who will do the right things.
Even when things are tough, we can be heroes in our own way.

Wish you like this book as I do.
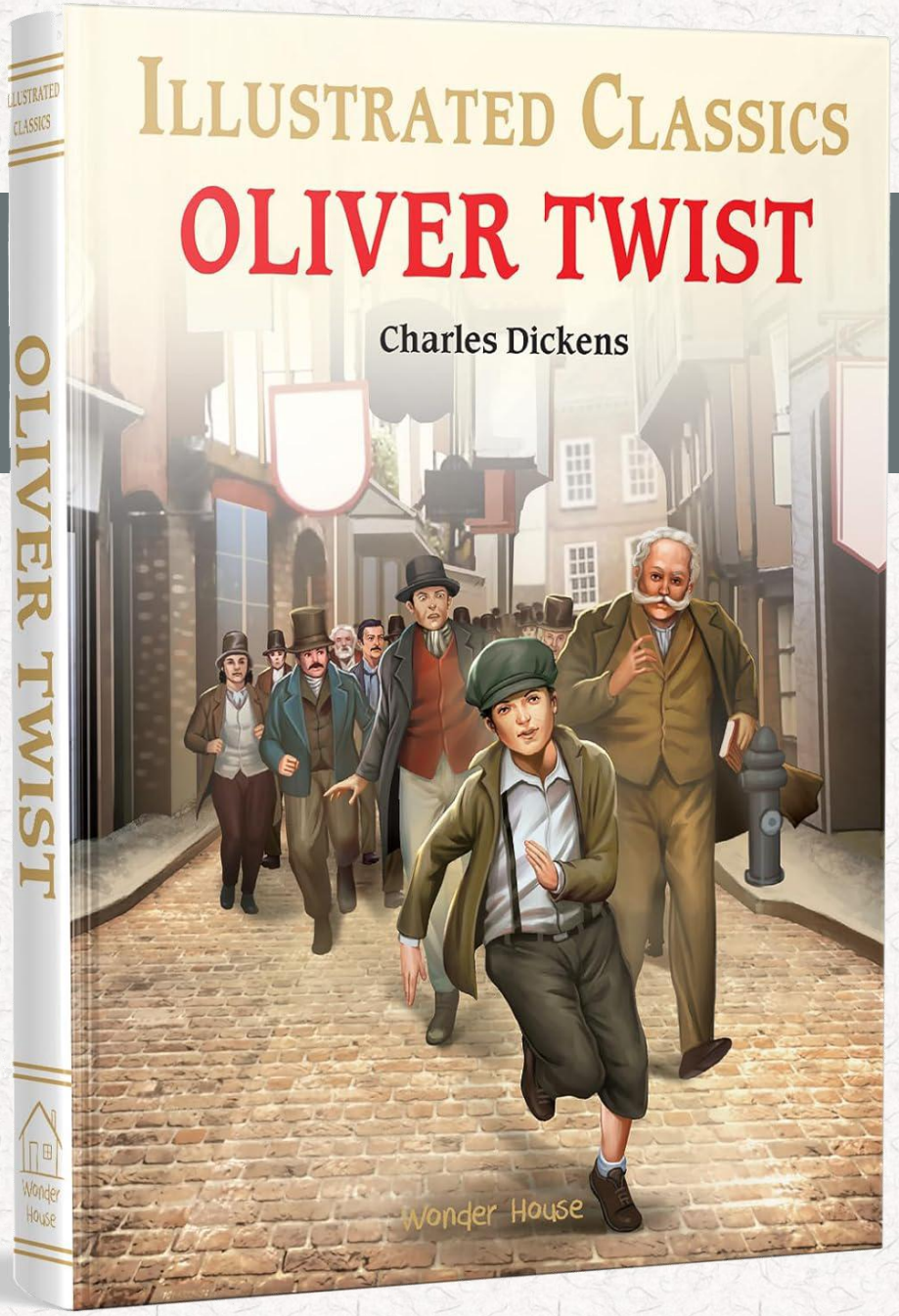
Thank you