STORM
BOY
MY
FAVORITE
Book

<Storm Boy> has been a bestseller over 60 years, written by Colin Thiele in 1964.

He was a pretty famous Australia author and educator in Oceania. More than book, <Storm Boy> was also made to films in 1976 and 2019.

COLIN THIELE AC

Australian author and educator

16/11/1920 – 4/9/2006

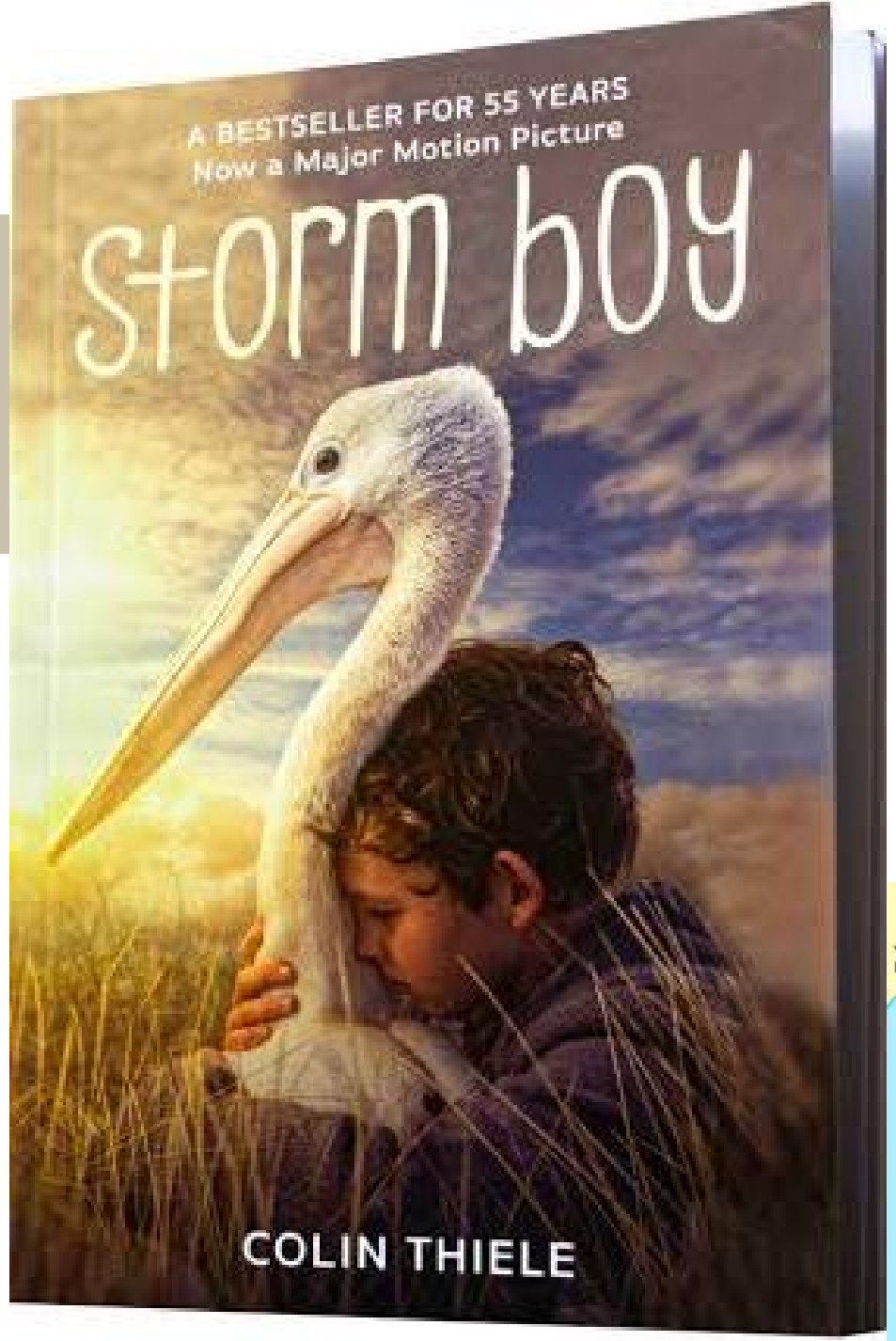

Storm Boy

<**Storm Boy**> talks about a boy, his father Hide-Away, neighbor Fingerbone, and his marvelous pelicans' life. They lived in **Coorong**, south to Adelaide in South Australia.

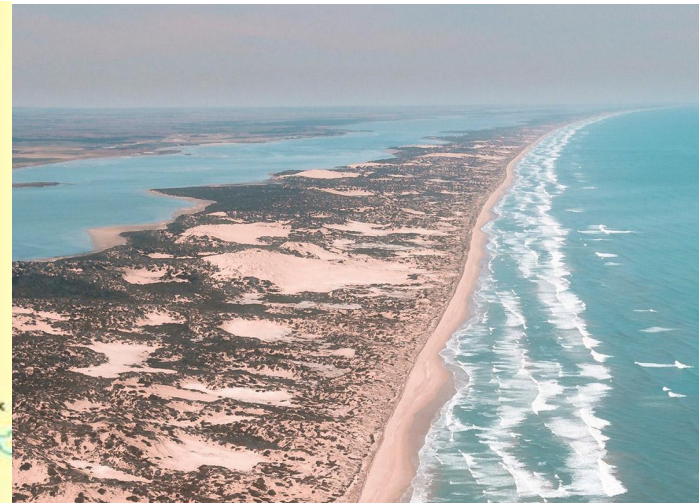

At First

Storm Boy lived with his father near beach side. Every day, they sailed up in a little boat to fish.

They even went out during stormy day, and that was why storm boy got his name.
Storm Boy felt happy with animals and loved to protect them.

In the Middle

Storm boy and Fingerbone saved three weak baby **pelicans** from a ruined and destructed nest.

The birds got their new names: Mr. Proud, Mr. Ponder and Mr. Percival.
They lived happily and satisfied.

A boat shipwrecked on the shore and captain and five crewmen were almost drown by the dark and fierce storm.

As a miracle, they were saved by Mr. Percival and storm boy's family!

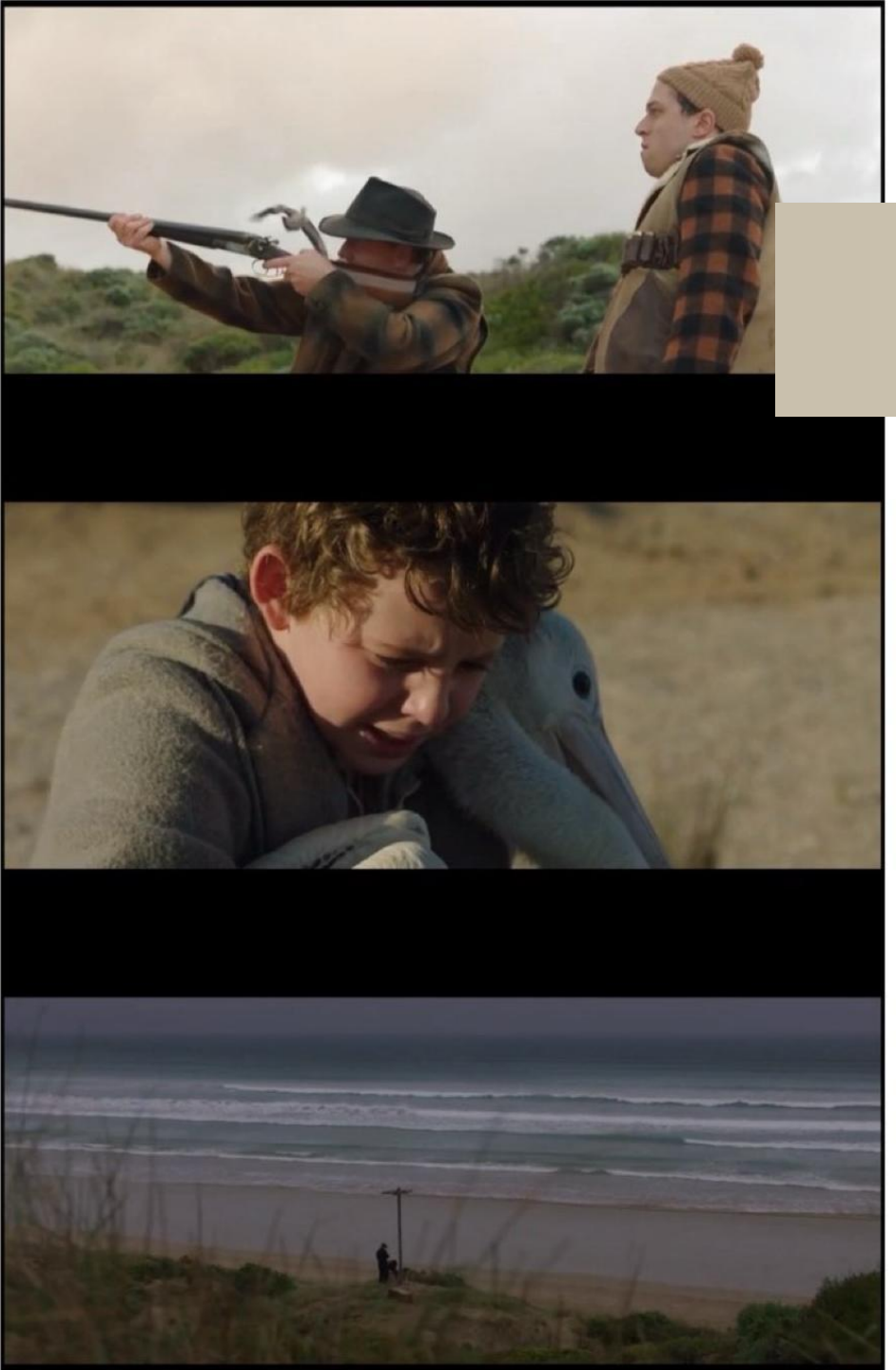

In the End

Mr. Percival was shot and dead by evil men because it stopped them to kill ducks.

Storm boy cried so badly and buried him with his father.

I like the book

Because

Firstly, the pelican Mr. Percival is very different and smart that he can follow people's guidance and rescue people.

Secondly, from this book I know we must protect animals because they have the same love as we do.

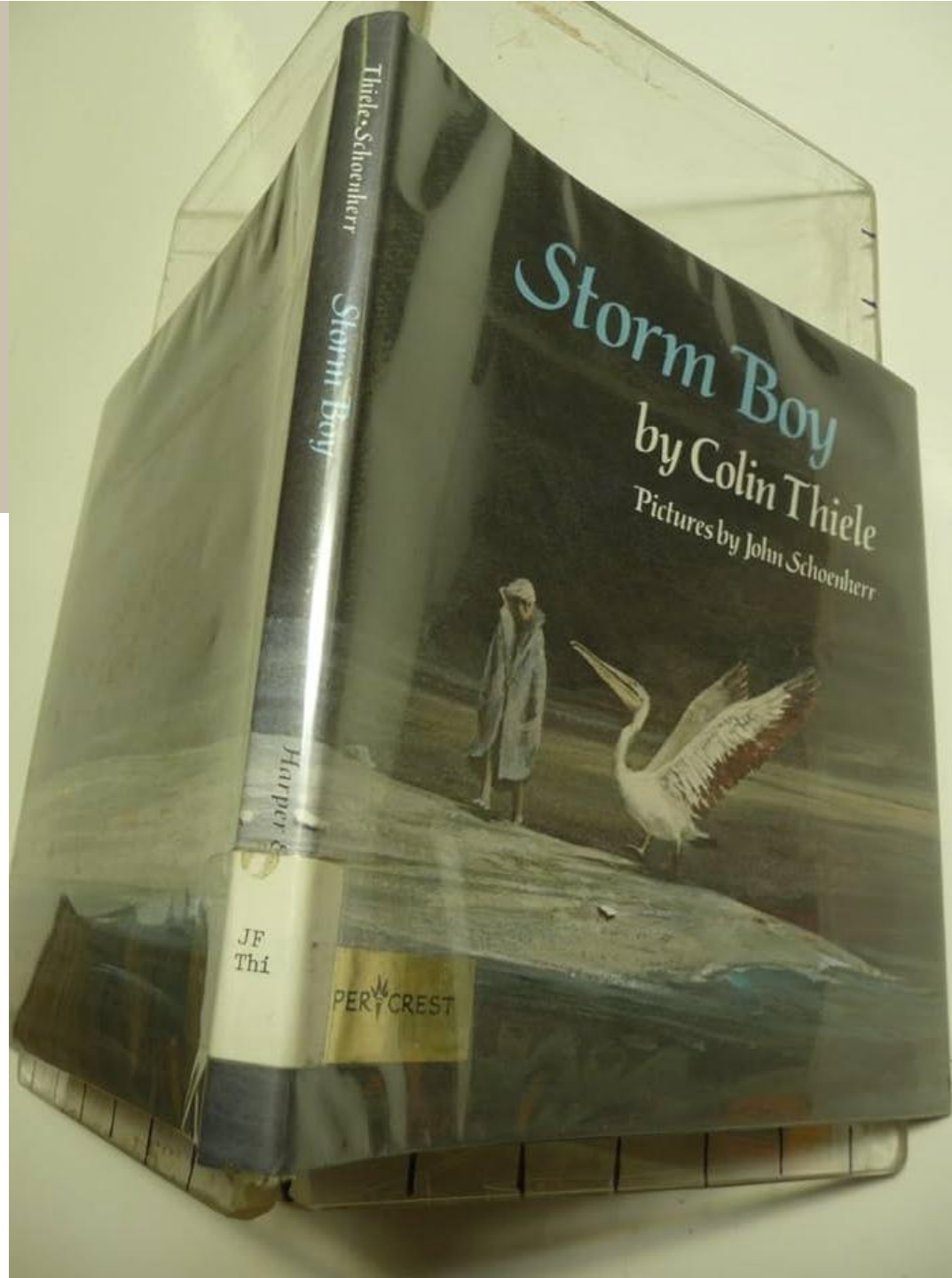

During the Oceania Carnival,
We can learn more local conditions and customs about Oceania.

Wish you like this book as I do.
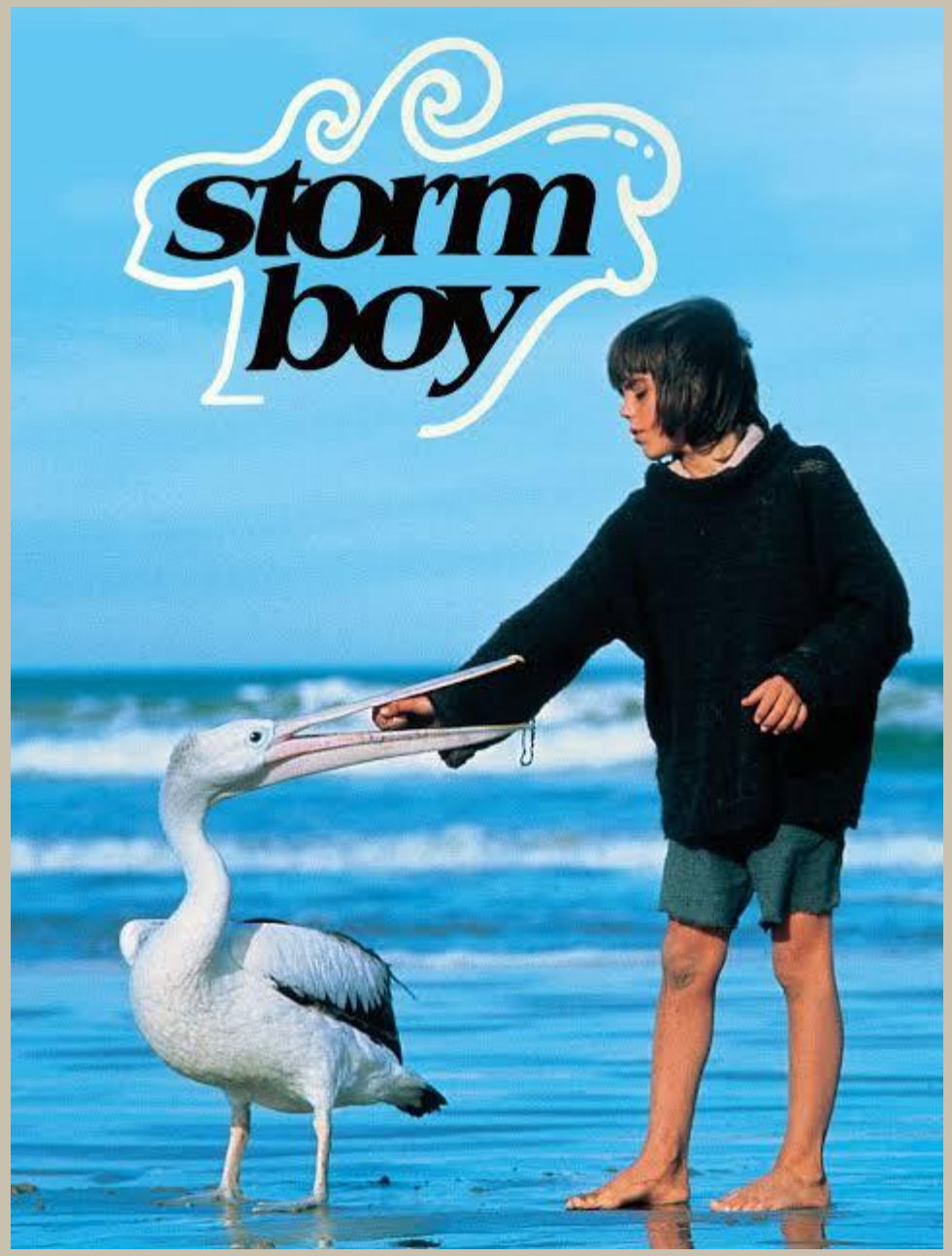
Thank you