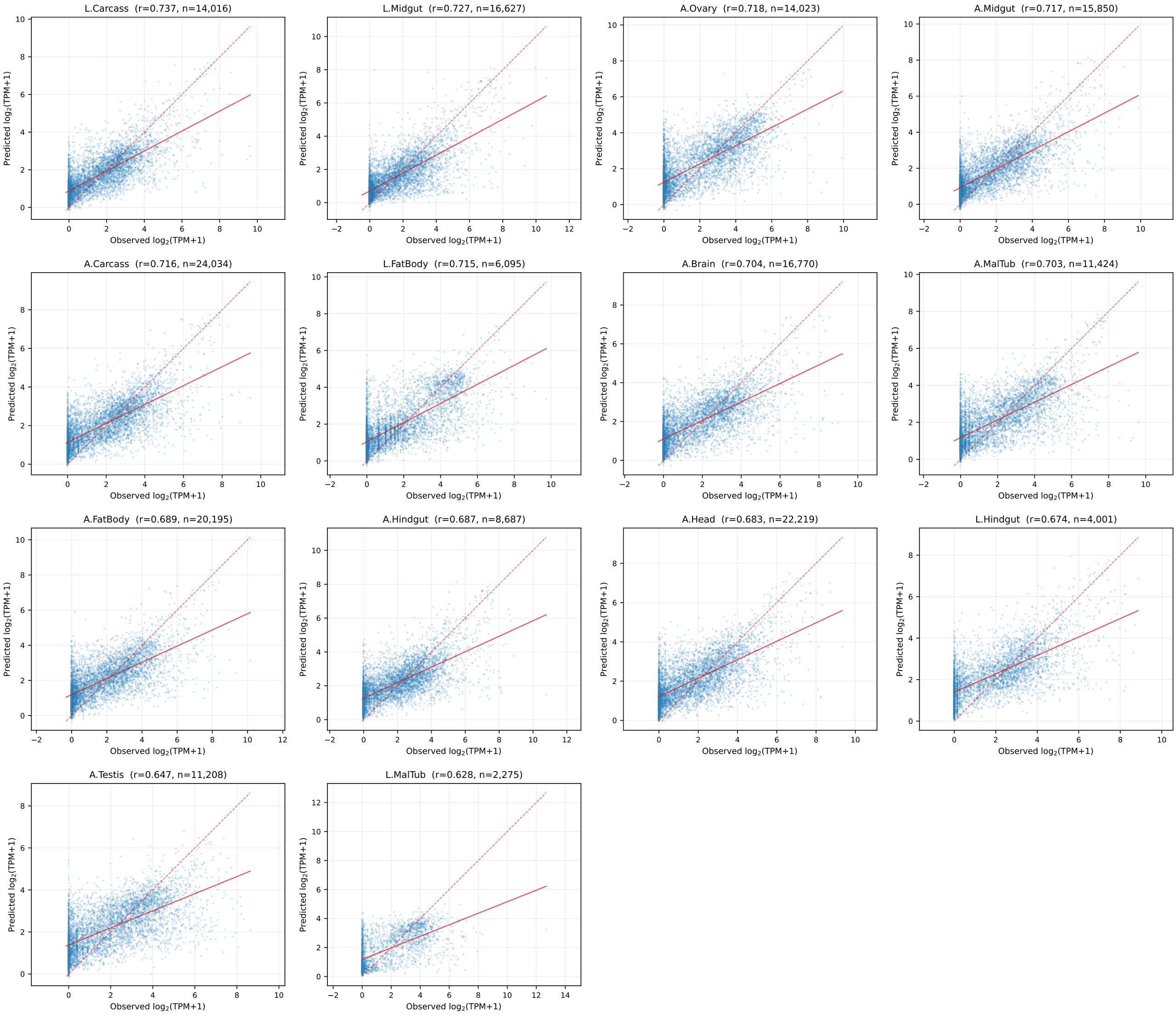(D) Predicted vs Observed Expression (All 14 Tissues)